GREAT NORTHERN RAILWAY TIME TABLE

THE COMFORTABLE WAY.

GOING SOUTH		GOING NORTH.
6:00 a.m.	Duluth.	10:15 p.m.
8:55 a.m.	Brook Park	7:20 p.m.
9:04 a.m.	Mora	6:56 p.m.
9:31 a.m.	Ogilvie	6:39 p.m.
9:42 a.m.	Bock	6:26 p.m.
10:10 a.m.	Milaca	6:05 p.m.
10:22 a.m.	Pease (f)	5:49 p.m.
10:35 a.m.	Long Siding (f)	5:37 p.m.
10:41 a.m.	Brickton (f)	5:33 p.m.
10:56 a.m.	Princeton	5:27 p.m.
11:15 a.m.	Zimmerman	5:06 p.m.
11:40 a.m.	Elk River	4:46 p.m.
12 05 a.m.	Anoka	4:25 p.m.
12:45 p.m.	Minneapolis	3:45 p.m.
1:15 p.m.	St. Paul	3:15 p.m.

(f) Stop on signal.

ST. CLOUD TRAINS.

GOING WEST.		GOING EAST.
10:18 a. m.	Milaca.	5:40 p. m.
10:23 a. m	Foreston.	5:34 p. m.
11:20 a. m.	St. Cloud	4:30 p. m.

WAY FREIGHT.

GOING SOUTH Daily, except Sun.		GOING NORTH Daily, except Sun.
8:30 a.m.	Milaca	2:10 p. m.
9:30 p. m.	Princeton	1:00 p. m.
10:30 p. m.	Elk River	10:30 a. m.
3:00 p. m.	Anoka	8:00 a. m.

Any information regarding sleeping cars or connections will be furnished at any time by

J. W. MOSSMAN, Agent.
Princeton, Minn.

MILLE LACS COUNTY.

TOWN CLERKS.

Bogus Brook—A. J. Franzen...Route 2, Milaca
Borgholm—Geo. Hulbert.....R. 1, Milaca
East Side—Andrew Kalberg.....Opstead
Greenbush—J. H. Grow.....R. 1, Princeton
Hayland—Alfred F. Johnson.....Milaca
Isle Harbor—C. M. Halgren.....Wahkon
Milaca—J. A. Overby.....Milaca
Milo—R. N. Atkinson.....Foreston
Onamia—Lars Eriksson.....Onamia
Page—August Anderson.....Star R., Milaca
Princeton—Albert Kuhfield, Route 2, Princeton
Kathio—E. E. Dinwiddie.....Garrison
South Harbor—Chas. Freer.....Cove

VILLAGE RECORDERS.

Grover Umbehocker.....Princeton
Paul Northway.....Milaca
F. T. P. Neumann.....Foreston
C. B. Quale.....Onamia

NEIGHBORING TOWNS.

Baldwin—Henry Murphy.....Princeton
Blue Hill—M. B. Mattson.....Princeton
Spencer Brook—O. W. Blomquist. R. 3, Princeton
Wyanett—P. A. Chilstrom.....R. 2, Princeton
Livonia—E. A. Smyth.....Zimmerman
Santiago—Geo. Roos.....Santiago
Dalbo—John D. Sarner.....Dalbo
Bradford—Wm. Conklin.....R. 3, Cambridge
Stanford—Lee Hass.....St. Francis
Spring Vale—Henry A. Olson..R. 5, Cambridge

PRINCETON -:- LODGE, NO. 93, K. of P.

Regular meetings every Tuesday evening at 8 o'clock.

FRED NEWTON, C. C
GEO. E. RICE, K. R. & S.
LOUIS RUST, Master of Finance.

Princeton Homestead No. 1867

Regular meeting nights second and fourth Wednesday in each month.

K. B. TARBOX, Cor. and M. of A.
F. J. DARRAGH, Foreman

PROFESSIONAL CARDS.

GEORGE PRENTICE ROSS,
Undertaker and State Licensed Embalmer.
Disinfecting a Specialty. - Rural Phone No. 30
Princeton, - - Minnesota.

DR. D. A. McRAE
DENTIST
Office in Odd Fellows Block.
PRINCETON, - - - MINN

ELVERO L. McMILLAN,
LAWYER.
Townsend Building.
Princeton, - - - Minn

DR. F. L. SMALL,
DENTIST.
Office hours: 9 a. m. to 12 m. 2 p. m. to 5 p. m.
Over E. B. Anderson's store
Princeton, - - - Minn.

G. ROSS CALEY, M. D.,
PHYSICIAN AND SURGEON.
Office and Residence over Jack's Drug Store.
Tel.—Rural, 36.
Princeton, - - - - - - Minn.

BUSINESS CARDS.

WILLIAM KALIHER,
BARBER SHOP & BATH ROOMS.
A fine line of Tobacco and Cigars.
Main Street, - - Princeton.

E. A. ROSS,
FUNERAL DIRECTOR.
Will take full charge of dead bodies when desired. Coffins and caskets of the latest styles always in stock. Also Springfield metallics.
Dealer in Monuments of all kinds.
E. A. Ross, Princeton, Minn. Telephone No. 30.

Hotel Livery AND FEED BARN.

T. J. KALIHER, Proprietor,
Princeton, Minn.
Single and Double Rigs at a Moments' Notice.
Commercial Travelers' Trade a Specialty.

JOHN BARRY
Expert Accountant,
Over 30 Years Experience.
1011 First Ave. North,
MINNEAPOLIS, MINN.

WE SELL GUNS, TRAPS, ETC. CHEAP
Write for Free Catalog 105
Ship us your Hides, Furs, Pelts, Wool Etc.
N. W. HIDE & FUR CO.
MINNEAPOLIS, MINN.

Fred Hass Wrestles in Duluth.

Martin Johnson, the wrestling fireman, threw Fred Hass of Princeton in two straight falls at the Owls hall last evening. The match was held as a benefit for one of the members of the Catholic Foresters and drew a large crowd. Good preliminaries were held prior to the big card.

Haas is one of the best wrestlers in the state and Johnson's victory over him is deserving of praise. It took 39 minutes for the fireman to negotiate the first hold—a double bar-lock. This, applied with his weight, finally brought the big German's shoulders to the mat. The second fall came in shorter time. Johnson secured a toe-hold and a hammerlock after 21 minutes of work, and this did the business. It was a good match, as both men were in good shape and the vanquished man put up a hard struggle. — Duluth News - Tribune, Oct. 28.

Plight of the Chippewas.

Here is what Congressman Miller, who is a member of the Indian affairs committee, says anent the condition of the Chippewas of Minnesota:

"With a fund of about $9,000,000 to their credit in the hands of the government, many of the Chippewa Indians of Minnesota are suffering for want of the necessities of life. Tuberculosis has made terrible inroads into the tribes on the different reservations; the sick who are unable to provide for themselves suffer for want of food, clothing and fuel; the old people of the tribes are absolutely neglected and many of them die of starvation or freeze to death; some of the Indian agents are ignorant of their rights to draw upon the Indian fund for the alleviation of suffering, and one of the gravest problems facing the government internally is the proper care of its aboriginal wards."

A Small Blaze.

An overheated stovepipe ignited the wall paper in the upper north bedroom of Mrs. M. Douglas' house on Tuesday at noon, and portions of the burning paper dropped down and set fire to the bed clothes. The fire department made the run to the scene in a remarkably short time—before the flames had made much headway—and a small quantity of solution from the chemical engine extinguished the blaze. Very little damage resulted from the fire, but some of the furniture was roughly handled by excited persons who removed it from the building. The fire chief says the removal of the goods was unnecessary.

The November Elections.

A week from next Tuesday elections will be held as follows: In Massachusetts, Kentucky, Maryland, Rhode Island, Mississippi and New Mexico a governor and other state officers are to be chosen; in New Jersey and Virginia a legislature only; in New York several members of the state judiciary, and in Nebraska a supreme judge, regent of the state university and railroad commissioner. In Pennsylvania, Ohio, Utah and California, municipal officers are to be selected, while in New York county a number of judges and a sheriff are to be voted for.

Wonderful Torpedo Fish.

In the river Nile, alone, live the torpedo electric fish, a catfish of strange power. They can give an electric shock similar to that of a Leyden jar, and it is strong enough to be communicated through a spear when they are struck under water. The shock is an unpleasant but not dangerous one to man. So unusual is the sensation given by the power of the fish that once experienced it is never forgotten—just as one trial of the famous golden grain belt beers is always remembered pleasantly. Secure your supply of Sjoblom Bros., Princeton.

John R. Walsh Dead.

John R. Walsh, former banker, publisher and railroad owner, did not live long to enjoy his freedom. Walsh, who was 74 years old, was released about two weeks ago on parole from the federal prison, where he had served a year and nine months of a five years' sentence for misappropriating funds of the bank of which he was president to private enterprises.

Thank You.

I hereby wish to extend my thanks to the business men and all friends in Princeton who have so kindly contributed money or potatoes for the benefit of the Children's Home society of our state, also to Mrs. Eva Keith, who has so cheerfully entertained me.

Mrs. A. L. Ellis,
Dist. Supt.

YOUR DRUGGIST STOPS THAT ITCH

If you are suffering from Eczema, Psoriasis or any other kind of skin trouble, drop into our store for instant relief. We will guarantee you to stop that itch in **two seconds.**

A 25c trial bottle will prove it.

We have sold other remedies for skin troubles, but none that we could recommend more highly than the well known compound of Oil of Wintergreen, Thymol and a few other ingredients that have wrought such wonderful cures all over the country.

This compound, known as D. D. D. Prescription, will cool and heal the itchy, burning skin as nothing else can. Get a regular bottle and see—on our no-pay offer.

C. A. Jack, Princeton, Minn.

Church Topics

Sunday and Weekday Announcements. . . .

EPISCOPAL.

Services will be held in Hope church, Congregational church, Princeton, tomorrow evening, October 27. Evening prayer and sermon at 8 o'clock.

Isaac Houlgate, Pastor.

SWEDISH LUTHERAN.

Next Sunday morning services will be held in Livonia church, Zimmerman, at 10:30.

The Ladies' Aid society of Emanuel church, Princeton, will meet on Thursday, November 2, at 2:30 p. m., with Mrs. Wergin. All are cordially invited.

METHODIST.

Sunday, October 29—Morning service, 10:30; Sunday school, 11:30; Epworth league, 7 p. m. Evening service, 7:30. Subject of morning sermon, "Two Opinions;" subject of evening service, "How to Make Friends." Special music by the choir. The public is cordially invited to the activities of the Methodist church. A large congregation greeted the pastor last Sunday.

ANSWERS EVERY CALL.

Princeton People Have Found That This is True.

A cold, a strain, a sudden wrench. A little cause may hurt the kidneys. Spells of backache often follow. Or some irregularity of the urine. A certain remedy for such attacks. A medicine that answers every call is Doan's Kidney Pills, a true specific. Thousands of people rely upon it. Here is one case:

Mrs. F. H. Orcutt, south side, Foley, Minn., says: "I consider Doan's Kidney Pills a good kidney medicine. I found them very effective in relieving me of constant backache, lameness through my loins and tired, languid feeling. Doan's Kidney Pills strengthened my kidneys and built up my entire system. I have recommended this remedy to my acquaintances and several have used it with excellent results."

For sale by all dealers or upon receipt of price, 50 cents. Foster-Milburn Co., Buffalo, New York, sole agents for the United States.

Remember the name—Doan's — and take no other.

WANT COLUMN

☞ Notices under this head will be inserted at one cent per word. No advertisement will be published in this column for less than 15 cts.

FOR SALE.

FOR SALE—A six horse-power Waterloo Boy gasoline engine—cheap for cash. E. G. Giltner, Box 7, Route 4, Princeton. 44-2tp

FOR SALE—A large wood heater, used only one season. Cheap if taken at once. C. Larson, Princeton. 43-tcf

FOR SALE—One registered Holstein Friesian bull, fourteen months old, closely related to the DeKols and others of the best families of this breed. For further particulars and terms of sale inquire of F. C. Cater, Princeton. 43-3tp

FOR SALE—Pair driving bobs, a two-seated buggy and a good driving horse. Apply to A. J. Bullis. Will trade for a cow or anything I can use.

FOR SALE—A nine-room house and two lots on Main street. Price $1,400. Apply to Geo. E. Rice. 17-tfc

LOST.

LOST—On Main street, Princeton, on Saturday afternoon, October 7, a lady's gold watch and fob. Finder will receive one dollar reward upon return of same to Union office. 1tc

MISCELLANEOUS.

WANTED—A carload of onions. Will pay $1.50 per hundred pounds for them. See me at Byers' corner or at new warehouse near Security State bank. Chas. Wedgewood. 1t

STRAYED—On October 4, a dark brown bull about 15 months old. Finder will please notify Anton Flink, Wyanett, who will pay a reward for its recovery. 42-3tp

WANTED—Fat cattle. Bring all you have to Hummel's meat market, opposite starch factory, Princeton. 42-tfc

RETURN IT—The person who borrowed, without permission, from T. J. Kaliher's barn about three weeks ago, a sheep-lined corduroy coat, will please return it at once as I need it in my business. T. J. Kaliher. 1tc

The Land of Milk and Honey.

E. L. Nason of Isle was in town last Saturday. He says that he will have over 4,000 pounds of honey from his apiary this year.—Wahkon Enterprise.

For Service.

The registered Holstein Friesian bull, Pride Junior De Kol, is for service at my farm. This animal is one of the best in the northwest.

43-tfc F. C. Cater, Princeton.

(First Pub. Oct. 19-3t)

NOTICE of Tax Sale of Unredeemed Lands in Mille Lacs County, Minnesota, Under Sections 936, 937 and 938, Revised Laws of 1905, as Amended by Chapter 430 General Laws 1907 and Chapter 30, General Laws 1911.

Pursuant to the provisions of sections 936, 937 and 938 of revised laws of 1905, as amended by chapter 430, general laws 1907, and chapter 30, general laws, 1911, notice is hereby given that on Monday, the 13th day of November, 1911, at 10 o'clock in the forenoon, at the office of the county auditor, in the county court house at the village of Princeton in Mille Lacs county, Minnesota, all tracts or parcels of land situate in said Mille Lacs county, bid in for the state, and not assigned to purchasers or redeemed within three years from the date of the tax sale at which said parcels were offered and so bid in by the state, will be offered at public sale, and will be sold to the highest bidder therefor. The current taxes shall be included in all cases. No parcel will be sold for a less sum than the aggregate taxes, penalties, interests and costs charged against it, unless the cash value thereof fairly determined by the county board and approved by the Minnesota Tax Commission, shall be less than such aggregate, provided, however, that all parcels bid in for the state, for the taxes of 1905, or prior years, and not assigned to purchasers, or redeemed as aforesaid, may be disposed of for one-half of the total taxes as originally assessed. Purchasers shall forthwith pay the amount of their respective bids to the county treasurer. Said sale will begin at the time and place named above and will continue from day to day until every such tract or parcel shall have been offered for sale, under the provisions of said statutes. The list of said real property, subject to said sale, and which will be so offered for sale, unless previously redeemed, is now on file in the office of said county auditor, and of the state auditor of said state.

Owners, or interested parties may redeem their property by paying the full amount due to the county treasurer, at any time before sale, and within sixty (60) days after proof of service of the notice of expiration of redemption has been filed with the county auditor.

After the notice of expiration of redemption has been served, as provided in section 956, revised laws 1905, the governor is authorized to issue a deed in the name of the state, to the person entitled thereto. (See section 938 R. L.).

Dated at Princeton, Minnesota, October 14th, 1911.

W. C. DOANE,
County Auditor, Mille Lacs County, Minn.

(Seal of County Auditor, Mille Lacs County. Minn.)

Notice of Dissolution of Partnership.

To whom it may concern: Notice is hereby given that the saloon partnership heretofore existing between the undersigned, Margaret Sjoblom and Swan Olson, doing business under the firm name of Sjoblom and Olson, has been dissolved by mutual consent. The business will be continued by said Swan Olson, to whom all debts now owing to said firm will be paid. From this date said Margaret Sjoblom has no connection with said firm.

Dated at Princeton, Minn., October 16, 1911.

Mrs. Margaret Sjobom.
43-3tc Swan Olson.

(First Pub. Oct. 12)

Mortgage Foreclosure Sale.

Default having been made in the payment of the sum of six hundred fifty-six and 50-100 dollars, principal and interest, and thirty-five and 85-100 dollars, taxes and interest paid, which is claimed to be due and is due at the date of this notice upon a certain mortgage, duly executed and delivered by John Kruger and Hattie Kruger his wife, mortgagors, to Theo. Hamm Brewing Company, mortgagee, bearing date the 25th day of September, 1908, and with a power of sale therein contained, duly recorded in the office of register of deeds in and for the county of Mille Lacs and state of Minnesota, on the 12th day of October, 1908, at 1 o'clock p. m., in book P of mortgages, on page 486

Which said mortgage, together with the debt secured thereby, was duly assigned by said Theo Hamm Brewing Company, mortgagee, to Mille Lacs Investment Company by written assignment dated the 4th day of October, 1911, and recorded in the office of said register of deeds, on the 6th day of October, 1911, at 9 o'clock a. m., in book 5 of mortgages on page 88, and no action or proceeding having been instituted, at law or otherwise, to recover the debt secured by said mortgage or any part thereof.

Now, therefore, notice is hereby given that by virtue of the power of sale contained in said mortgage, and pursuant to the statute in such case made and provided, the said mortgage will be foreclosed by a sale of the premises described in and conveyed by said mortgage, viz: Lots two (2) and three (3) in block one (1) of Lawrence according to the plat thereof on file and of record in the office of the register of deeds of Mille Lacs county and state of Minnesota, with the hereditaments and appurtenances; which sale will be made by the sheriff of said Mille Lacs county at the front door of the court house, in the village of Princeton, in said county and state, on the 25th day of November, 1911, at 10 o'clock a. m., of that day, at public vendue, to the highest bidder for cash, to pay said debt of six hundred fifty-six and 50-100 dollars, and interest, and the taxes, if any, on said premises, and fifty dollars, attorney's fees, as stipulated in and by said mortgage in case of foreclosure, and the disbursements allowed by law; subject to redemption at any time within one year from the day of sale, as provided by law.

Dated October 10, A. D., 1911.

MILLE LACS INVESTMENT COMPANY,
Assignee of the Mortgagee.
CHARLES KEITH, Attorney.

(First Pub. Oct. 26)

Mortgage Foreclosure Sale.

Notice is hereby given that default has been made in the conditions of a mortgage executed by Otto Werner and Mary Werner, his wife, mortgagors, to A. P. Yngve, mortgagee, dated August 3rd, 1908, and recorded in the office of the register of deeds of Mille Lacs county, Minnesota, on August 18th, 1908, at 1 o'clock p. m., in book "W" of mortgages, on page 420 thereof; that the amount claimed to be due on said mortgage at this date is one hundred eighty-eight dollars and fifty-four cents ($188.54); that the premises described in and covered by said mortgage are the northeast quarter of the northwest quarter (ne¼ of nw¼) of section numbered nineteen (19), in township numbered forty-one (41), north of range numbered twenty-six (26) west, situated in the county of Mille Lacs, state of Minnesota; that by virtue of the power of sale contained in said mortgage and pursuant to the statute in such case made and provided, said mortgage will be foreclosed by the sale of said premises, at public vendue, to the highest bidder for cash, by the sheriff of Mille Lacs county, Minnesota, at the front door of the court house in the village of Princeton, in said county and state, on the 2nd day of December, 1911, at 1 o'clock p.m., to satisfy the amount then due on said mortgage, together with the costs of such sale and twenty-five dollars, attorney's fees, stipulated in said mortgage.

Dated October 23rd, 1911.

A. P. YNGVE, Mortgagee.
GODFREY G. GOODWIN,
Attorney for Mortgagee,
Cambridge, Minnesota.

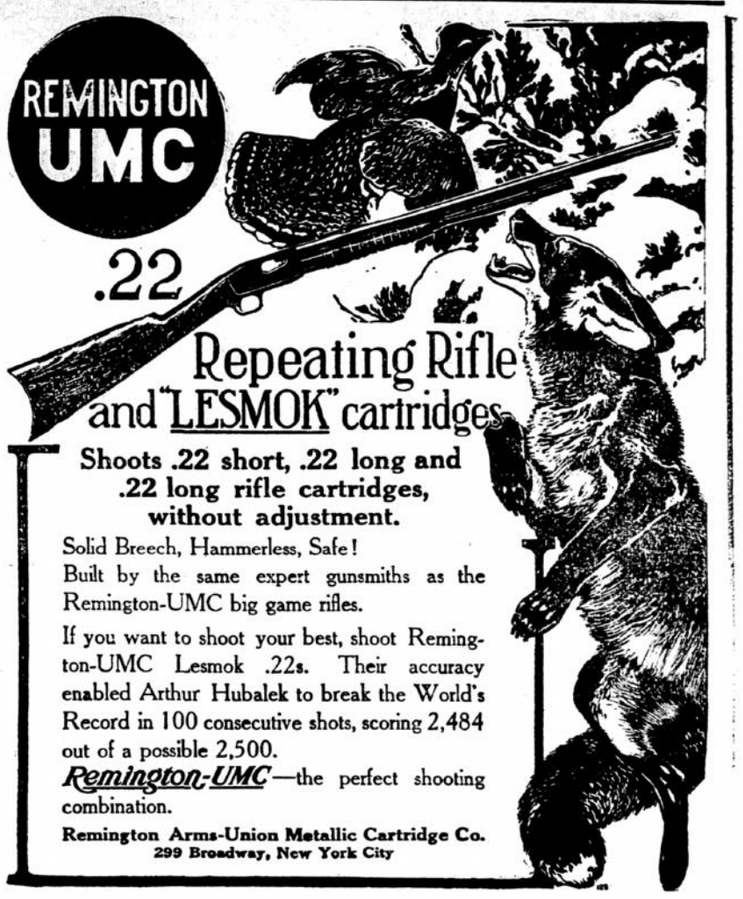

Shoots .22 short, .22 long and .22 long rifle cartridges, without adjustment.

Solid Breech, Hammerless, Safe!

Built by the same expert gunsmiths as the Remington-UMC big game rifles.

If you want to shoot your best, shoot Remington-UMC Lesmok .22s. Their accuracy enabled Arthur Hubalek to break the World's Record in 100 consecutive shots, scoring 2,484 out of a possible 2,500.

Remington-UMC—the perfect shooting combination.

Remington Arms-Union Metallic Cartridge Co.
299 Broadway, New York City

Mankato Commercial College

LEADS THEM ALL

ITS great influence extends far and wide. In attendance, equipment, courses of study, facilities for placing its students in positions it is unsurpassed. Large faculty of experienced teachers. A course in this great school leads to success.

Our catalogue, the most artistic ever sent out by any school, tells you all about it. If you are interested send for it to-day. Address

MANKATO COMMERCIAL COLLEGE, MANKATO, MINN.

CATALOGUE IT IS FREE

SKUNK Skins, HORSE and CATTLE **HIDES** and all other kinds of RAW FURS bought for spot cash. 10 to 50% more money for you to ship Raw Furs and Hides to us than to sell at home. Write for Price List, Market Report, and about our **HUNTERS' & TRAPPERS' GUIDE** 2d Edition. $10,000 Book 450 pages, leather bound. Best thing on the subject ever written. Illustrating all Fur Animals. All about Trappers' Secrets, Decoys, Traps, Game Laws. How and where to trap, and to become a successful trapper. It's a regular Encyclopedia. Price, $2. To our customers, $1.25. Hides tanned into beautiful Robes. Our Magnetic Bait and Decoy attracts animals to traps, $1.00 per bottle. Ship your Hides and Furs to us and get highest prices. **Andersch Bros., Dept. 112, Minneapolis, Minn.**

(First Pub. Sept. 21)

Summons.

STATE OF MINNESOTA, County of Mille Lacs. } ss.
District Court, Seventh Judicial District.

Charles Keith, Plaintiff,
vs.
George Mead, Andrew Anderson, Anna Murray Jones, William Lochren, Isabella Diggins, Isaac N. Tompkins, Henry Webster, Alfred Prouty, Alfred L. Prouty, Zoe Prouty, George W. Perry, Charles M. Cannon, Samuel H. Hall, Harrison Pratt, Frank A. Newman, Philip E. Kuhn, Olaf Johnson, E. Mark Live Stock Company, Catharine A. Gallagher, Ruth A. Davis, also all other persons or parties unknown claiming any right, title, estate, lien or interest in the real estate described in the complaint herein, Defendants.

The State of Minnesota, to the above named defendants.

You are hereby summoned and required to answer the complaint of the plaintiff in the above entitled action, which complaint has been filed in the office of the clerk of said district court at the village of Princeton, county of Mille Lacs and state of Minnesota, and to serve a copy of your answer to said complaint on the subscriber at his office in the village of Princeton in the county of Mille Lacs within twenty (20) days after service of this summons upon you exclusive of the day of such service; and if you fail to answer the said complaint within the time aforesaid the plaintiff in this action will apply to the court for the relief demanded in said complaint together with plaintiff's costs and disbursements herein.

CHARLES KEITH,
Plaintiff's Attorney per se,
Princeton, Minn.

Notice of Lis Pendens.

STATE OF MINNESOTA, County of Mille Lacs. } ss.
District Court, Seventh Judicial District.

Charles Keith, Plaintiff,
vs.
George Mead, Andrew Anderson, Anna Murray Jones, William Lochren, Isabella Diggins, Isaac N. Tompkins, Henry Webster, Alfred Prouty, Alfred L. Prouty, Zoe Prouty, George W. Perry, Charles M. Cannon, Samuel H. Hall, Harrison Pratt, Frank A. Newman, Philip E. Kuhn, Olaf Johnson, E. Mark Live Stock Company, Catharine A. Gallagher, Ruth A. Davis, also all other persons or parties unknown claiming any right, title, estate, lien or interest in the real estate described herein, Defendants.

Notice is hereby given that an action has been commenced in this court by the above named plaintiff against the above named defendants.

That the object of said action is to determine the adverse claim of the defendants and each and all of them, and the rights of the parties respectively herein in and to the real estate hereinafter described, and that the premises affected by said action situated in the county of Mille Lacs and state of Minnesota are described as follows:

The southeast quarter of the southeast quarter of section seven (7), and lots three (3) and four (4) in section twenty-seven (27), township forty-three (43), range twenty-seven (27); the northwest quarter of the southeast quarter of section thirty-five (35), and lot one (1) in section thirty-six (36), township forty-two (42), range twenty-seven (27); the north half of the northwest quarter of section twenty-four (24), township forty-three (43), range twenty-five (25); the southeast quarter of the southeast quarter of section twenty-six (26), township forty-two (42), range twenty-five (25); the southwest quarter of the northwest quarter and the northeast quarter of the southwest quarter of section thirty-five (35), township forty-one (41), range twenty-seven (27); the northwest quarter of the northeast quarter and the northeast quarter of the northwest quarter of section thirteen (13), township thirty-nine (39), range twenty-six (26); the southwest quarter of the southeast quarter of section twenty-eight (28), township thirty-eight (38), range twenty-seven (27); the southeast quarter of the northeast quarter of section one (1), and the northeast quarter of the northwest quarter of section thirty-five (35), township thirty-nine (39), range twenty-seven (27); the northeast quarter of the northeast quarter of section twenty-seven (27), township forty-two (42), range twenty-six (26):

CHARLES KEITH,
Plaintiff's Attorney per se,
Princeton, Minn.

The Princeton State bank makes farm loans at the lowest rate. No delay, money ready soon as papers are signed. 43-tf

This is the Stove Polish YOU Should Use

IT'S different from others because more care is taken in the making and the materials used are of higher grade.

Black Silk Stove Polish

Makes a brilliant, silky polish that does not rub off or dust off, and the shine lasts four times as long as ordinary stove polish. Used on sample stoves and sold by hardware dealers.

All we ask is a trial. Use it on your cook stove, your parlor stove or your gas range. If you don't find it the **best stove polish** you ever used, your dealer is authorized to refund your money. Insist on Black Silk Stove Polish. Made in liquid or paste—one quality.

BLACK SILK STOVE POLISH WORKS
Sterling, Illinois

Use Black Silk Air-Drying Iron Enamel on grates, registers, stove-pipes—Prevents rusting. Use Black Silk Metal Polish for silver, nickel or brass. It has no equal for use on automobiles.

Get a Can TODAY

(First Pub. Oct. 12)

Order for Hearing on Petition for Conveyance.

State of Minnesota, County of Mille Lacs.—ss. In Probate Court.

In the matter of the estate of Milton S. Rutherford, deceased.

On reading and filing the petition of Herman Miller of the town of Baldwin, in the county of Sherburne and state of Minnesota, claiming to be entitled to a conveyance of certain real estate from the representative of said estate, setting forth that Milton S. Rutherford, deceased, was bound by a contract in writing to convey said real estate to the said Herman Miller upon the terms and conditions therein stated, with a description of the land to be conveyed and the facts upon which such claim to conveyance is predicated, and praying that the probate court make a decree authorizing and directing the said representative to convey such real estate to said petitioner as the person entitled thereto.

It is therefore ordered, that all persons interested in said estate may appear before this court at a special term thereof to be held on Monday, the 6th day of November, A. D. 1911, at 10 o'clock in the forenoon at the probate office, in the court house, in the village of Princeton, in said county, and oppose said petition.

And it is further ordered, that this order shall be published once in each week for three successive weeks prior to said day of hearing, in the Princeton Union, a weekly newspaper printed and published at Princeton, in said county.

Dated at Princeton the 5th day of October, A. D. 1911.

By the court,
WM. V. SANFORD,
(Court Seal) Judge of Probate.
E. L. McMillan,
Attorney for Petitioner,
Princeton, Minn.