

Pink asters—Mrs. Geo. Young special.  
Geranium—Mrs. Albert Anderson 1st.

Asters—Grace Staples 1st.  
Pansies—Mrs. R. Mount 2d.  
Pink asters—Mrs. Libby special.  
Red asters—Mrs. Libby special.  
Purple asters—Mrs. Libby special.  
White asters—Mrs. Libby special.

HONEY AND SUGAR.  
Display of pickles in honey—Mrs. A. E. Shaw 1st.

Preserves in honey—Mrs. A. E. Shaw 1st.

Extracted honey—Mrs. A. E. Shaw 1st, H. B. Brinks 2d.  
Maple syrup—Mrs. David Raiche 1st, Mrs. Chas. Raiche 2d.

BUTTER AND CHEESE.  
Five pounds dairy butter—Mrs. P. B. Draxten 1st, Mrs. A. Bryson 2d.  
Five pounds creamery butter—Princeton Co-operative creamery 1st.  
Five pounds creamery butter, print—Princeton Co-operative creamery 1st.

Five pounds dairy butter, print—Mrs. Grace Tomlinson 1st.  
Full cream brick cheese—W. A. Scheller 1st, Harvey Scheller 2d, Mrs. W. A. Scheller 3d.

BREAD, PASTRY, ETC.  
Boston brown bread—Mrs. M. H. Cotton 1st, Mrs. Gilbert Shrode 2d.  
Graham bread—Mrs. Bryson 1st, Mrs. Schrepel 2d.  
Loaf of white bread—Lena Gebert 1st, Mrs. Mallette 2d.  
Rye bread—Mrs. M. A. Carlson 1st, Mrs. A. Bryson 2d.

Pan biscuits—Ida Schrepel 1st, Mrs. Mallette 2d.  
Cinnamon rolls—Mrs. M. A. Carlson 1st, Mrs. Mallette 2d.  
Angel cake—Mrs. A. Bryson 1st and 2d.  
Chocolate layer cake—Mrs. Gilbert Clough 1st, Mrs. L. Rocheford 2d.

Jelly layer cake—Mrs. Gilbert Clough 1st, Mrs. A. Bryson 2d.  
Sponge cake—Miss Adena Carlson 1st, Mrs. A. W. Bauleke 2d.  
Sugar cookies—Mrs. Wm. Heckler 1st, Mrs. C. A. Campbell 2d.  
Ginger cookies—Mrs. Mallette 1st, Ida Schrepel 2d.

Apple pie—Mrs. Gilbert Clough 1st, Mrs. W. Hannay 2d.  
Display of cooking—Mrs. Gilbert Shrode 1st, Mrs. M. L. Howard 2d.  
Spice cake—Mrs. L. Rocheford 1st.  
Nut cake—Mrs. Patchen 1st.

Devil's food—Octavia Rocheford 1st, Mrs. W. Miller 2d.  
Chocolate loaf cake—Octavia Rocheford 1st.  
Gold cake—Mrs. W. Miller 1st.  
Doughnuts—Mrs. M. F. Howard 1st, Mrs. L. Rocheford 2d.

Chocolate cookies—Mrs. Gilbert Shrode 1st.  
Dark cookies—Mrs. Nels Robideau 1st.  
Rocks—Mrs. Gilbert Shrode 1st.  
Buttered cookies—Mrs. Gilbert Shrode 1st.

Peanut cookies—Mrs. Gilbert Shrode 1st.  
Caraway cookies—Mrs. Gilbert Shrode 1st.  
Oatmeal cookies—Mrs. Gilbert Shrode 1st.

Trillies—Mrs. Patchen 1st.  
Jelly rolls—Mrs. L. Rocheford 1st, Mrs. W. Heckler 2d.  
German coffee cake—Mrs. D. Rocheford 1st, Ida Schrepel 2d.

German apple coffee cake—Mrs. W. Lipp 1st, Mrs. L. Rocheford 2d.  
Strawberry jam layer cake—Mrs. Geo. Young 1st.  
Green tomato pie—Mrs. W. Hannay 1st.

Blackberry pie—Mrs. W. Hannay 1st.  
Bread from 100 per cent flour—Mrs. Wm. Kaliber 1st, Mrs. M. Kaliber 2d, Mrs. Gens 3d.  
Cocoanut cookies—Mrs. G. Shrode 1st.

Lemon pie—Mrs. G. Shrode 1st.  
CANNED FRUITS, ETC.  
Blackberry jelly—Mrs. Wm. Heckler special.

Current jelly—Grace Stanley 2d.  
Plum preserves—Mrs. Wm. Heckler 2d.  
Peach pickles—Mrs. Wm. Heckler 2d.

Pear preserves—Mrs. Wm. Heckler 2d.  
Pear pickles—Mrs. Wm. Heckler 1st.  
Peach preserves—Mrs. Wm. Heckler 1st, Ida Schrepel 2d.

Blackberry jelly—Mrs. Mina Bates 2d.  
Raspberries—Mrs. Shrode 1st, Amanda Rehaume 2d.  
Currants—Amanda Rehaume 1st, Mrs. W. Talen 2d.

Crabapple pickles—Amanda Rehaume 1st, Mrs. C. Caley 2d.  
Current jelly—Mrs. C. Caley 1st.  
Grape jelly—Mrs. C. Caley 1st.  
Sweet tomato pickles—Mrs. C. L. Campbell 1st, Mrs. William Talen 2d.

Pie plant—Mrs. Bryson 1st.  
Pine apple—Mrs. Bryson 1st.  
Display of canned goods—Mrs. Bryson 1st.

Chowchow—Mrs. Bauleke 1st.  
Canned beans—Mrs. T. Forster 1st, Octavia Rocheford 2d.  
White raspberries—Octavia Rocheford 1st, Mrs. Rocheford 2d.

Apricots—Octavia Rocheford 2d.  
Canned peas—Mrs. Rocheford 1st and 2d.  
Canned crabapples—Mrs. Rocheford 1st.

Sweet corn—Mrs. Rocheford special.

Apricots—Mrs. Rocheford 1st.  
Pears—Mrs. Rocheford 2d.  
Strawberries—Mrs. L. Rocheford 2d.

Blue plums—Mrs. L. Rocheford 1st.  
Mixed pickles—Mrs. C. L. Campbell 1st, Florence Blocker 2d.  
Plum jelly—Mrs. Harry Mott 1st, Mrs. F. Howard 2d.

Sweet cucumber pickles—Mrs. Harry Mott 2d.  
Cranberries—Mrs. T. Forster 1st.  
Pie plant—Mrs. T. Forster 2d.  
Crabapple jelly—Mrs. C. L. Campbell 1st.

Sour pickles—Mrs. C. L. Campbell 1st.  
Ground cherry preserves—Mrs. C. L. Campbell 1st.  
Compass cherries—Carrie Stone 1st.  
Tomato preserves—Mrs. Ole Hanson 1st.

White Grape jelly—Mrs. A. Gebert 2d.  
Chili sauce—Mrs. Small 1st.  
Canned tomatoes—Mrs. F. Howard 1st.  
Canned strawberries—Pearl Labbissonniere 1st.

Dewberries—Mrs. Rocheford 1st.  
DOMESTIC MANUFACTURES.  
Embroidered sofa pillow—Mrs. Eugene Ahl 1st.

White embroidered sofa pillow—Mrs. Eugene Ahl 1st.  
Battenberg baby bonnet—Mrs. Eugene Ahl 1st.  
Embroidered collar—Mrs. Eugene Ahl 1st.

Doily—Mrs. Eugene Ahl 1st.  
Embroidered corset cover—Mrs. Eugene Ahl 1st.  
Darned towel—Mrs. Eugene Ahl 1st.

Embroidered pillow cases—Mrs. Eugene Ahl 1st.  
Lace pillow slips—Mrs. Eugene Ahl 1st.  
Cross stitch picture—Mrs. M. Showers special.

Crocheted tidy—Mrs. M. Ellenbaum 1st.  
Roll rag carpet—Mrs. Mary Hamilton 1st.  
Collection rugs—Mrs. Mary Hamilton 1st.

Set underwear—Margaret Jensen 1st.  
Crocheted booties—Mrs. Talen 1st.  
Pair infant's mittens—Mrs. Talen 2d.

Baby skirt—Mrs. Talen 1st.  
Baby bonnet—Mrs. Talen 2d.  
Baby jacket—Mrs. Talen 1st.  
Baby hood—Mrs. Talen 1st.

Baby dress—Mrs. Talen 1st.  
Infant's hose—Mrs. Talen 1st.  
Pair mittens—Mrs. Talen 1st.  
Wool piece quilt—Mrs. Hannay 2d.

Embroidered dress—Mrs. Plaas 1st.  
Embroidered afghan—Mrs. Plaas 1st.  
Embroidered handkerchief—Mrs. Plaas 1st.

Lace edge handkerchief—Mrs. Plaas 1st.  
Lunch cloth—Mrs. Plaas 1st, Mrs. Borkowske 2d.  
Crochet bag—Mrs. Plaas 1st.

Knitted collar—Grandma Dickey 1st.  
Drawn work handkerchief—Grandma Dickey 1st.  
Sofa pillow—Rena Winsor 1st and 2d.

Collection doilies—Mrs. Bavier 1st.  
Embroidered white centerpiece—Mrs. Bavier 1st.  
Colored centerpiece—Mrs. Bavier 1st.

Embroidered jabot—Mrs. Bavier 1st.  
Embroidered doily—Mrs. Bavier 1st.  
Drawn work slips—Agnes Eckdahl 1st.

Drawn centerpiece—Agnes Eckdahl 1st.  
Tatted handkerchief—Mrs. Jerry Kalkman 1st.  
Tatted jabot—Mrs. Jerry Kalkman 1st and 2d.

Piece of tatting—Mrs. Jerry Kalkman 1st.  
Hooked rug—Christine Johnson 2d.  
Hardenberg centerpiece—Hilda Anderson 2d.

Skein knitting yarn—Mrs. Anita Solberg 1st.  
Weaving yarn—Mrs. Andrew Solberg 1st.  
Bed cord—Mrs. Andrew Solberg 1st.

Milkweed pillow—Mrs. C. A. Williams 1st.  
Crocheted lace—Mrs. C. A. Williams 1st.  
Woven wool goods—Mrs. Norberg 1st and 2d.

Collection wool rugs—Mrs. Norberg 1st.  
Embroidered bag—Harriet McMillan 1st.

Embroidered doily—Harriet McMillan 1st.  
Darned towels—Esther McMillan 1st.

Bedspreads—Mrs. O. Larson 1st.  
Lace dress—Mrs. Henry Uglem 1st.  
Hooked rug—Mrs. Gilbert Clough 1st.

Quilt—Mrs. Gilbert Clough 1st.  
Silk quilt—Mrs. Frede Olson 1st.  
Bootees—Katherine Idam 1st.  
Socks—Katherine Idam 2d.

Embroidered centerpiece—Agnes Eckdahl 1st, Mrs. Mallette 2d.  
Fan quilt—Mrs. Solon Heath 1st.  
Acorn drapery—Mrs. L. Erickson 1st.

Lace centerpiece—Mrs. Jacob Mahler 1st.  
Infant's booties—Mrs. Jacob Mahler 2d.  
Crocheted bedspread—Mrs. Wicktor 2d.

Pair socks—Mrs. Wicktor 1st and 2d.  
Colored centerpiece—Clara Roos 2d.  
Embroidered apron—Clara Roos 2d.

Sofa pillow—Mrs. David Raiche 2d.  
Battenberg centerpiece—Mrs. David Raiche 1st.  
Embroidered centerpiece—Mrs. David Raiche 1st.

Crocheted doilies—Mrs. David Raiche 1st.  
Hand-made lace—Mrs. David Raiche 1st and 2d.  
Sofa pillow—Mrs. Slagter 2d.

Embroidered collar—Mrs. Bavier 1st.  
Knitted lace—Mrs. Bauleke 1st.  
Embroidered dress—Mrs. Bauleke 2d.

Set napkins—Mrs. Bauleke 1st.  
Sofa pillow—Mrs. Wm. Hartman 1st.  
Dresser scarf—Mrs. Langseth 1st.

Collar and cuff set—Mrs. Hanscomb 1st.  
Centerpiece—Mrs. C. Whitney 1st.  
Cotton quilt—Mrs. C. Whitney 1st.

Dresser scarf—Mrs. Martin Johnson 1st, 2d and 3d.  
Dresser scarf—Mr. Martin Johnson 1st.  
Centerpiece—Mrs. Martin Johnson 1st and 2d.

Centerpiece—Mrs. Martin Johnson 1st.  
Knitted shawl—Mrs. Crompton 1st.  
Crocheted bedspread—Mrs. Ludgate 1st.

Laundry bag—Alvina Olson 1st.  
Bureau scarf—Alvina Olson 1st.  
Sofa pillow—Mrs. Hattie Mott 1st.

Collar and cuff set—Mrs. Hayes 1st.  
Centerpiece—Mrs. Hayes 1st and 2d.  
Silk patch quilt—Mrs. Hayes 1st.

Wool sweater—Mrs. Hayes 1st.  
Quilt—Mrs. C. R. Sanford 1st.  
Tidy—Mrs. Calvin Olson 2d.

Centerpiece—Anna Armitage 1st.  
Darned curtains—Anna Armitage 1st.  
Rag rug—Mrs. C. L. Campbell 2d.

Rug—Mrs. C. L. Campbell 2d.  
Collar—Mrs. Pitmon 1st and 2d.  
Pillow slips—Mrs. Winblad 1st.

Sofa pillow—Mrs. Geo. Hanson 1st.  
Silk slippers—Margaret I. King 1st.  
Centerpiece—Mrs. Small 2d.

Table scarf—Mrs. Mallette 1st.  
Embroidered pillow—Mrs. Lipp 1st.  
Sideboard cover—Mrs. Carleton 1st.

Sideboard cover—Mrs. Carleton 1st.  
Centerpiece—Mrs. Petere Anderson 2d.  
Dresser scarf—Gertrude Neuman 2d.

Hand-made novelty—Gertrude Neumann 1st.  
Towel—Gertrude Neumann 2d.  
Apron—Gertrude Neumann 1st.

Nightgown—Gertrude Neumann 1st.  
Quilt—Gertrude Neumann 1st.  
Bedspread—Mrs. Louis Erickson 1st.

Novelty rug—Mrs. Workig 1st.  
Fancy bag—Eunice Neely 2d.  
Necktie rack—Eunice Neely 1st.

Nightgown—Eunice Neely 1st.  
Pillow slips—Eunice Neely 1st.  
Embroidered apron—Eunice Neely 1st.

Bible cover—Margaret Armitage 1st.  
Eyelet doily—Eunice Neely 1st.  
Embroidered towel—Rosie Hummel 1st.

## NORTHWESTERN HOSPITAL AND SANITARIUM.

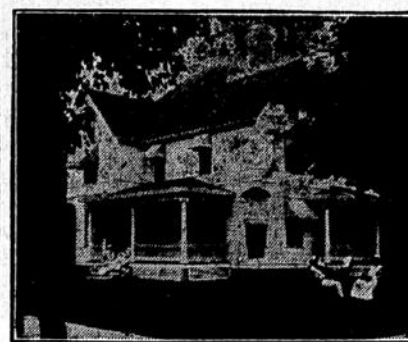

(ESTABLISHED 1900)

A private institution which combines all the advantages of a perfectly equipped hospital with the quiet and comfort of a refined and elegant home. Modern in every respect. No insane, contagious or other objectionable cases received. Rates are as low as the most efficient treatment and the best trained nursing will permit.

H. C. COONEY, M. D.,  
Medical Director,  
IDA M. THIEL, Superintendent.

## PROTECTION

IT pays to protect the horses against the terrible tortures inflicted by flies. If protected they will do more work and save you money. I have special prices on covers. Look Them Over

J. H. Hoffman  
The Harness Man

Wheat—Frank Hurley 1st, Herbert Hill 2d.  
Burbank potatoes—Nels Pederson 1st, Herbert Hill 2d.  
White corn—Fred Wesloh 1st, Leon Rocheford 2d.  
Yellow corn—John Schmidt 1st, Willie Peterson 2d.  
Green Mountain potatoes—Ernest Rosin 1st.

Red onions—Lawrence Hurley 1st.  
Yellow dent corn—Arnold Reibenstein 1st.  
Plums—Carl Bergman special.

Late Rose potatoes—Clair Bemis 1st.  
Triumph potatoes—Leon Rocheford 1st, Percy Craft 2d.  
Irish Cobbler potatoes—Herman Williams 1st.

White carrots—Alvin Blair 1st.  
White Globe onions—Fred Stelloh 1st.  
Oats—Lester Rehaume 1st.

Bantams—McKinley Gennow 1st.  
Popcorn—Ivan Degelman special.  
Beets—McKinley Gennow special.

Pumpkins—Frank Leander special.  
Pole beans—Pearl Labbissonniere special.  
Cucumbers—Pearl Labbissonniere special.

Bedspread—Esther Pearson special.  
Writing, 8th grade—Grace Peltier 1st, Allie Saxon 2d.

Maps, 8th grade—Dorothy Schlegel 1st, Lillian M. Hed 2d.  
Maps, Miss Waters' room—Joyce Peterson 1st, Earl Manery 2d.

Maps, Miss Stevens' room—Lillian Wetter 1st, Myra Dickey 2d.  
Painting, Miss Stevens' room—Esther McMillan 1st.

Painting—Esther McMillan 1st, Eunice Neely 2d.  
Map, Miss Whiting's room—John Berg 1st, Zetta Rice 2d.

Painting, Miss Whiting's room—Flora Falk 1st.  
Writing—Lee Slater 1st, Clara Henschel 2d.

## First National Bank

of Princeton, Minnesota.

Paid up Capital, \$30,000

A General Banking Business Transacted.  
Loans Made on Approved Security.

Interest Paid on Time Deposits.  
Foreign and Domestic Exchange.

S. S. PETERSON, President.  
T. H. CALEY, Vice Pres.  
J. F. PETERSON, Cashier.

M. M. Stroeter will conduct farm auctions either on commission or by the day.

## Princeton State Bank

Capital \$20,000

Does a General Banking Business

Interest Paid on Time Deposits.

Farm Mortgages,  
Insurance, Collections.

J. J. SKAHEN,  
Cashier.

## Security State Bank

Princeton, Minnesota

Capital \$32,000 Surplus \$4,000

JOHN W. GOULDING, President G. A. EATON, Cashier

Farm Lands

Farm Loans

McMillan & Stanley

Successors to

M. S. RUTHERFORD & CO.

Princeton, Minnesota

We Handle the Great Northern Railway Co. Lands

Farm Loans

Farm Lands

If You Are in Need of a Board or a Load of Lumber see the

## Princeton Lumber Co.

We can sell you at a lower price than any other yard. All that we ask is that you will call and give us an opportunity to convince you.

PRINCETON LUMBER CO.

GEO. A. COATES, Manager



Will Photograph Anything, Anywhere at Any Time, Day or Night.

Clement's Photographs are as good as the best. He makes a business of photographing family groups at their homes. Old people's specialty. Stock, buildings, etc. Send a post card to box 34 or call on me over Mark's store and I will be with you. Post card printing. Bring in your negatives or films and I will print your cards for 5 cents each.

E. L. CLEMENT, Princeton

YOU can see the 3 horse power engine called Dan Patch, from the M. W. Savage Factories, Inc., at my place, also the Dan Patch manure spreader. Come and see the wonderful bargains.

L. E. SVARRY