CHURCH NOTES

St. Edward's.

Sunday, 9:00 a. m.—Services in reenbush.

Sunday, 10:30 a. m.—High mass, sermon, and benediction in Princeton.

(Rev.) Chas. A. Mayer.

Congregational.

10 a. m.—Sunday school.

11 a. m.—Morning worship; sermon subject, "Jesus, the Christ," being the fourth in the series on "The Development of Christian Faith."

11 a. m.—Kindergarten for care of children while parents attend worship.

7:30 p. m.—Evening worship, "The Call to Prophecy." There will be a meeting of the church immediately following the evening service. All members are requested to be present.

W. C. Besselievre, Minister.

Methodist.

10 a. m.—Sunday school.

11 a. m.—Sermon will be preached by Rev. W. C. Lee, superintendent of the Litchfield district.

6:45 p. m.—Epworth league.

7:30 p. m.—The members of the W. C. T. U. will be our guests this evening, observing Frances Willard Memorial day. The pastor will preach on "Her Majesty, Woman." The orchestra will play at both of these services. We shall be mighty glad to have you with us.

Thursday, 7:30—Prayer service and choir practice to follow.

S. Ainsworth Lumb, D. D., Pastor

Swedish Lutheran.

In Zimmerman, Sunday school at 10 a. m.; morning service in Swedish at 11 a. m.

In Princeton, Sunday school at 2 p. m.; English service at 3 p. m.

The Ladies' Aid of Zimmeran meets on Thursday afternoon, February 23, in the church. Refreshments will be served by members of the Aid.

N. A. Almer, Pastor.

Karmel Mission.

Sunday school at 10 a. m.

Morning service at 11 a. m.

Young people's monthly meeting next Wednesday at 8 p. m. at Victor Peterson's. A short program will be presented after which refreshments will be served. Would like to see all the young folks at that meeting.

A. W. Franklin, Pastor.

Episcopal.

Divine service will be held in the Caley hall on the first Tuesday of each month at 8 p. m.

Rev. T. J. E. Wilson, Hinckley.

Christian Science.

Christian Science Society of Princeton, armory, Sunday at 10:45 a. m.

Sunday school at 9:30 a. m.

Bible lesson subject, "Mind."

A cordial invitation extended to all.

TWENTY-FIVE YEARS AGO

The general appropriation bill is due to be presented to the legislature within a short time and the public may as well begin getting ready to kick for, as usual, the state institutions will be on hand asking for a fortune each.

Lincoln's birthday was very appropriately observed at Jesmer's opera house on Tuesday with an attractive program.

A. P. Thomas is now in charge of the Princeton schools in place of C. C. Williamson, discharged.

Snow plows were worked industriously on Sunday and by noon it was possible to get around with some degree of comfort. (Where, O where, are the snow plows today?—Ed.)

Dan Spaulding has sold his meat market to Fred Newton.

William Brown has been very sick for a week with brain fever and meningitis and his recovery is doubtful.

The Great Northern has revoked its order closing the depot at night.

W. B. Gile, an old resident of this section, died last Thursday at his home in Wyanett. Death was caused by Bright's disease.

The lockout at Milaca resulted in the discharge of J. J. Good as principal of the schools and the engagement of Guy Ewing of this village to fill the vacancy.

The voters of Princeton and of every other town should select their best men for township officers—men of good business ability should be chosen.

PROFESSIONAL CARDS

DR. D. A. McRAE
Dentist
Office in Odd Fellows Block
Princeton, Minnesota

DR. NEIL A. STACEY
Dentist
Over Jack's Drug Store. Phone 212
Princeton, Minnesota

ELVERO L. McMILLAN
Lawyer
Office in Townsend Building
Princeton, Minnesota

W. C. DOANE
Lawyer
County Attorney. I. O. O. F. Blk.
Princeton, Minnesota

EVAN H. PETERSON
Attorney
Office in Odd Fellows Block
Princeton, Minnesota

GEORGE PRENTICE ROSS
Undertaker and State Licensed Embalmer
Disinfecting a Specialty. Phone 30
Princeton, Minnesota

Minnesota Sends Grain to Near East.

The S. S. Allaquash, containing 80,000 sacks of corn grits, corn flour and wheat flour, contributed by the farmers of Minnesota and Iowa and the Dakotas arrives in the near east. "Captain Yarrow, General Director Near East Relief Transcaucasian area, through whom the message announcing the arrival of the Allaquash was sent, reports that the big cargo will go only a short ways toward filling the great need of the Armenian famine belt. The goods will be used largely to replenish the almost exhausted supply in the orphanages scattered about and that little will be available for the more than 150,000 destitute people in this aera, mostly women and children who are dependent upon the Near East Relief organization in this one region. It is hoped that a second ship may be sent by the last of February.

Minnesota farmers are notified that all gift grains must be donated and in the elevators ready to be loaded on cars before February 20th. On February 28th the special arrangements with the railroads of the state expire so that there will be no more free transportation given by the railroads after February 28th.

The railroads have been most generous in handling all gifts from Minnesota to the seaboard. This together with the expense of the grain from the Dakotas and Iowa and other western states more than totals a free transportation gift amounting to $500,000. It is hoped that each county in the state may be sending one or more cars of corn or flour before the time of free transportation expires.

All offerings gathered in Mille Lacs county for the near east relief should be forwarded to Milaca State Bank, Milaca, Minn.

Em Herou,
Secretary Near East Relief
Mille Lacs County.

Notice.

The Farmers' Shipping association will ship livestock on Monday, February 27. Please list your stock as soon as possible.

Phone Hardware store 175 or residence 144.

Farmers' Shipping Association,
8-tfc Max F. Gamradt, Mgr.

(First Pub. Feb. 16-1t)

State of Minnesota. County of Mille Lacs. District Court, Seventh Judicial District.

In the matter of the trusteeship under the will of Charles Keith, decedent.

The trustee in the above entitled matter having duly made and filed herein his account in said matter to and including December 31st, 1921, it is hereby ordered that the same be brought on for hearing at the next general term of said court to be held in the village term of said court to be held in and for the county of Mille Lacs in the rooms of said court in the village of Milaca in said county and state on the 28th day of March, A. D. 1922, at the opening of said court on said day or as soon thereafter as counsel can be heard, and that this order be served by delivery of a copy thereof to Fred C. Keith, to the village of Princeton and to Independent School District No. 1, Mille Lacs county, Minnesota, and by one publication thereof in the Princeton Union, a newspaper published in said county.

Dated February 9th, A. D. 1922.

By the Court,
JOHN A. ROESER,
Judge of Said Court.

E. L. McMillan,
Attorney for Trustee,
Princeton, Minn.

(First Pub. Feb. 16-2t)

NOTICE OF SALE

Of Trunk Highway Reimbursement Bonds of Mille Lacs County, Minnesota.

Notice is hereby given that on the 7th day of March, 1922, at 2 o'clock p. m., at County Auditor's office, in the village of Milaca, Mille Lacs county, Minnesota, the County Board of said county will receive bids for the sale of $2,474.13 bonds, in the denomination of $1000.00 each, except one bond in a smaller amount, of said county, to be dated January 2nd, 1922, to bear interest at the rate of 5 per cent per annum, payable semi-annually, to mature as principal as follows:

Bonds numbered 56 to 58 inclusive, on January 1st. 1937.

Said bonds to be issued under Chapter 522, Laws Minnesota, 1921, on account of expenditures made in permanently improving roads described in Article 16 of the Constitution of the State of Minnesota.

All bids must be accompanied by a certified check in the amount of 5 per cent of the amount of the issue, payable unconditionally to the treasurer of said county, to be forfeited to the county in the event that the successful bidder fails to take and pay for the bonds in accordance with the terms of his bid.

The board reserves the right to reject any and all bids. All bids should be addressed to the undersigned.

By order of the county board.

WALTER PELTIER,
County Auditor, Mille Lacs County.
(Official Seal.)

Dated this 7th day of February, 1922, Milaca, Minn.

(First Pub. Feb. 16-2t)

Notice of Sale.

Notice is hereby given that on the 7th day of March, 1922, at 11 o'clock a. m., at the county auditor's office in the village of Milaca, Mille Lacs county, Minnesota, the county board of Mille Lacs county will receive bids for the sale of $125,000 Funding Bonds of said county. Said bonds are to be dated March 1, 1922, to bear interest at a rate not to exceed 5½ per cent per annum, payable semi-annually, denomination $1000 each and are to mature as to principal as follows: Ten bonds in the orders of their numbers on March 1st in each of the years from 1925 to 1930 incl., nine bonds on March 1st in each of the years from 1931 to 1935 incl., and ten bonds on March 1st, in each of the years 1936 and 1937.

Said bonds are to be issued under the provisions of the Revised Laws, Minnesota, 1905, and the acts amendatory thereof and supplemental thereto.

The successful bidder must agree to furnish the blank bonds and pay his own legal expenses.

All bids must be accompanied by a certified check for two per cent of the amount of the issue.

The board reserves the right to reject any and all bids. All bids should be addressed to the undersigned.

By order of the county board.

WALTER PELTIER,
County Auditor, Mille Lacs County, Minn.
(Official Seal.)

Dated February 7th, 1922, Milaca, Minnesota.

(Firse Pub. Feb. 16-3t)

Order Limiting Time to File Claims, and for Hearing Thereon.

ESTATE OF FRANCES E. HAMILTON.

State of Minnesota, County of Millle Lacs. In Probate Court.

In the matter of the estate of Frances E. Hamilton, decedent.

Letters of administration this day having been granted to George A. Eaton;

It is ordered, that the time within which all creditors of the above named decedent may present claims against his estate in this court, be, and the same hereby is, limited to three months from and after the date hereof; and that Monday, the 15th day of May, 1922, at 10 o'clock a. m., in the probate court rooms, at the village of Milaca, in said county, be, and the same hereby is, fixed and appointed as the time and place for hearing upon and the examination, adjustment and allowance of such claims as shall be presented within the time aforesaid.

Let notice hereof be given by the publication of this order in the Princeton Union as provided by law.

Dated February 10th, 1920.

D. S. PHILLIPS,
(Court Seal.) Judge of Probate.
W. C. Doane, Attorney,
Princeton, Minn.

Annual Seed List Ready.

The annual seed list of the Minnesota Crop Improvement association is being mailed from the office of Secretary A. D. Haedecke of University farm. The list enumerates seed inspected and certified by the association, seed reported for sale by association members and by farmers of the state, and seed offered for sale by Minnesota experiment stations. Seed pointers and varieties of farm crops recommended for Minnesota, together with a short history of such varieties, are features of the pamphlet, which can be obtained by application to Mr. Haedecke, its compiler, University farm, St. Paul.

You Never Can Tell.

You never can tell. Even the fellow with a pull sometimes has to be pushed.—Wilbur Sutton.

(First Pub. Feb. 9-3t)

Order Limiting Time to File Claims, and for Hearing Thereon.

ESTATE OF WILHELM SELLHORN

State of Minnesota, County of Mille Lacs, In Probate Court.

In the Matter of the Estate of Wilhelm Sellhorn, Decedent.

Letters testamentary this day having been granted to Magdalene Sellhorn, It Is Ordered, that the time within which all creditors of the above named decedent may present claims against his estate in this court be, and the same hereby is, limited to three months from and after the date hereof; and that Monday, the 15th day of May, 1922, at 10 o'clock A. M., in the Probate Court Rooms at the Village of Milaca in said county, be, and the same hereby is, fixed and appointed as the time and place for hearing upon and the examination, adjustment and allowance of such claims as shall be presented within the time aforesaid.

Let notice hereof be given by the publication of this order in The Princeton Union, as provided by law.

Dated February 4th, 1922.

D. S. PHILLIPS,
(Court Seal) Judge of Probate.
W. C. Doane, Attorney,
Princeton, Minn.

(First Pub. Feb. 9-2t)

Notice of Hearing on Petition for Detachment of Certain Land From Independent School District No. 13.

Notice is hereby given that James Pierson, R. H. Karges, John B. Carlson, Mrs. Sund, M. S. Weborg, O. R. Johnson, Carl H. Anderson, And. Schedin, Harlan A. Smith, Martha A. Melcen, Andrew G. Segerstrom, John A. Olson, L. C. Severeign, Mrs. M. Peterson, N. P. Eggen, E. L. Perry, Mrs. B. Mollan, Gust E. Anderson, Cecil E. Ainsworth, Otto Anderson, John A. Peterson, C. W. Shaffer, and H. T. Winter, have filed their joint and several petition with the board of county commissioners of Mille Lacs county, Minnesota, asking that certain land owned by them be detached from Independent School District No. 13, and set off to Rural School District No. 31 and Rural School District No. 49; that the land described and which it is sought to detach is all located in Mille Lacs county, Minnesota, and is described as follows:

In section one, township 38, range 27 w., the ne¼ of the nw¼, the sw¼ of ne¼, the ne¼ of nw¼, the nw¼ of nw¼, the se¼ of sw¼, ne¼ of sw¼, the nw¼ of se¼, the e½ of se¼.

In section 2, township 38, range 27 w., the ne¼ of ne¼, the nw¼ of ne¼, the se¼ of ne¼, the se¼ of se¼.

In section XI, township 38, R. 27 w., the sw¼ of ne¼, the se¼ of ne¼, the n½ of se¼, the sw¼ of se¼, the ne¼ of ne¼.

In section XII, township 38, R. 27 w., the ne¼ of ne¼, the e½ of nw¼, the sw¼ of nw¼, the nw¼ of sw¼, the sw¼ of sw¼, the se¼ of sw¼, the s½ of se¼.

In section XIII, township 38, R. 27 w., the ne¼ of nw¼, the nw¼ of nw¼, the sw¼ of nw¼, the n½ of sw¼, the s½ of se¼.

In section XIV, township 38, R. 27 w., the ne¼ of ne¼ and nw¼ of ne¼, the e. 40 rods of s½ of ne¼, the nw¼ of se¼ less 2.2 acres, and sw¼ of se¼, the nw¼ of se¼, the se¼ of se¼.

In section 6, township 38, R. 26, Borgholm township, the e½ of nw¼, the w½ of nw¼, the sw¼ of nw¼.

In section 18, township 38, R. 26 w., the ne¼ of nw¼.

In section 7, township 38, R. 26 w., the w½ of nw¼, the s½ of sw¼.

That on Tuesday the 7th day of March, 1922, at two o'clock in the afternoon of said day, in Milaca, Mille Lacs county, Minnesota, the board of county commissioners of said Mille Lacs county will meet for the hearing of such petition, and at said time and place will hear all parties who may favor or oppose the granting of said petition, or be interested therein.

WALTER PELTIER,
Auditor Mille Lacs County, Minnesota.
(Official Seal.)

School Report.

School report for district 53, Blue Hill, for the month ending February 10:

The following pupils attended the entire month out of an enrollment of 16: Allen and Ernest Edson, Ralph and Mabel Johnson, Vera Kight, Victor and Clifford Olson, Emil Sahlin, Earl and Ethel Stevenson. Our attendance for the month was 95 per cent.

Vera Kight received 100 per cent in spelling for the month's work, while Ethel Stevenson, Emil Sahlin, Mabel Johnson, Myrtle and Ethel Hermanson, Roy and Doris Anderson, and Clifford Olson each received 99 per cent.

Glenn M. Schurrer.

(First Pub. Feb. 16-2t)

NOTICE.

Notice is hereby given that the Board of County Commissioners of Mille Lacs County, Minnesota, will receive sealed bids up to two o'clock in the afternoon of Tuesday, March 7th, 1922, for the position of overseer of the Mille Lacs county poor farm.

Details can be had from the County Auditor or any member of the county board. The successful bidder will be required to enter into written contract with the county and furnish a bond in the sum of $2,000.00.

The board reserves the right to reject any and all bids.

By order of the county board, Mille Lacs county, Minnesota.

Dated this 7th day of February, 1922.

WALTER PELTIER,
County Auditor, Mille Lacs Co., Minn.
(Official Seal.)

(First Pub. Feb. 16-3t)

Order Limiting Time to File Claims and for Hearing Thereon.

ESTATE OF ANSON HOWARD.

State of Minnesota, County of Mille Lacs. In Probate Court.

In the matter of the estate of Anson Howard, decedent.

Letters of administration this day having been granted to Geo. A. Eaton;

It is ordered, that the time within which all creditors of the above named decedent may present claims against his estate in this court, be, and the same hereby is, limited to three months from and after the date hereof; and that Monday, the 15th day of May, 1922, at 10 o'clock a. m., in the probate court rooms, at the village of Milaca, in said county, be, and the same hereby is, fixed and appointed as the time and place for hearing upon and the examination, adjustment and allowance of such claims as shall be presented within the time aforesaid.

Let notice hereof be given by the publication of this order in the Princeton Union as provided by law.

Dated February 10th, 1922.

D. S. PHILLIPS,
(Court Seal) Judge of Probate.
W. C. Doane, Attorney,
Princeton, Minn.

(First Pub. Feb. 2-6t)

SHERIFF'S SALE.

State of Minnesota, County of Mille Lacs—ss. District Court.

Reaves Coal & Dock Company, a Corporation, Plaintiff,

Princeton Roller Mills, a Corporation, Defendant.

Notice is hereby given that by virtue of an Execution to me directed and delivered, and now in my hands, issued out of the District Court, Seventh Judicial District, State of Minnesota, in and for the County of Mille Lacs, upon a judgment rendered in said court in favor of Reaves Coal & Dock Company, a corporation, and against Princeton Roller Mills, a corporation, I have levied upon the following described real property of said defendant, to-wit:

Lots 7, 8 and 9, block 5, Cater's second addition to village of Princeton, and that certain property described as follows, to-wit: Beginning at the point of intersection of the east line of the right of way of the Great Northern Railway company and the south line of Oak street extended west in the village of Princeton, Mille Lacs county, Minnesota; thence in southerly direction along the east line of said right of way a distance of 114 feet to the northwesterly corner of the tract of land hereby bounded; thence easterly at right angles to said right of way line a distance of 39 feet; thence southerly at right angles and parallel to said right of way line a distance of 84 feet; thence westerly at right angles to said right of way line a distance of 39 feet to said right of way line; thence northerly along said right of way line a distance of 84 feet to the place of beginning at the northwest corner of said tract to be bounded and described, being a part of the se¼ of nw¼, Sec. 33, T. 36, R. 26, all situate in Mille Lacs county, Minnesota.

And that I shall on Saturday, the 18th day of March, A. D., 1922, at the hour of 10 o'clock a. m. of said day, at the front door of the high school building now used as a court house, in the village of Milaca in said county and state, proceed to sell all right, title and interest in the above named Princeton Roller Mills, a corporation, in and to the above described property, to satisfy said judgment and costs, amounting to two hundred twenty-two and 35-100 dollars, together with all accruing costs of sale, and interest on the same from the 27th day of June, 1921, at the rate of 6 per cent per annum, at public auction, to the highest bidder for cash.

HARRY SHOCKLEY,
Sheriff Mille Lacs County.

Rolloff Vaaler,
Plaintiff's Attorney,
Milaca, Minn.

Dated at Milaca, Minnesota, this 26th day of January, A. D. 1922.

CLASSIFIED ADVERTISING

Notices under this head will be inserted at one cent per word. No ad will be published in this column for less than 25 cents.

FOR RENT

FOR RENT—Farm of 240 acres with buildings. Mrs. G. H. Gottwerth, Princeton. 8-1c

FOR RENT—A farm of 240 acres. I want cash for the pasture and corn ground; will go shares for the rest of the crop. A man with stock desired. Mrs. Lafe Slaback, Princeton; phone 295. 8-2c

FOR SALE.

FOR SALE—One cow, fresh. Alfred Erickson, R. 1, Box 139. Phone 31F11. 8-1p

FOR SALE—Registered Duroc sows and gilts, bred for March and June farrow to Sensation Wonder, No. 428265, our new herd boar. Noeske & Bisso, Princeton. 8-2p

FOR SALE OR RENT—Eight acres of land with good house and outbuildings on it, on Silver lake road, known as the Conrad Bender place, suitable for gardening or light farming; price right. Inquire of Conrad Bender, phone 3F3. 8-tfc

FOR SALE—160-acre farm, seven miles west of Princeton, good soil, 110 acres under cultivation, rest in timber and pasture; 2 good wells and running water on the place, good 7-room house and outbuildings; nice location and price right. For further information write or see Matt Johnson, Route 1, Box 128, Princeton, Minn. 6-4c

MISCELLANEOUS.

WANTED—A female canary bird. Clarence Taylor, Route 2, Zimmerman, Minn. 8-1c

Northwestern Hospital and Sanitarium

ESTABLISHED 1900

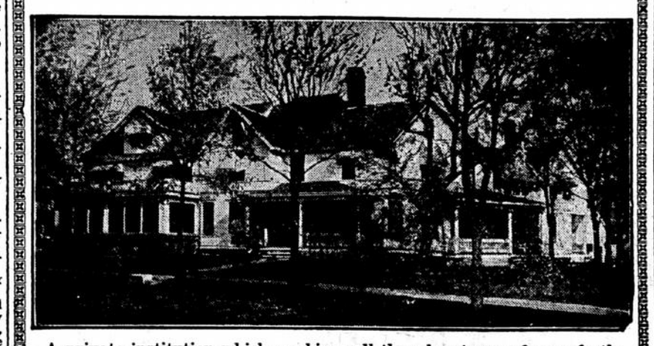

A private institution which combines all the advantages of a perfectly equipped hospital with the quiet and comfort of a refined and elegant home. Modern in every respect. No insane, contagious or other objectionable cases received. New, quiet maternity rooms. Rates are as low as the most efficient treatment and the best trained nursing will permit.

H. C. COONEY, M. D., Medical Director
FRANCES S. COONEY, Supt.
MISS FRANCES VERTIN, R. N., Supt. of Nurses.

GOOD NEWS

Set Your Own Price Sale!

at

Savage Community Store

Princeton, Minnesota

Friday and Saturday, February 17th and 18th

To show the General Public that we believe they are the best judges of fair prices on merchandise of all kinds, we are going to set aside on bargain tables for two days, the following items to be sold at your own price. In other words, we are quoting no prices on these items and leave it to your own good judgment as to what is a fair price. There are no strings to this offer. When you enter the store you will see one or two tables with these special items on. You find several things you want, tell the clerk that waits on you what you are willing to pay for them, and they are yours at that price.

We only reserve the right to limit the quantities on these items. We have chosen goods that you need and use every day. Can you ask for a fairer proposition than this? The prices are entirely up to you! Here is your chance to buy something you need at a price that YOU think it is worth.

1. Women's All Over Dress Aprons. Good quality gingham, sash back, blue and white and gray and white stripes. **See them and set your own price.**

2. 1 lot Men's Work Shoes. good quality and will give excellant wear, look them over and **Set your own price.**

3. 1 lot Women's 1-Buckle Overshoes, good quality. **Set your own price.**

4. 1 lot Men's and Women's House Slippers, must be seen to be appreciated. **Set your own price.**

5. 1 lot Men's Medium Weight Underwear. This is an exceptional opportunity. **Set your own price.**

6. 1 lot Women's Medium Weight Underwear **Set your own price.**

7. 1 lot Cotton Blankets, excellent quality. **Set your own price.**

8. 10 lb. Boxes Best Quality Soda Crackers. **Set your own price.**

We guarantee these to be good quality in every way, or we will cheerfully refund your money.

In addition to this we will pay 5c per dozen above the market price that day to the person bringing in the largest number of eggs. You will be notified after the sale if you brought in the largest number of eggs, and a check will be sent to you for the additional 5c per dozen. Winner will be announced in store week following sale. Don't miss this sale because this is a Real Sale.

STOP AND SHOP AT

SAVAGE'S

PRINCETON, MINN.

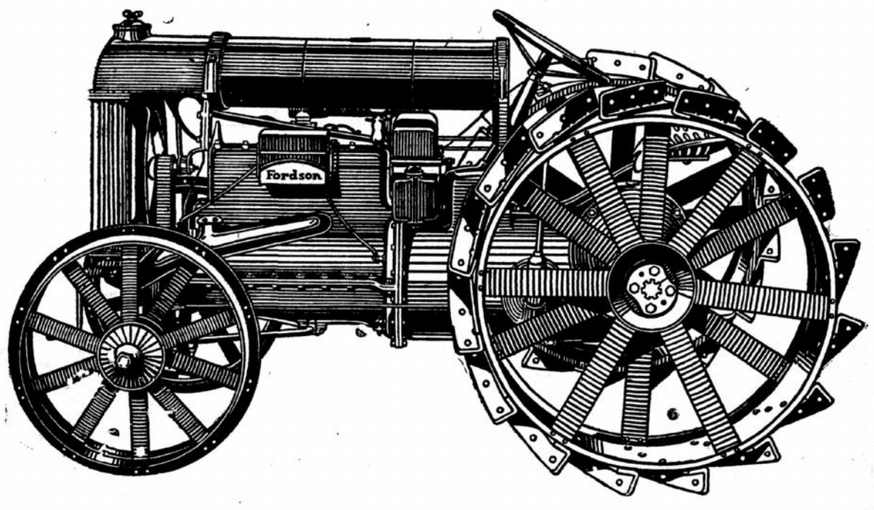

Effective January 27, Ford Tractors drop $230.00, making the new

List Price $395.00

Odegard's Garage

ODIN ODEGARD, Prop.

Princeton, - - - Minn.