CHURCH NOTES

St. Edward's.

Friday, 8:00 a. m.—Sacred heart devotions.

Friday 7:30 p. m.—Lenten services.

Sunday, 8:30 a. m.—Low mass, sermon, and distribution of holy communion.

Sunday, 10:30 a. m.—Services in Greenbush.

(Rev.) Chas. A. Mayer.

Congregational.

Sunday school at 10 a .m.

Morning worship at 11 a. m. Palm Sunday sermon, "The Pageant of the Kingdom."

Evening worship at 7:30; sermon subject, "The Problem of Salvation." What does it mean "to be saved?" How can the blood of Christ, shed 2,000 years ago, affect us today.

Events to come:

Friday, April 7—Lenten Bible class in church parlors at 4 p. m.

Good Friday, April 14—Services at 7:30, "The Cross."

Easter Sunday, April 16—Resurrection service and communion at 11. Cantata, Stainer's "Daughter of Jairus," will be given at 7:30. This is one of the finest pieces of music ever written. The choir has practiced long and faithfully. You will be sorry if you miss it.

W. C. Besselievre, Minister.

Methodist.

10 a. m.—Sunday school.

11 a. m.—"The Need of the Almighty." A Palm Sunday message. The choir will sing "Palm Branches."

6:45 p. m.—Epworth league.

7:30 p. m.—"At His Old Tricks." You will enjoy these popular Sunday evening services. Special music by the orchestra.

Good Friday, 7:30 p. m.—A special preaching service will be held in the church. Everybody cordially invited to worship with us at this hour.

S. Ainsworth Lumb, D. D., Pastor.

Immanuel's Lutheran.

9:30 a. m.—Sunday school in English.

10 a. m.—Divine service. After service quarterly meeting.

Friday, 2 p. m.—Lenten service.

Good Friday:

10 a. m.—Confessional service.

10:30 a. m.—Divine service connected with Lord's supper.

Announcements Thursday in parsonage.

W. E. Vogel, Pastor.

Swedish Lutheran.

In Greenbush, Sunday school at 10 a. m.; morning service in Swedish at 11 a. m.

In Zimmerman, Sunday school at 9 p. m.; English service at 3 p. m.

In Princeton, English service at 8 p. m. N. A. Almer, Pastor.

Karmel Mission.

Sunday school at 10 a. m.

Preaching at 11 a. m. and 7:30 p. m. Communion after morning sermon.

Prayer meeting next Wednesday at 8 p. m. All welcome.

A. W. Franklin, Pastor.

Episcopal.

Divine service will be held in the Caley hall on the first Tuesday of each month at 8 p. m.

Rev. T. J. E. Wilson, Hinckley.

Christian Science.

Christian Science Society of Princeton, armory, Sunday at 10:45 a. m.

Sunday school at 9:30 a. m.

Bible lesson subject, "Are Sin, Disease and Death Real?"

A cordial invitation extended to all.

TWENTY-FIVE YEARS AGO

Only 12 more days for the present legislature to complete its labors and then the agony will be over for two years unless the governor should see fit to convene an extra session. Very few meritorious measures have been placed on the statute books. Some of the most important bills introduced are still pending.

The special term of district court, which convened here on Monday, was in session but a day and a half and was of little importance.

Princeton will have another summer school which will convene in July.

Roos & Keasling opened their new restaurant Tuesday morning.

J. C. Varney will build an addition and otherwise improve his residence property this spring.

Guy Ewing came down from Milaca Friday to remain during the week's school vacation.

Ben Grant has opened a tinshop in the building formerly occupied by Young & Buck's blacksmith shop.

Potatoes still continue to come to this market but dealers expect that two weeks more will end the season.

Joe Young has been granted an addition to his pension.

Many aliens appeared in court during the special term to seek naturalization.

The high school baseball club reorganized last week and the boys are preparing for a hot season.

While the streets are beginning to dry up there is still a lot of snow on the country roads. In many places they are still impassable.

S. E. Tilley and Enos Jones of Cove were arrested by a United States marshal and taken to Duluth to answer a charge of cutting timber on the Indian reservation.

American Legion Corner

"On to Virginia" is in the minds of 5,000 Gophers for the state convention in August. Virginia citizens are no pikers. They have just voted $2,500 to the Burt Pratt post to entertain the Gophers. Six snare drums, two base drums and half a dozen fifes and trumpets make up the Lake City drum corps wihch will go to Virginia to boost for the city on lake Pepin.

Campfire girls will help Rushford legionaires sell poppies for Memorial day. Hundreds of thousands of poppies made by disabled and unemployed veterans are being ordered by Minnesota posts and units from Mrs. Sandy Hamilton, 900 Plymouth building, Minneapolis.

Teachers of rural schools surrounding Wadena are reporting names of all great war veterans to the Wadena legion census drive committee so that they may be interviewed and their government claims looked into.

With a whoop of joy, one Minnesota congressional district has gone over the top by surpassing its total of paid-up legionaires for 1921. Last year the first district had 3,279 legionaires. Already it has 3,285 paid up for 1922.

Tracy is the latest Gopher legion post to start the construction of a city camping ground for tourists.

REPUBLICANS INDORSE KELLOGG

(Continued from page one)

time to recognize a candidate from the country.

How Counties Cast Votes.

Following is the roll call on the senatorial indorsement:

County	Delegates	Kellogg	Hallam	Leach	Preus
Aitkin	8	7	1	....	....
Anoka	10	10	....	....	....
Becker	10	10	....	....	....
Beltrami	11	9	2	....	....
Benton	8	8	....	....	....
Big Stone	7	3	2	2	....
Blue Earth	16	10	6	....	....
Brown	9	9	....	....	....
Carlton	7	7	....	....	....
Carver	9	....	9	....	....
Cass	9	9	....	....	....
Chippewa	8	7	1	....	....
Chisago	10	10	....	....	....
Clay	10	10	....	....	....
Clearwater	5	4	1	....	....
Cook	4	4	....	....	....
Cottonwood	9	8	....	1	....
Crow Wing	12	10	....	2	....
Dakota	9	....	9	....	....
Dodge	9	9	....	....	....
Douglas	9	7	2	....	....
Faribault	14	14	....	....	....
Fillmore	16	9	7	....	....
Freeborn	15	11	....	4	....
Goodhue	17	8	8	1	....
Grant	7	7	....	....	....
Hennepin	168	95	6	54	13
Houston	10	10	....	....	....
Hubbard	7	7	....	....	....
Isanti	6	1	5	....	....
Itasca	11	11	....	....	....
Jackson	9	4	3	2	....
Kanabec	7	7	....	....	....
Kandiyohi	10	7	3	....	....
Kittson	6	6	....	....	....
Koochiching	6	6	....	....	....
Lac qui Parle	10	10	....	....	....
Lake	5	3	1	1	....
Le Sueur	8	5	1	2	....
Lincoln	6	3	3	....	....
Lyon	11	....	11	....	....
McLeod	10	7	1	2	....
Mahnomen	4	....	4	....	....
Marshall	9	4	5	....	....
Martin	12	12	....	....	....
Meeker	9	4	5	....	....
Mille Lacs	8	8	....	....	....
Morrison	11	8	3	....	....
Mower	14	14	....	....	....
Murray	8	4	4	....	....
Nicollet	8	8	....	....	....
Nobles	10	....	10	....	....
Norman	8	4	4	....	....
Olmstead	16	16	....	....	....
Otter Tail	20	14	2	....	....
Pennington	6	6	....	....	....
Pine	9	9	....	....	....
Pipestone	8	8	....	....	....
Polk	15	9	6	....	....
Pope	8	8	....	....	....
Ramsey	70	....	70	....	....
Red Lake	5	5	....	....	....
Redwood	10	6	2	2	....
Renville	10	7	3	....	....
Rice	14	2	3	9	....
Rock	8	7	1	....	....
Roseau	6	4	2	....	....
Scott	6	2	2	2	....
Sherburne	8	6	2	....	....
Sibley	7	7	....	....	....
St. Louis	60	60	....	....	....
Stearns	21	21	....	....	....
Steele	10	10	....	....	....
Stevens	6	6	....	....	....
Swift	7	....	7	....	....
Todd	12	12	....	....	....
Traverse	6	6	....	....	....
Wabasha	10	10	....	....	....
Wadena	7	7	....	....	....
Waseca	8	8	....	....	....
Washington	12	12	....	....	....
Watonwan	9	8	....	1	....
Wilkin	6	6	....	....	....
Winona	17	5	8	....	....
Wright	14	8	3	3	....
Yellow Medicine	8	8	....	....	....
Totals		751	228	88	13

Total delegates, 1,088.
Necessary to indorse, 545.

It All Depends.

It all depends on the point of view. A bird in the hand is worth two in the bush, but you couldn't make the bird believe it.—Wilbur Sutton.

Anent the Pessimist.

The pessimist refuses to start in the pursuit of happiness until he arms himself with a search warrant.

HEINRICH'S
Line of
Household Necessities
May be obtained at
Wood's Confectionery

Prepart for Martins and Wrens.

Now is the time to make preparations for the reception of our little summer visitors—the martins. Let them be well accommodated with houses. Last year many of them could not find suitable places for homes and were compelled to build their nests over awnings. Hence their houses were wrecked when the awnings were pulled down.

Then there are those sweet-voiced little songsters, the wrens. Get a few cigar boxes, cut holes in the sides about the size of a quarter and nail them on posts, trees or other convenient places. The wrens will find them and you will be repaid with bird concerts throughout the summer.

J. A. Nyberg and Henry Plaas have just completed a number of martin and wren houses. They found that the ones they used last year were insufficient to accommodate their visitors.

Let everyone follow this example and there will be adequate accommodation for our summer song birds.

That Plesiosaurian Again.

Theodore Roosevelt believed there might be some huge surviving amphibian in the jungles of the southern Andes such as recently has been described in cable dispatches from South America, and when the former president went on his expedition which discovered the River of Doubt, he had some idea of looking for it.

John Barrett, the late director of the Pan-American union and minister to Argentina during President Roosevelt's administration, has just disclosed that part of Colonel Roosevelt's expeditionary plans which hitherto are said to have been untold.

"On reading the first cabled report," said Mr. Barrett, "that Martin Sheffield, an American of whom I have personal knowledge, had reported that he had seen what appeared to be a plesiosaurian monster, or huge amphibian, swimming in the waters of a southern Andean jungle lake, I recalled that nearly twenty years ago, in November, 1903, when I was minister to Argentina, a clear-headed typical American prospector and explorer, whose name I have forgotten, came to the legation and, in a convincing way, proceeded to relate to me a story almost identical with that now reported as told recently by Sheffield, to the effect that he had seen swimming in a lake a huge lizzard-like monster with a curved neck."

A Remarkable Invention.

Sitting in a room in Jersey City, with a small machine before her on the table and a device like that of a dictaphone clamped over her ears, a woman totally blind read the front page of a newspaper, headlines, fine print and all. She literally heard the printed words.

It was done by means of the optophone, invented by a Frenchman named Prof. Fournier d'Albe and developed for practical use in England. New York scientific men are interested in the machine for philanthropic reasons, and have obtained the one referred to for experimental purposes. Apparently it is quite practical. Miss Margaret Hogan, the first subject, says any blind person can read with it by learning the alphabet.

There is the most interesting part of it. Naturally some new way had to be devised for hearing printed words, and so the inventor created a "musical alphabet." Every letter has its particular little group of sounds, corresponding to the varied dots and dashes of the Morse telegraph code. A tiny beam of light, thrown by the machine is made to travel slowly along the printed lines. As it strikes each letter, the form of the letter, projected upon a group of selenium cells, causes the electrical vibrations which affect the resonator. The resulting ounds are said to be wonderfully tuneful, so that the succession of them, as the moving point of light follows the type, is like fairy music of exquisite harmony.

That must be a charming way to read for anybody. So science brings another blessing to stricken humanity. It may be that the blind will all read in this manner hereafter.

Notice.

A special meeting of the voters of school district 3, west school, will be held on Saturday, April 15, at 2 p. m., for the purpose of voting on changing the south school site to approximately 80 rods south and 80 rods west of its present location.

By order of the school board.

13-3c Wm. Hoeft, Clerk.

Official Proceedings.

Princeton, March 28, 1922.

The board of education of independent school district No. 1 met in regular session at the school building March 28, 1922. Members present, Whitney, Johnson, Young, Bergman, Berggren and Smith.

Chairman Whitney presided and called the meeting to order. The minutes of the last previous meeting were read and approved as read.

Moved by Young and seconded by Johnson that a reduction of about 10 per cent in teachers' salaries be made for another year. Motion carried.

Moved by Johnson and seconded by Whitney that the board hire no married lady teachers for the coming year. Motion carried.

Moved by Bergman and seconded by Berggren that all school parties held in the school building by the pupils of the school be over by 11 o'clock p. m., and that all school children be out of the building by that time. Motion carried.

There being no further business to come before the board the meeting adjourned.

W. H. SMITH, Clerk.

For Sale—Hatching Eggs and Baby Chix from special culled high producing Leghorns. Eggs $5.00 and $7.00 per 100. Chix 15c each.

Cloverland Poultry Farm
Tel. 15 J. A. LYNCH, Prop.

CLASSIFIED ADVERTISING

Notices under this head will be inserted at one cent per word. No ad will be published in this column for less than 25 cents.

FOR RENT

FOR RENT—25 acres of oats or potato ground, part clover sod. Mrs. Nora Dugan, Princeton. 15-1p

FOR RENT—5 acres owned by Mary LaMore on Silver lake road. Write Leon Annis, Route 2, Princeton. 15-2p

FOR RENT—A 7-room house with four lots and barn and room for a car. Possession April 15. Thomas Yotten, Princeton, Minn. 15-2p

FOR RENT—A 70-acre farm, well improved, 2½ miles from Princeton. H. A. Smith, Route 1, Princeton. 14-2c

HELP WANTED.

WANTED—Girl for general housework, wages $5 a week. Johnson Bros., Route 5, telephone 39F21, Princeton. 15-1c

WANTED—25 men with cars to sell a device to farmers. Big profits, quick seller, act quick for territory. Write Box 67, Moorhead, Minn. 14-3p

WANTED—At once, a good girl for general housework on farm, one that will stay all summer; experience not necessary, good wages. Mrs. Victor Ecklund, Route 1, Princeton; telephone 27F24. 13-tfc

WANTED—Farm hand; no water to pump; long period of work to right party. Fred E. Townsend, Route 3, box 13, Princeton, Minn.; telephone 15F12. 13-tfc

FOR SALE.

FOR SALE—A good refrigerator and reed baby cab, cheap for cash. Inquire of Mrs. John Buck, north Princeton, on Scenic highway. 15-1p

FOR SALE—Some good young work horses, also a good set of work harness. N. G. Haglund, Route 4, Princeton; phone 25F210. 14-2p

FOR SALE—1920 pure seed oats. Mrs. Jake Ellenbaum, telephone number 39F5. 15-1c

MILLFEED—Will have a carload of bran and middlings for sale on track about Saturday, April 8; also have some corn and seed oats. Get my prices before buying elsewhere. W. H. Gebert, phone 35F220. 15-1

FOR SALE—Barred Rock hatching eggs at $2.50 for 15. Our birds took prizes at four leading shows in 1921 and 1922. Also 4 cockerels at $3.50 each. C. W. Conger, Box 786, Mora, Minn. 15-2c

FOR SALE—1 table and 6 chairs, buffet, library table, old ivory chiffonier, kitchen table and 4 kitchen chairs, smoking stand, base burner Monarch range, pedestal, doufold, 2 folding chairs, washbasket, wringer, sewing machine. Mrs. Peter Schmidt, Princeton. 15-1c

FOR SALE—Purebred registered Percheron stallion and some work horses. H. A. Smith, Route 1, Princeton, Minn. 14-3c

FOR SALE—My property in Princeton, cheap; part cash; possession May 1. S. L. Kennedy, Princeton. 15-1p

WANTED TO RENT—40 to 100 acres of good potato land. Apply to T. F. Scheen, Princeton. 14-1c

FOR SALE—Rhode Island Red eggs, 50 cents per setting. Mrs. A. J. Davis, Route 1, Princeton. 11-6p

FOR SALE—Early black soy seed beans. Call at Farmers' Hardware store or F. C. Foltz's Feed store. Henry Lind. 15-tfc

NOTICE—We are now booking orders for thoroughbred Duruc Jersey pigs, which will be six weeks old April 25, either sex, with pedigrees furnished. Suitable for club pigs. Phone 35F22. Prahl Bros., Princeton, Minn., Route 2. 14-2p

FOR SALE—1920 seed oats. Henry Stello, Greenbush; postoffice address, Route 1, Foreston, Minn. 15-1p

FOR SALE—A work team, 5 and 7 years old, sound, weight about 2,800. Price reasonable if sold immediately. John Jensen, Route 1, Princeton. 15-1p

FOR SALE—A 60-acre farm, black loam soil; 7 room house 30 by 54 feet, barn, and all other necessary outbuildings, located in section 15, Greenbush. Mrs. Minnie Betzler. 13-3p

FOR SALE—An incubator, 100-egg, used only for three hatchings. V. P. Coursolle, Route 5, Box 93, Princeton, half mile west and half mile north of Long Siding. 15-2p

FOR SALE—Seven-foot cedar posts at 25 cents a post, also eight-foot at 35 cents. L. K. Boyn, Box 114, Princeton. 15-2p

FOR SALE—Ohio seed potatoes. I have about 250 bushels to sell for seed. Write owner, John Elvine, Dalbo, Minnesota. 15-1c

FOR SALE—Hubarn Annual Sweet clover of Prof. Hughes' strain at 50 cents per pound in 100 pound lots, 65 cents per pound in 50 pound lots and 70 cents per pound in less than 50 pound lots. The seed has been recleaned and scarified, is of high germination and purity, free from all noxious weeds. Send 25 cents for sample. F. E. Riggs, Bertha, Minn. 14-2p

FOR SALE—Dry body maple stovewood, $3.50 per cord delivered. Phone 233. 15-1p

FOR SALE OR RENT—120-acre farm, 5½ miles south of Princeton in Sherburne county, Minn. Sale price $50 per acre; rent $300 cash. Mrs. Thomas Looney, 323 Sixth Ave. S. E., Minneapolis, Minn. 14-3c

FOR EXCHANGE—320 acres, one mile south of Princeton on Scenic highway; 80 acres in pasture well fenced, balance in cultivation, 2 wells, pure water, a good 10-room brick house, full basement, frame addition, outbuildings. This is the farm for corn, hogs and cattle. The location is inviting, the land is level, free from waste, rock, gravel, stumps and foul weeds. Is the right place for the farmer with grownup boys to help. Will take in exchange a small farm priced right and will give long time on the difference, based on a low price for mine. Here's a big bargain for someone. Write J. J. Skahen, 331 Palace Bldg., Minneapolis, Minn. 11-tfc

(First Pub. Apr. 6-6t)

Notice of Mortgage Foreclosure Sale.

Whereas default has been made in the conditions of a certain indenture of mortgage made, executed and delivered by Edith Anderson and Albert Anderson, her husband, as mortgagors, of Mille Lacs County, Minnesota, to Capital Trust & Savings Bank, a corporation, organized and existing under and by virtue of the laws of the state of Minnesota, as mortgagee, upon and covering the following real property lying and being in the county of Mille Lacs, state of Minnesota, to-wit:

The southwest quarter (sw¼) of section ten (10) and the northeast quarter of northwest quarter (ne¼ of nw¼) of section fifteen (15) in township forty (40) north, range twenty-six (26) west, containing two hundred (200) acres, more or less, according to the United States government survey thereof, which said mortgage bears date the 3rd day of November, 1916, and was filed for record in the office of the register of deeds in and for the county of Mille Lacs in the state of Minnesota, on the 20th day of December, 1916, at 1:00 o'clock p. m., and was duly recorded in said office in Book "Y" of Mortgages on page 617. Said mortgage was duly assigned by the mortgagee, Capital Trust & Savings Bank, to G. O. Ostergren by deed of assignment bearing date the 26th day of December, 1918, and recorded in the office of the register of deeds on the 2nd day of July, 1919, at 1:00 o'clock p. m., and was duly recorded in Book 15 of Mortgages on page 390, said mortgage being thereafter duly assigned by said G. O. Ostergren to Sophia W. Lindahl by deed of assignment bearing date the 9th day of June, 1919, and recorded in the office of the register of deeds of Mille Lacs county, Minnesota, on the 2nd day of July, 1919, at 1:00 o'clock p. m., and was duly recorded in book 9 of Mortgages on page 129, said mortgage being thereafter duly assigned to the Swedish Baptist General Conference of America, a corporation, organized and existing under and by virtue of the laws of the state of Illinois, by final decree of the probate court of Ramsey county, Minnesota, said final decree being dated December 23rd, 1920, and filed for record in the office of the register of deeds in and for Mille Lacs county, state of Minnesota, on the 31st day of January, 1921, at 9:00 o'clock a. m., and was duly recorded in Book 38 of Deeds on page 23, and

Whereas the said mortgagors have failed and neglected and refused to pay the principal and interest of the note described in the said mortgage which became due on the 1st day of November, 1921, said interest and principal on that day amounting to the sum of sixteen hundred and ninety-six ($1696.00) dollars, and

Whereas by reason of the default made in the terms and conditions of said mortgage in non-payment of the said principal and interest due on the said note and there is claimed to be due on the said mortgage, at the date of this notice, the sum of sixteen hundred ($1600.00) dollars for principal and one hundred fourteen and 37-100 ($114.37) dollars for interest; and that no action or proceeding at law or otherwise has been instituted to recover the same, or any part thereof,

Now Therefore, notice is hereby given that under and pursuant to the power of sale in said mortgage contained and the statute in such case made and provided, the said mortgage will be foreclosed and the real property therein described will be sold by the sheriff of said county of Mille Lacs, in the state of Minnesota, or by his deputy, at public auction to the highest bidder therefor for cash at the front door of the high school building now used as a temporary court house, in the village of Milaca, on the 23rd day of May, A. D. 1922, at 10:00 o'clock in the forenoon of that day to pay the amount which will then be due upon said mortgage, and the costs and expenses of this foreclosure, including an attorney's fee of seventy-five ($75.00) dollars as stipulated in said mortgage to be paid in case of foreclosure thereof.

Dated this 4th day of January, 1922.

SWEDISH BAPTIST GENERAL CONFERENCE OF AMERICA, Mortgagee.

Emanuel E. Larson,
Attorney for Mortgagee,
991 Payne Ave.,
St. Paul, Minnesota.

(First Pub. Mar. 9-6t)

Notice of Mortgage Foreclosure Sale.

Default having been made in the payment of the sum of $350.00 and interest claimed to be due and which is due at the date of this notice according to the terms of a certain mortgage executed by Ida E. Milbrath and F. W. Milbrath, wife and husband, mortgagors, of Mille Lacs county, Minnesota, to F. M. Sandusky, mortgagee, of Sherburne county, Minnesota, dated February 28th, 1914, and recorded in the office of the register of deeds of the county of Mille Lacs and state of Minnesota on March 4th, 1914, at 2 o'clock p. m., in book 7 of mortgages on page 219 which mortgage was duly assigned by the said F. M. Sandusky, mortgagee, by his instrument in writing to Henry E. Milbrath of Mille Lacs county, Minnesota and dated February 18th, 1922, and duly filed for record in the office of the register of deeds in said Mille Lacs county, Minnesota, on March 2nd, 1922, at 9 o'clock a. m., in book 22 of mortgages on page 512, and no action or proceedings at law or otherwise having been instituted to recover the debt secured by said mortgage or any part thereof;

Now, therefore, notice is hereby given, that by virtue of the power of sale in said mortgage contained, and pursuant to the statute in such cases, the said mortgage will be foreclosed by a sale of the premises described in and conveyed by the said mortgages, to-wit: Lot 2 of block 1, Rossmere's addition to the village of Princeton, said county and state, which sale will be made by the sheriff of said Mille Lacs county at the front door of the village hall, in the village of Princeton, said county and state, on April 22nd, 1922, at 2 o'clock p. m., at public vendue to the highest bidder for cash to pay the said debt of $350.00, interest on the said sum at the rate of 6 per cent per annum from February 28th, 1921, an attorney's fee of $25.00 as provided in said mortgage, and the disbursements allowed by law subject to redemption at any time within one year from date of sale as provided by law.

Dated, March 7th, 1922.

HENRY E. MILBRATH, Assignee.

Evan H. Peterson,
Attorney for Assignee,
Princeton, Minnesota.

(First Pub. Mar. 16-6t)

SHERIFF'S SALE.

State of Minnesota, County of Mille Lacs—ss.
District Court.

The Inland Coal and Dock Company, Plaintiff.

vs.

The Princeton Roller Mills, also known as the Princeton Milling Company, Defendant.

Notice is hereby given, that by virtue of an Execution to me directed and delivered, and now in my hands, issued out of the District Court, Seventh Judical District, State of Minnesota, in and for the County of Mille Lacs, upon a Judgment rendered in said Court in favor of Inland Coal & Dock Company and against the Princeton Roller Mills, also known as the Princeton Milling Company, I have levied upon the following described real property of said defendant, to-wit: Lots 7, 8 and 9, block 5, Cater's second addition to the village of Princeton, and that certain property described as follows, to-wit: Beginning at the point of intersection of the east line of the right of way of the Great Northern Railway company and the south line of Oak street extended west in the village of Princeton, Mille Lacs County, Minnesota; thence in a southerly direction along the east line of said right of way a distance of 114 feet to the northwesterly corner of the tract of land hereby abounding; thence easterly at right angles to said right of way line a distance of 39 feet; thence southerly at right angles and parallel to said right of way line a distance of 84 feet; thence westerly at right angles to said right of way a distance of 39 feet to said right of way line; thence northernly along said right of way line a distance of 84 feet to the place of beginning at the northwest corner of said tract to be bounded and described, being a part of the se¼ of the nw¼ Sec. 33 Township 36 Range 26, in Mille Lacs County, Minn.; and that I shall on Thursday, the 27th day of April, at the hour of 10 o'clock in the forenoon, at the front door of the high school building now used as a temporary court house in the village of Milaca, in said county and state, proceed to sell all the right, title and interest of the above named Princeton Roller Mills, Company, also known as the Princeton Milling Company, in and to the above described property, to satisfy said judgment and costs, amounting to four hundred sixty-two and 10-100 dollars, together with all accruing costs of sale, and interest on the same from the 9th day of March, 1922, at the rate of 6 per cent per annum, at public auction, to the highest bidder for cash.

HARRY SHOCKLEY,
Sheriff of Mille Lacs County.

George Tylor,
Plaintiff's Attorney.

Dated at Milaca, Minnesota, this 11th day of March, A. D. 1922.

NOTICE.

Persons holding county warrants numbered as follows:

County Poor Farm.

5563 5567 5963 5564 5565 5978 5977 6426
6511 6512 6513 6514 6515 6516 6754 2444
6780 6781

County Revenue.

7224 7225 7226 7227 7228 7229 7230 7231
7232 7233 7234 7235 7238 7239 7240 7241
7242 7243 7244 7245 7246 7247 7248 7249
7250 7251 7252 7265 7274 7288 7383 7384
7385 7394 7437 7395 7396 7397 7398 7399
7400 7401 7402 7403 7404 7405 7406 7407
7408 7409 7410 7411 7412 7413 7414 7415
7416 7417 7418 7419 7420 7421 7422 7423
7424 7425 7364 7365 7366 7367 7368 7369
7370 7371 7372 7373 7374 7375 7376 7377
7378 7379 7380 7381 7382 7444 7446 7448
7387 7388 7389 7390 7391 7392 7393 7431
7433 7438 7439 7440 7441 7442 7443 7339
7340 7341 7342 7343 7344 7345 7346 7347
7348 7349 7350 7351 7352 7353 7354 7355
7356 7359 7360 7361 7362 7363 7434 7436
7432 7429 7430 7426 7427 7428 7519 6531
7525 7532 7522 7536 7535 7533 7534 7531
7530 7529 7528 7526 7524 7523 7521 7520
7547 7548 7545 7544 7542 7541 7540 7539
7543 7538 7537 7551 7552 7527 7445 7447
7562 7616 7619 7620 7621 7622 7624 7623
7618 7617 7616 7597 7598 7599 7600 7601
7602 7609 7610 7603 7604 7605 7606 7608
7607 7613 7612 7611 7625 7626 7630 7632
7633 7637 7635 7614 7615 7628 7048 7435
7357 7358 7780 7776 7777 7781 7785 7786
7787 7788 7790 7792 7793 7794 7795 7796
7797 7798 7799 7800 7801 7803 7804 7805
7806 7778 7807 7810

County Poor.

9473 9474 9475 9476 9477 9478 9479 9480
9481 9482 9764 9765 9766 9767 9768 9769
9770 9771 9772 9773 9774 9775 9776 9777
9778 9779 9780 9781 9782 9783 9784 9785
9786 9787 9788 9789 9790 9791 9792 9793
9794 9795 9796 9797 10227 10228 10229
10230 19231 10232 10233 10234 10235 10236
10237 10238 10239 10240 10241 10242 10243
10244 10245 10246 10247 10248 10249 10251
69 70 71 72 73 74 75
76 77 78 79 80 81 82
83 84 10250

will please present the same to the county treasurer for payment. Interest on the above numbered warrants will cease thirty days from and after this date.

Dated Milaca, Minn., March 30, 1922.

OTTO HENSCHEL,
County Treasurer, Mille Lacs County.

(First Pub. Mar. 9-6t)

Notice of Mortgage Foreclosure Sale.

Default having been made in the payment of the sum of $2,986.80, claimed to be due and which is due at the date of this notice upon a mortgage executed by August Swanson, a single man, mortgagor, to Hilda Reinhold now Hilda Nelson, mortgagee, dated February 1st, A. D. 1918 and recorded in the office of the register of deeds of the county of Mille Lacs and state of Minnesota, February 5th, A. D. 1918, at eleven o'clock A. M. in book "7" of mortgages on page 552, on the following described premises lying and being in said Mille Lacs county, Minnesota, to-wit: The southwest quarter of the northeast quarter (sw¼ of ne¼) and the northwest quarter of the southeast quarter (nw¼ of se¼) of section thirty-two (32) in township thirty-six (36), range twenty-six (26) according to the government survey thereof, and further default having been made in the payment of the 1920 taxes on said land amounting to $150.84, which taxes have been paid by the said mortgagee, whereby there is claimed to be due and is due at the date of this notice upon the said mortgage the sum of $3,137.64.

Notice is hereby given that said mortgage will be foreclosed by a sale of the said premises therein described, which sale will be made by the sheriff of said county at the front door of the high school now used as a court house in the village of Milaca in said county and state on the 21st day of April, A. D. 1922 at two o'clock in the afternoon at public vendue to the highest bidder for cash, to pay the said debt and taxes amounting to said sum of $3,137.64, and interest thereon, and the disbursements allowed by law including an attorney's fee as provided in said mortgage, subject to redemption at any time within one year from the date of said sale as provided by law.

Dated March 9th, A. D. 1922.

HILDA REINHOLD,
Now Hilda Nelson,
Mortgagee.

E. L. McMillan,
Attorney for Mortgagee,
Princeton, Minnesota.

Why Not?

Caley Lumber Co.

BENJ. SOULE, Manager

Princeton, - - - Minnesota

REMEMBER THE BAND CONCERT ON APRIL 10

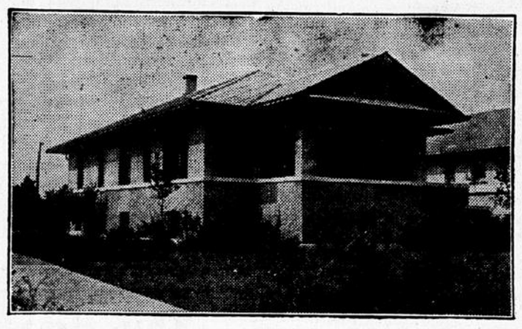

You give the boy the right kind of a foundation and I will ussure you he will be a man we all will be proud of.

Give me a chance on the foundation of your new home you are to build or on the entire work,

L. E. BERGMAN

Princeton, - - - Minn.

Cut out for future reference.

How to Dress Calves

Calves from five to six weeks old and weighing from 90 to 125 pounds dressed are the most desirable weights for market. The head should be cut out, so as to leave the hide of the head on the skin. The legs should be cut off at the knee joint. The entrails should all be removed, excepting the kidneys and liver. Cut the carcases open from neck through the entire length from head to bumgut. If this is done they are not so apt to sour or spoil. Don't wash the carcases out with water, but wipe out with a dry cloth. They should hang up from six to eight hours, or over night in an airy place to properly cool off before selling. There is some demand for calves every day, but usually sell best Monday, Tuesday, Wednesday and Thursday.

After you have dressed calves carefully in the above way bring them with your EGGS, CREAM, HIDES AND POULTRY to

Townsend Produce Co.

PRINCETON, MINN.

Telephone No. 322 Highest Prices Always