# SAINT PAUL

**A WEEK'S RECORD IN MINNESOTA'S CAPITAL.**

**The "Saintly City" and Saintly City Folks—Newsy Items of Social, Religious, Political and General Matters Among the People.**

SATURDAY, MARCH 12, 1910.

THE MISSION CLUB WILL GIVE A DANCING PARTY EASTER MONDAY NIGHT, MARCH 23, AT BOWLBY HALL.

COAL AND WOOD—Z. B. Fifield, 205 Scandinavian-American Bank Building, Cor. Jackson and Sixth streets, sells the best grades of Coal and Wood at the lowest prices. Fire and accident policies also written up.

Mr. L. J. Thompson has gone to Boston.

See the big "ad" of the Elks' Ball on the Fourth Page.

The grand Masonic banquet is set for April 7th. Get you ready!

Try the Special Sunday Dinner at Gopher Cafe, 69½ W. Third street, 35 cents.

Try the NEW GRILL RESTAURANT, 138 E. Third street. Dinner 20 cents.

The primaries will be held Tuesday, March 15. You must register or you cannot vote.

Look out for the I. X. L. Band Concert at St. James church Wednesday evening, March 16th.

**Habit, the best 5 cent Cigar.**

**"COAL THAT BURNS, COAL, NOT CLINKERS," THAT'S WHAT WE HAVE. HOLMES & HALLOWELL, SEVEN CORNERS.**

FOR RENT—Three nice rooms to men and their wives, or to single men, at 464 Rondo street.

Elegant Sunday dinner at GOPHER CAFE, 69½ W. Third St., from 11:30 to 3:00 p. m. 35 cents.


Res. 642 Rondo Tel. Dale 617-J 2.

**T. H. LYLES**

Funeral Directors and Embalmers. 322 Wabasha St.

Calls Answered Day or Night in Twin Cities.

Active Pall Bearers Furnished if Desired.

Lady Assistant When Necessary.

Both Phones 508. St. Paul, Minn.


FOR RENT—A nice room with heat and gas at 674 St. Anthony avenue. Gentlemen preferred.

Mr. A. J. White, who has been visiting his old home, Memphis, Tenn., has returned to the city.

For Rent—Four-room flat for rent; sewer and water. Apply at Room 27 Union Block. Small Loan Co.

WANTED—Good, strong boy about 16 years old for delivery boy at Elliott's Grocery, 415 University.

Mr. M. R. Perry, National Grand Secretary of the U. B. F. and S. M. T. is expected in the city next week.

If you get THE APPEAL it is a weekly reminder to come and pay what you owe for it. Putting it off only makes the bill larger.

Look out for the St. Patrick's Day ball by the Elks at their hall, Thursday, March 17th. It will be a cracker jack, and you don't want to miss it. Only costs you two bits.

A new business enterprise has been started by Messrs. Robert Douglass and Frank E. Cox, who have opened a tailoring, cleaning, pressing and repairing establishment at 559 Robert street.

THE GRILL RESTAURANT, 138 E. Third street, over the People's Barber Shop, is again open to the public, with William Owens, proprietor. Meals a la carte at all hours. Regular dinner from 11:30 to 2:30 for 20 cents. Best 20-cent meal in the city. Open all night. Old and new patrons cordially invited.

The Fifth Annual Ball of the Mecca Club will be given at Bowlby Hall on Thursday evening, April 21. This is as always, to be the swell grand society event of the season. The Mecca has added several of the young society gentlemen to its membership, and the coming ball is confidentally expected to eclipse all former occasions. The invitations will shortly be issued.

There is to be a drama entitled "The Rag Doll," presented under the management of Mrs. Lottie Evans and Mr. J. H.Charleston at Tschida Hall, on Thursday evening, April 14. The proceeds are for the benefit of Crispus Attucks Home. After the drama dancing to the music of the Hale-McCullough orchestra. This is to be a big event. Watch and wait for it.


A REMINDER.

A Savings Account With

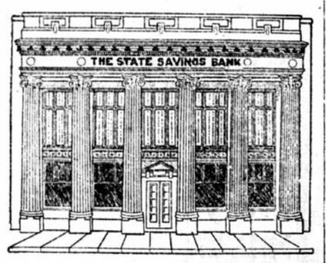


THE STATE SAVINGS BANK,

Fourth and Minnesota Sts., St. Paul, assures not only absolute safety, but is an incentive to practice economy and put away small sums whenever convenient. Interest compounded January and July each year at 3½% per annum.

Deposits Over $3,000,000.00

OFFICERS.

Charles P. Noyes, Prest.
Kenneth Clark, V.-Pres.
Louis Betz, Treas.



*Did You Ever*

GO TO A

**Calico Hop?**

Then go to

**DIETSCH HALL**

Corner Western Ave. and Thomas St.

Thursday Evening, March 17th

GIVEN BY THE

**Men's Catholic Club**

ADMISSION 35c — Hale-Mc Cullough Orchestra



xxx GRAND CONCERT xxx

The I. X. L. Brass Band

UNDER THE AUSPICES OF THE

**Improvements Club**

AT

**St. James A. M. E. Church**

Wednesday Evening, March 16th

Mrs. O. H. Allen, Pres. — Mrs. H. S. Graves, Gen. Man.
Mrs. J. H. Charleston, Sec. — Mrs. Jos. Adams, Treas.

xxxx ADMSSION 25C. xxxx


Admission 35 cents. A dozen rag dolls are to be given away and every person attending will have a chance to get a doll.

Everybody should be on the look out for the First Grand Easter Ball to be given by Pilgrim Commandery No. 22 Knights Templar at Tschida Hall, Lafond and Arundel streets, on Tuesday evening, March 29. The committee in charge of the affair will use every endeavor to make the occasion a most enjoyable one. The committee is as follows: Sirs Cal Buller, chairman; H. Johnson, W. F. T. Chandler, J. H. Dillingham, O. D. Charleston, G. J. Charleston, J. F. Coquire, Wm. Stevens, B. W. Blackburn, L. J. Allen, M. L. Barksdale, P. E. Reid, H. Shaw, Wm. England, Jonas Strong, Alex Tucker, W. A. Porter, E. H. Williams, C. Brody, W. Williams, E. C.; E. B. James, Rec. Music will be furnished by the Hale-McCullough orchestra. Tickets 50 cents.

## "THE HEART OF ALASKA."

**The Next Attraction at the Grand Theatre.**

One of the really big scenic attractions to be seen at the Grand Opera House is "The Heart of Alaska," which opens on Sunday matinee, March 13th. There are four complete acts, each one showing a massive setting taken from actual photos secured by Mr. Carey, the author, while on a hunting trip in Alaska. The first act shows a beautiful setting in a dense pine forest during Indian summer; through a clever piece of stage craft, one can actually smell the odor of the pine trees and brush. The second act is an exact reproduction of a general store and trading post at the town of Forty Mile. The third act is an interior of a trapper's hut. This act is said to be the most detailed ever placed upon a stage. It is this act that one, if not the most effective snow storm scene ever witnessed is seen. The doors fly to and fro, the windows rattle, in fact, the entire effect gives one an excellent idea of a blizzard in Alaska, at 60 degrees below zero. The play itself tells a vivil and interesting story of what the people had to contend with during the mad rush for gold to the Klondyke during the year 1898. All the characters are such that really exist, so human and true to nature are they, that together with the remarkable atmosphere placed in the play, the auditor can really feel for two hours and a half that he is in Alaska. The company presenting the play is identically the same as seen at the Majestic Theatre, New York, where the play was originally produced and was seen there for over one hundred nights. Henry D. Carey, the author, is seen in the leading role

FERN FOSTER.

and is supported by Louis Thiel, Joseph Harris, Ford Fenmore, Russell Simpson, Fred Seaton, Richard Earl, LucyMilliken, Fern Foster and ten others.

**D. H. MICHAUD**

**Republican Candidate for Nomination for the Assembly.**

D. H. MICHAUD

Mr. D. H. Michaud, who comes before the people as a candidate for the asembly, has lived in St. Paul 34 years, and has been in the real estate business 26 years. He is one of the large taxpayers of the city, therefore making him a proper person to represent the people.

Mr. Michaud has declared himself in favor of the same kind of honest, effective and economical administration of public affairs that a man gives to his private business. His business training has been a thorough one, and the fact that he is a successful man in hi sown business is regarded as a strong reason why he should be nominated at the primaries March 15th, 1910.


Mrs. W. B. Elliott & Co., Grocers, 415 University Ave., Phone N. W. Dale 1454. Here you may get the best quality of staple and fancy groceries, vegetables, fruits, candies and confections of all kinds, cigars and smokers' articles, school supplies, periodicals, post cards, newspapers, ice cream, soda water, milk and cream, in fact almost anything one might call for, and if you call for anything not in stock they will get it for you. Security Red Stamps given with all cash or C. O. D. orders. All orders promptly delivered to any part of the city. Patronage of everybody solicited.


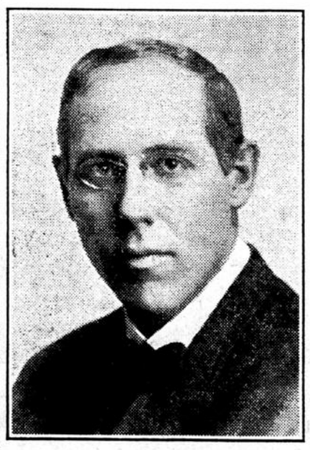

JOHN W. FINEHOUT.

**Republican Candidate for Nomination for Municipal Judge.**

John W. Finehout is the well known judge of the Municipal Court who is now serving his second term upon the bench. He is running on his record made in the last eight years, upon which he solicits your vote next Tuesday.

Did you ever go to a "CALICO HOU?" If not, then go to the one given by the MEN'S CATHOLIC CLUB at Dietsch Hall, corner of Western avenue and Thomas street, Thursday evening, March 17, 1910. Music by Hale-McCullough orchestra. Admission 35 cents.

HERBERT P. KELLER
Candidate for Republican Nomination for Mayor of St. Paul.

**ROBERT H. SENG**
**Republican Candidate for Nomination for the Assembly.**

Col. Robert H. Seng, who is one of the best known men in the city, having held several offices in the gift of the people, and made good. He is a candidate for nomination to the assembly on the Republican ticket. You will make no mistake by voting for him at the primaries.

**ANTON KASMIRSKI**
**Democratic Candidate for Nomination for the Assembly.**

Anton Kasmirski, a member of the firm of Kasmirski Bros., 171 West Third street, retail dealers in meats and provisions, has resided in St. Paul since 1872 and has been in business since 1876, which has been handled very successfully up to the present time.

He is a property holder and taxpayer of long standing and is inter-

ANTON KASMIRSKI.

ested in the matter of good government for the city, and he believes the business affairs of the city should be conducted along the same lines of economy and care that prevail among all well conducted corporations.

He is a believer in conducting a city for the good of all classes within its borders and not for the sole benefit of a few favored individuals.

Mr. Kasmirski is a member of the Foresters and several German societies, in which his standing is very high.

Mr. Kasmirski is a candidate for the nomination for the assembly and solicits your votes on next Tuesday. He is voted for all over the city.

Candidate for Re-Nomination at the Republican Primaries, March 15, 1910. Respectfully Solicits YOUR Support.

**JOEL E. GREGORY.**
**Republican Candidate for Nomination for the Assembly.**

Joel Ernest Gregory, Republican candidate for the assembly, is an old resident of St. Paul, having lived here

JOEL E. GREGORY.

thirty years. He is a lawyer by profession with offices in the Manhattan building. He was a member of the Legislature in 1903 and made a fine record. Four years he was a candidate for municipal judge. Mr. Gregory is a man ofbroad intelligence and is well qualified to fill the office to which he aspires. Give him your vote on next Tuesday.


PERFECT ASHLAR

LODGE NO. 4, F. A. M. WILL GIVE A

**GRAND BANQUET**

AT

**HIAWATHA TEMPLE**

Corner 6th and Wabasha, St. Paul.

Thursday Evening, April 7, 1910

All Masons and their Friends are Cordially invited to Attend. The Committee will make this Function an epoch breaker.

**Music by Hale-McCullough Orchestra**

**Tickets - $1.00**

COMMITTEE OF ARRANGEMENTS.

Richard M. Johnson, Chairman.

Chas. M. Booker — William Cannon
Jose H. Sherwood — Thomas H. Lyles

NOTICE—Masons who desire invitations for their friends should apply to J. H. Sherwood, 130 W. Arch street. No one admitted without an invitation.


One of the nicest places to get your meals is the St. Louis Kitchen, 317½ Wabasha. All home cooking in the good, old-fashioned style.

Charles Johnson was arrested Saturday on the charge of larceny of some wine. At the station he had a big fight with the officers and it took six policemen to subdue him. It was discovered that he had bought the wine he was charged with stealing, but he was arraigned on the charge of drunkenness and disorderly conduct. Lawyer McGhee appeared for Johnson and had the case passed, but Johnson being unable to give bail in the sum of $100 was remanded to jail to await a hearing.

**DANIEL J. KEEFE.**

**Republican Candidate for Nomination for Municipal Judge.**

DANIEL J. KEEFE.

He was born near New Richmond, St. Croix county, Wisconsin, on a farm, Feb. 15, 1868. Mr. Keefe began his education in the common schools of his vicinity, afterwards attending the Wisconsin State normal school at River Falls, and concluded his educational course at the University of Minnesota in the law department of that institution, from which he graduated in June, 1896. Mr. Keefe taught school during his early life, and from his earnings thus acquired was enabled to educate himself.

He came to St. Paul in March, 1893, and to gain experience in his profession, gave his time as a clerk in a law office for a period and has been in actual practice for himself for 14 years. No one is more studiously devoted to his profession than Mr. Keefe, and his leisure time is devoted to increasing the store of knowledge to be drawn from the text-books and reports. As a public speaker, he is pleasing. Mr. Keefe is an honest, fair-minded man, and a good Republican.

He is one of the organizers of the Taft Republican club of this city, and is at present the vice president of that organization. Mr. Keefe is a member of Modern Woodmen of America, Ancient Order of United Workmen, Knights of the Maccabees, Ancient Order of Hibernians, I. O. O. F., Foresters and the Knights of Columbus.

FRANK W. BAER

**Democratic Candidate for Nomination for the Assembly.**

Frank W. Baer, who is a candidate for the assembly on the Democratic ticket, has been the assistant treasurer under Otto Bremer for the past ten years, and during that time has been courteous and polite to all, knowing no politics, creed, race or color, but treating all alike. His 10 years' experience in public affairs make him unusually qualified for the position he seeks.

The Masonic fraternity is preparing to give a banquet in the near future that is planned to eclipse anything of the kind ever held in St. Paul.

## MINNEAPOLIS

**DOINGS IN AND ABOUT THE GREAT "FLOUR CITY."**

**Matters Social, Religious and General Which Have Happened and are to Happen Among the People of the City.**

If you want the news read THE APPEAL.

Do you read THE APPEAL editorials? If not, do so.

The city federation of women's clubs held their regular monthly meeting at the residence of Mrs. America Simms.

The members and friends of St. Peter's church gave a surprise party on the pastor, Doctor Roberts, on last Thursday night.

The people of Bethesda Baptist church are raising money to purchase a building for the parsonage. There will be a rally to help this work along on the first Sunday of April.

Lawyer Harvey B. Burk, has opened a law office in room 528 Boston Block, cor. Hennepin Ave. and Third street and is prepared to take charge of cases in any of the courts of the state.

The Forum has again started its Sunday meetings for the discussion of current topics. On every second Sunday of each month it will be held at St. Peter's church and on every fourth Sunday at Bethesda.

Reverend James Wharton of St. James' M. E. church celebrated his birthday on Thursday. Jack Johnson was the star of the occasion. The champion's subject was, "The influence of my Christian mother."

Mr. Jasper Gibbs, Jr., has been appointed manager of THE APPEAL for Minneapolis and is entitled to the courtesies usually extended to representatives of the press. He may be reached by phone South 3830 or by mail addressed to 2844 Twelfth avenue south.

WHEN IN ST. PAUL go to the St. Louis Kitchen, 317½ Wabasha St., upstairs, for your meals. All home cooking. All regular meals 25 cents. Breakfast from 7:00 to 11:00 a. m.; dinner from 12:00 m. to 3:00 p. m.; supper from 5:00 to 8:00 Mrs. Julia Hinson, Prop.

Did you ever go to a "CALICO HOP?" If not, then go to the one given by the MEN'S CATHOLIC CLUB at Dietsch Hall, corner of Western avenue and Thomas street, Thursday evening, March 17, 1910. Music by Hale-McCullough orchestra. Admission 35 cents.

**JOHN W. BOERNER.**

**Candidate for Nomination for Municipal Judge.**

J. W. Boerner, one of the assistants to County Attorney R. D. O'Brien, filed for the democratic nomination for judge of the municipal court. He is a son of Lieut. Ernest Boerner, of the Rondo street police station. He has lived in the Eighth ward twenty-five years. He was graduated in 1903 from the St. Paul College of Law, and entered practice as a partner of R. G. O'Malley.

JOHN W. BOERNER.

Mr. Boerner was a clerk in the state insurance department when T. D. O'Brien was commissioner. He has been head of the organization in his ward for six years.

THE COSMOPOLITAN MUTUAL CASUALTY CO.


WITH THE ARRIVAL OF **SPRING** one needs **BLOOD PUREFIERS**

You will get what your system needs if you use **REXALL Alterative Comopund** or Bamboo Brier Blood Builder

**F. M. PARKER & CO.**

Fifth and Wabasha Sts.

STORE OPEN ALL NIGHT — ST. PAUL



Steam and Hot Water Heating — Electric Wiring A Specialty

**M. J. O'NEIL**

ELECTRIC GAS AND COMBINATION FIXTURES

**PLUMBING**

56-60 EAST SIXTH STREET

Both Phones 32 — ST. PAUL, MINN



**Ford's Hair Pomade**

**Fifty years of success have proved the merits of this preparation.**

What is more attractive than a beautiful head of hair? It has been the ambition of women in all ages. The use of **Ford's Hair Pomade** makes stubborn, harsh, kinky or curly hair **softer, more pliable** and glossy, easy to comb and arrange in any style desired consistent with its length, as long as the Pomade remains in the hair. This result may be obtained by one thorough application according to directions. Two to four applications a month will keep the hair in satisfactory condition, and two to four bottles, regular size, are usually sufficient for a year. Directions with every bottle.

**Ford's Hair Pomade**

removes and prevents dandruff, invigorates the scalp and keeps it from getting harsh and dry, stops itching and prevents the hair from falling out or breaking off and gives it new life and vigor. Absolutely harmless. Used with splendid results even on children and infants. Delicately perfumed, its use is a constant pleasure. A most satisfactory toilet preparation for ladies, gentlemen and children.

Don't buy anything else alleged to be "just as good"; if you want the best results buy **Ford's Hair Pomade.** Look for this name —"Charles Ford, Prest."—on every package. If your druggist or local dealer cannot supply you with the genuine, we will send you

| | | |
|---|---|---|
| One bottle, regular size, for | . . | $ .50 |
| Three " " " " | . . | 1.40 |
| Six " " " " | . . | 2.50 |
| One " small " " | . . | .25 |

We pay postage and express charges to all points in U. S. A. When ordering send Postal or Express Money Order. All orders shipped promptly on receipt of price. Address

**The Ozonized Ox Marrow Co.**

118 West Kinzie St. — Chicago, Ill.

FORD'S HAIR POMADE is made only in Chicago by the above firm.

Agents Wanted Everywhere.



Tel. Main 1678—R.

***Dr. Valdo Turner***

PHYSICIAN AND SURGEON.

Kendrick Block 27 E. 7th.

OFFICE HOURS.

8 to 11 A. M., 12 to 1 P. M. 3 to 5 P. M. Sundays 10 to 11 A. M.

Res. 386 St. Albans, Tel. Dale 918.



**HASS BROS.** INC.

**PORK AND BEEF PACKERS**

General Meat Dealers

U. S. Government Inspection of all Hogs, Cattle and Sheep.

457 and 459 St. Peter St. — Both Phones



Tel. N. W. Dale 1140-J

**J. B. Michels**

396 DALE ST.

**FANCY GROCERIES**

We are here to please the people.

Agent for Dr. Lauretzen's Health Table Malt Tonic. The only pure Malt on the Market.



Tel N. W. Main 5830

**Z. B. FIFIELD**

AGENT

COAL AND WOOD FIRE AND ACCIDENT INSURANCE

Your Order Solicited

OFFICE

205 SCAND. AMR. BANK BLDG

RESIDENCE

239 Aurora Ave. — St. Paul, Minn.



**Frank C. Friedmann**

PRESCRIPTION DRUGGIST

solicits your patronage

Full Line of Drugs, Sundries, Perfumes and Toilet Articles.

Seventh and St. Peter Streets, St. Paul, Minn.



**DR. HURD**

91 E. Seventh St.

Specialty — Painless extracting, crown and bridge work.