TELLS OF IRELAND

View of Killarney 2,000 Feet Above Sea Level.

Scene Forms Regular Panorama of Beauty—Mountain, Lake, Moor and Meadow Combine to Make Picture Rarely Seen.

Killarney.—Killarney has been so often and so vividly described by poets and other literary lights, and its beauties so often reflected by the painter, that attempts to say anything original about it would be almost an impossibility.

When one speaks or writes of Killarney it means to those who have traveled extensively that practically the last word has been said in defining natural beauty or artistic surroundings. Set amid a series of surrounding hills, the highest of which rises to more than 3,000 feet above the sea level, the scene of which the ancient town is the center forms a regular panorama of beauty.

Mountain, lake, moor and meadow combine to make a picture rarely seen, even by those who have traveled in many lands. A climate mild as it is possible to conceive, sunshine and showers, or as a distinguished poet has described it, "smiles and tears," alternating, the wind from the mountains tempered by the milder breezes of the lakes, Killarney is not alone a beauty spot in nature, but a health resort as well.

The traveler walking down to the water's edge from the neighborhood of the Victoria hotel at the lower end of the lake, when the sun rises in the morning or sets in the evening, will see unfolded before him a picture which will linger in the memory while he lives.

A mile or so across the lake from Innisfallen, Ross castle is in view, one of the most picturesque of the ancient ruins around Killarney. Its tall quadrangular tower, or keep, was originally inclosed by outworks, built by one of the family of O'Donoghue Ross and believed to date from the fourteenth century. Its spiral stair of stone leading to the top commands an interesting view of the lower lake, the islands and the mountains all around. Almost beneath it are the remains of the old Abbey of Muckross, founded in 1440 by the McCarthy family on the foundation of a much older church destroyed by fire in 1192.

The ruins of the church and convent, measuring about 100 feet in length, and consisting of choir, nave, transept, tower and cloister, still remaining nearly perfect, despite the lapse of centuries, with a beautiful quadrangle of arches, some with pointed and some semicircular heads, constitute one of the most picturesque of all the Irish ruins. In the center of the square within the abbey is a yew tree, said to be as old as the abbey itself.

One of the quaintest of the traditions connected with the mountains environing Killarney is associated with the "Devil's Punch Bowl" and Mangerton mountain.

Rowed through the lakes by one of the veteran boatmen of the town, he enlivened the excursion by a series of stories which several of his listeners felt would not have done any great discredit to the late Baron Munchausen.

His version of what the "Devil's Punch Bowl" meant, as contained in the legend still credited in the locality, his own country gets too hot when his own country gets too hot for him, goes up to the punch bowl and takes his whisky hot there, or, as the old oarsman said, "Or maybe a 'Tom and Jerry,' as we used to call it when I lived in Boston."

When the traveler has rowed across the lakes, and listened to one of these

Corner of Beautiful Killarney.

old boatmen spin his yarns, even though they be only fresh water ones; he is perfectly prepared to believe the final tale as he passes by a little island known as "O'Donoghue's prison," and beside which he is informed that "O'Donoghue's white horse" periodically glides across the lake with O'Donoghue on horseback, toward Ross castle.

The tradition of the neighborhood is, as given out by our guide, that this old chieftain of the Glens "gave his prisoners a meal a day and as much water as they could drink" while he held the foreigner at bay, and refused to allow him to enter the kingdom of Kerry.

Man's Start In a Garden.

Louisville, Ky.—"When God wanted to give man a chance, he started him in a garden; but when Cain's crime called for retribution, he built a town," declared Rev. Dr. Charles T. Thompson of New York, in speaking on the report of the board of foreign missions.

He was emphasizing the work of the church and country life department of the board, the report declaring that the rural regions, once the bulwark of the church, "have become sources of moral peril to the nation."

The Negro Year Book and Annual Encyclopedia.

The Negro Year Book has just been published under the auspices of Tuskegee Institute. Among the subjects treated in the work are:

"A Review of the Negro in 1911."
"The Economic Progress of the Negro."
"The Negro in the Religious Field."
"Negro Education."
"Negro Soldiers and Heroes."
"A Chronological History of the Negro in America."

It contains much valuable information in a concise and systematic form. It is bound in paper and has 229 pages. Price 25 cents, postage 5 cents

Address Negro Year Book Co, Tuskegee Institute, Ala.

LAWN SOCIAL.

A LAWN SOCIAL will be given by the parishioners of St. Peter Claver church on the grounds adjoining the church, corner of Farrington and Aurora avenues, Monday, Tuesday and Wednesday evenings, August 5th, 6th and 7th. Tickets 15 cents. Each person purchasing a ticket will be entitled to a dish of ice cream and a vote for the most popular lady of St. Paul.

Come and help us.

THE STATE SAVINGS BANK.

Total Deposits $4,750,000.00, Surplus Fund $150,000.

The trustees have declared the regular semi-annual interest dividend on deposits at the rate of 3½ per cent per annum for period ending June 30, 1912. Interest will be credited on pass-books as of July 1 on or after July 20th. Deposits made now will draw six months' interest January 1st next. 93 East Fourth street.

Everyone who receives THE APPEAL and has not paid for it is expected to pay for it. No one is entitled to receive it free. This means you!

Make money easy at home corresponding for newspapers; experience unnecessary. Send stamp for particulars. Empire Press Syndicate, Middleport, N. Y.

Some folks still send letters to THE APPEAL with only a one-cent stamp on them. Every letter should bear at least one two-cent stamp for each ounce in weight.

PROF. C. S. PATTY'S HERB MEDICINES can be had only at the corner of University avenue and Mackubin street. If you are not feeling well it will certainly be worth your while to learn about these remedies. Tri-State Phone 5732

If you haven't lately visited George Davis' Restaurant and Dairy Lunch, No. 154 E. Third street, you are missing something. His cook now is Miss Sarah Towles, and the toothsome meals she gets up can't be beat. Just go and try the regular dinner once and you'll go again. Dinner 25 cents.

ORDER FOR CREDITORS TO PRESENT CLAIMS, ETC.

State of Minnesota, County of Ramsey.—SS. Probate Court.
In the Matter of the Estate of Sabra Hilyard Deceased.

Letters of administration on the Estate of Sabra Hilyard Deceased, late of the County of Ramsey and State of Minnesota being granted to William K. Godette.

It is Ordered, That six months be and the same is hereby allowed from and after the date of this Order, in which all persons having claims or demands against the said deceased, are required to file the same in the Probate Court of said County, for examination and allowance, or be forever barred.

It is Furthered Ordered, That the first Monday in February 1913, at 10 o'clock a. m., at a General Term of said Probate Court, to be held at the Court House, in the City of St Paul, in said County, be and the same hereby is appointed as the time and place when and where the said Probate Court will examine and adjust said claims and demands.

An it is Further Ordered, That notice of such hearing be given to all creditors and persons nterested in said Estate, by forthwith publishing this Order once in each week for three successive weeks in THE APPEAL, a legal newspaper printed and published in said County.

Dated at St Paul this 13th day of July, 1912.

By the Court.
GEORGE R. SMITH.
Judge of Probate.
(Seal of Probate Court)
R. A. WALSH,
Attorney.

CITATION FOR HEARING ON PETITION FOR ADMINISTRATION.

State of Minnesota, County of Ramsey, ss.—In Probate Court.
In the Matter of the Estate of Annie K. Berge, Decedent.
The State of Minnesota to all Whom It May Concern:

The petition of Inga M. Berge having been filed in this court, representing that Annie K. Berge, then a resident of the County of Ramsey, State of Minnesota died intestate on the 4th day of June, 1912; and praying that letters of administration of said estate be granted to Inga M. Berge.

It is ordered, that said petition be heard and that all persons interested in said matter be and hereby are cited and required to appear before this Court on Monday the 5th day of August, 1912, at 10 o'clock in the forenoon or as soon thereafter as said matter can be heard at the Probate Court Room, in the Court House in the City of St. Paul, in said County, and show cause if any they have why said petition should not be granted and that this citation be served by the publication thereof in The Appeal according to law, and by mailing a copy of this citation at least 14 days before said day of hearing, to each of the heirs of said decedent whose names and addresses are known and appear from the files of this court.

Witness the Judge of said Court, this 5th day of July, A. D. 1912.

Seal of Probate Court. E. W. BAZILLE, Judge of Probate.
Attest:
F. W. GOSEWISCH,
Clerk of Probate.
Attys.
O'MALLEY & BOERNER.

ORDER FOR CREDITORS TO PRESENT CLAIMS WITHIN THREE MONTHS.

State of Minnesota, County of Ramsey, ss—Probate Court.
In The Matter of The Estate of Valentine Kruszewski, Deceased.

Letters of administration on the Estate of Valentine Kruszewski deceased, late of the City of St. Paul, in the County of Ramsey and State of Minnesota, being granted to Justina Kruszewski.

It Appearing on proper proof by affidavit, made and filed herein, as provided by law, that there are no debts against the estate of said deceased:

It Is Ordered, That three months be and the same is hereby allowed from and after the date of this Order, in which all persons having claims or demands against the said deceased, if any there be, are required to file the same in Probate Court of said County, for examination and allowance, or be forever barred.

It Is Further Ordered, That the first Monday in November, 1912, at 10 o'clock a. m., at a General Term of said Probate Court, to be held at the Court House in the City of St. Paul, in said County, be and the same hereby is appointed as the time and the place when and where the said Probate Court will examine and adjust said claims and demands.

And It Is Further Ordered, That notice of such hearing be given to all creditors and persons interested in said Estate, by forthwith publishing this Order once in each week for three successive weeks in the Appeal, a legal newspaper printed and published in said County.

Dated at St. Paul this 8th day of July, 1912.

By the Court:
E. H. BAZILLE,
Judge of Probate.
(Seal of Probate Court.)
O'MALLEY & BOERNER,
Attys.

THE SIN OF SILENCE

To sin by silence when we should protest makes cowards out of men. The human race has climbed on protest. Had no voice been raised against injustice, ignorance and lust, the inquisition yet would serve the law, and guillotines decide our least disputes. The few who dare must speak and speak again to right the wrongs of many.—Ella Wheeler Wilcox.

EYE DEFECTS AND SYMPTOMS.

Eye defects are few—symptoms many.

There can be but two defects in the human eye.

Theeye may be too long in whole. Then we have the Myopic eye.

Or too short in whole—the Hyperopic eye.

Combine the two in one eye and we have Astigmatism.

Properly adjusted glasses will correct these defects.

Medicines or waiting, never.

Symptoms that spring from these two simple eye malormations are manifold; such as eye and headaches, Indigestion, Dyspepsia, Nervous Debility, Chorea, Epilepsy and other ailments having their origin in lack of nerve force.

We correct all Defects of the human eye that glasses will remedy. Charges reasonable. Satisfaction guaranteed.

HARMS OCULO CURES SORE EYES 25c PER BOTTLE.

F. H. HARM & BRO.
OPTICIANS,
14 EAST SIXTH STR

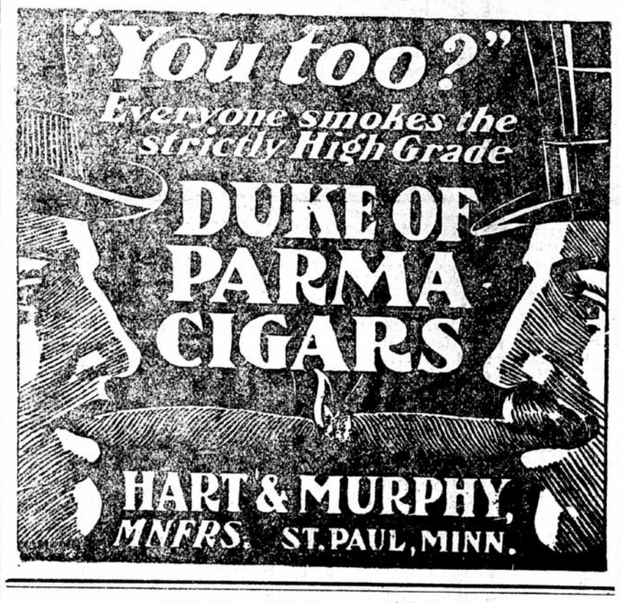

N. W. 940 Telephones T. S. 789

ST. PAUL STEAM LAUNDRY!

"The Sanitary Laundry"
W. B. Webster, Prop.
First Class Work at Right Prices
Called for and Delivered
289-291 Rice Street ST. PAUL

If you see furs you like
Anywhere else
You'll find them better
At Albrecht's
Sixth and Minnesota Streets

Telephone Cedar 9143
"CURLEY'S BAR"
122 East Third Street
Finest Brands of Imported and Domestic Wines, Liquors and Cigars
N. C. CAMPBELL, Prop.
S. E. Cor. Third and Robert ST. PAUL

E. N. YOUNG & Co.
MERCHANT TAILORS
A Complete Assortment of Woolens for Men
Fine Dress Suits a Specialty
250 Nicollet Avenue, - - Minneapolis, Minn.

For Your Spring Suit or Overcoat
TRY
Clifford A. Smith
THE TAILOR
PRESSING Tel Cedar 3488 REPAIRING
109 E. 6th ST. PAUL

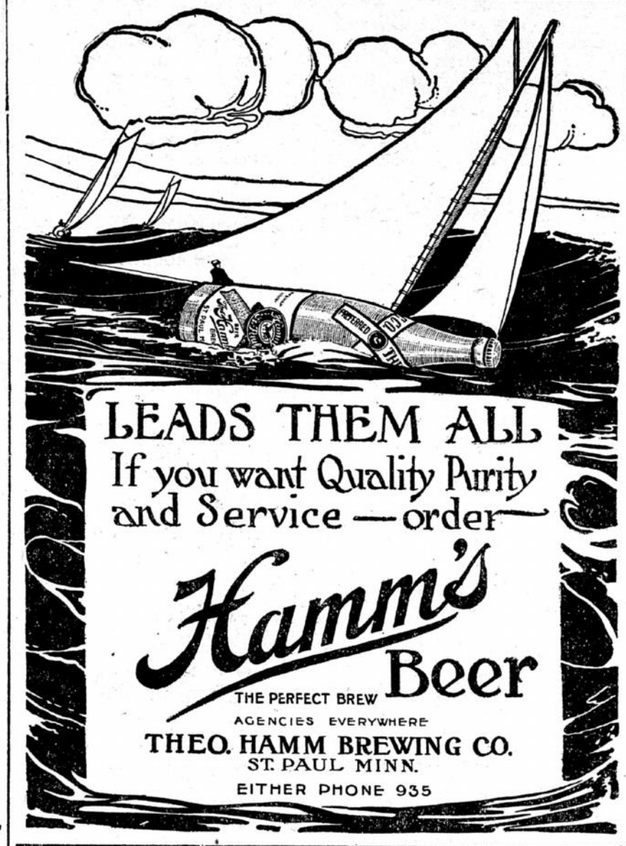

Dimes are little young dollars. They grow only when locked up together. Treat yourself to a savings account and prove it to your own satisfaction. "Planted" dollars will add to your earnings.

THE STATE SAVINGS BANK
93 East Fourth Street

READING ROOM LAUNDRY OFFICE

FOR FIRST CLASS TONSORIAL WORK
—GO TO—
UTLEY'S
94 EAST 5TH STREET
Shaving, Hair-Cutting, Shampooing, Electric Head and Face Massage, Manicuring, Sanitary Baths, Shoes Polished
KINK-NO-MORE FOR SALE $1.00 PER BOX
HAIR STRAIGHTENING A SPECIALTY
LEADING AFRO-AMERICAN PAPERS FOR SALE
Tel. Cedar 9282 ST. PAUL, MINN.

L. EISENMENGER MEAT CO
Established 1870
THE MARKET OF BIG VALUES
PURE, WHOLESOME
SAUSAGE 34 VARIETIES
455-457 Wabasha

CITATION FOR EXAMINATION OF REPRESENTATIVE'S ACCOUNT.

State of Minnesota, County of Ramsey —ss. In Probate Court.
In the Matter of the Guardianship of Florian Ubel, Ward.
The State of Minnesota to All Whom it may Concern:

On reading and filing the petition of the representative of said ward, praying that the Court fix a time and place for examining, adjusting and allowing his account.

It is ordered, that said petition be heard and that all persons interested in said matter be and hereby are cited and required to appear before this Court on Monday the 5th, day of August 1912, at 10 o'clock in the forenoon or as soon thereafter as said matter can be heard, at the Probate Court Room, in the Court House in the City of St. Paul, in said County, and show cause if any they have, why said petition should not be granted and that this citation be served by the publication thereof in THE APPEAL according to law.

Witness the Judge of said Court, this 1st, day of July A. D. 1912.

(Seal of) E. W. BAZILLE,
(Probate Court) Judge of Probate.
Attest:
F. W. GOSEWISCH.
Clerk of Probate.
O'MALLEY & BOERNER,
Attorneys.

For Mothers
Digesto
A MALT AND HOP TONIC
"Every drop a help to Health"
MADE ONLY BY THEO HAMM BREWING CO. ST. PAUL, MINN.
SOLD BY ALL DRUGGISTS

You are always welcome at—
CONGER BROS.
DRUG STORES
349 University Ave. and 501 Selby Ave.
The Best Goods for the Least Money
The Wise Ones Deal at Conger's.

N. W. Dale 3454 T. S. 5730
Brotchner's Pharmacy
Rondo & Dale Sts. ST. PAUL

MEET ME AT—
"The Budweiser"
NIC. HERGES, PROP.
CHOICEST WINES, LIQUORS AND CIGARS
Tri-State Phone 5004
Cor. Dale and University, - ST. PAUL

SOCIETY DIRECTORY

ST. PAUL.

MASONIC

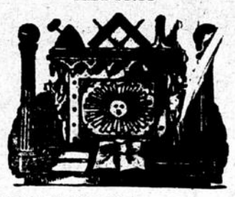

MOST WORSHIPFUL GRAND LODGE —OF— MINNESOTA, A .F. AND A M.

J. H. SHERWOOD, GRAND MASTER 130 W. Arch St., St. Paul.
C. H. ROBINSON, GRAND SECRETARY 1821 Fifth Ave. S., Minneapolis.

PIONEER LODGE NO. 1, F. AND A M. Meets first and third Mondays of each month at Wagner Hall, cor. Western Ave. and Charles street, at 8:00 p. m. W. T. Francis, W. M., J. H. Charleston, Secy., 636 W. University.

PERFECT ASHLAR LODGE NO 4, F. and A. M. meets second and fourth Tuesdays at Wagner Hall, cor. Western Ave. and Charles street at 8 p. m. L. A. Meiker, W. M., J. E. Murphy, Secy., 1354 Thomas street.

BETHEL CHAPTER NO. 28 R. A. M. Meets second Thursday in each month at Wagner Hall, cor. Western Ave. and Charles Street, at 8:00 P. M. Wm. Stevens, H. P., Claude Goodman, Secy., 556 Sibley street.

PILGRIM COMMANDERY NO. 22, Knights Templar, meets fourth Thursday in each month at Wagner Hall, corner Western and Charles street. A. D. Adams, E. C.; A. T. Stanley, Sec., corner Kent and Charles streets.

MARS LODGE NO. 2202 G. U. O. of O. F. meets second and fourth Wednesday nights at Odd Fellows' Hall, 221 West University, corner Farrington avenue. Entrance on Farrington. B. C. Archer, N. G., J. Wesley Kelly, P. G., 950 St. Anthony Ave.

HOUSEHOLD OF RUTH, NO. 553 G U. O. of O. F. meets first and third Monday in each month at Odd Fellows Hall, N. W. Cor. University and Farrington. Mrs. Mary Bannister, M. N. G., Mrs. Carrie Lindsey, W. R., 126 Arch Street.

PAST GRAND MASTER'S COUNCIL No. 123, G. U. O. of O. F. meets the second and fourth Friday in each month at Odd Fellows' Hall, 221 W. University, corner Farrington. Entrance on Farrington. Wm. R. Morris, W. G. M.; Thos. R. Hickman, G. S., No. 422 St. Anthony avenue.

ST. PAUL PATRIARCHY NO. 114, meets second Monday in each month at Odd Fellows' Hall, 221 W. University, corner Farrington. Entrance on Farrington avenue. Thos. R. Hickman (acting) R. V. P.; W. R. Morris, P. M. V. P.; Geo. B. Lowe, W. P. R.; 178½ Wabasha.

Minneapolis.

HOUSEHOLD OF RUTH NO. 776 G. U. O. O. F. meets second and fourth Tuesday in each month at Labor Temple Hall, Cor. Fourth street and Eighth Ave. South. Mrs. S. Darager, M. N. G.; Miss Cora Napier, W. R.

UNITED BROTHERS OF FRIENDSHIP. NORTH STAR LODGE NO. 138, U. B. F. Meets 3d Thursday in each month at Wagner Hall, cor. Western Ave. and Charles street. Brothers in good standing always welcome. O. Howell, W. M., J. Q. Adams, W. S., 49 E. 4th St.

RAMSEY LODGE NO. 3, U. B. F. Meets second Friday in each month at Wagner Hall, cor. Western Ave. and Charles Street. Brothers in good standing always welcome. M. A. Davis, W. M., A. D. Adams, W. S., 411 Charles Street.

JOHN H. HAYES LODGE No. 6 K. OF P. Meets first and third Tuesday in each month at Castle Hall 221 W. University cor. Farrington. Knights of Pythias in good standing always welcome. James Thomas, C. C.; Jas. A. Henderson, V. C.; 148 E 9th St; E. O. James, K of R. and S. 321 St Albans street.

BIDDLE CIRCLE, LADIES OF G. A. R. meets first and third Tuesdays of each month in Supreme Court room, old capitol building. Mrs. M. J. Leavitt, Pres., Mr. J. R. White, Secy., Phoenix Bldg.

FIDELITY COURT OF CALANTHE NO. 345, N. A., S. A., E. A. A. and A. meets first and third Monday in each month at K. of P. Hall, 211 Hennepin Ave., Minneapolis. Mrs. Minerva E. Barnett, W. C.; Miss Arlene M. Scott, R. of D., 25 W. 29th St.

PILGRIM BAPTIST CHURCH, Cor. 12th and Cedar. Sunday services: Preaching at 11 a. m. and 7:45 p. m. Sunday school at 12:30 o'clock. Wednesday evening general prayer meeting. Friday evening study Sunday school lesson. Funerals and weddings promptly attended. Rev. E. H. McDonald, Pastor.

GOPHER LODGE NO. 105, I. B. P. O. E. of the World, meets second and fourth Thursday in each month at Elks Hall, No. 126 East Third street, St. Paul, J. R. White, E. R., Richard M. Johnson, Secy., 572 Kent.

ST. JAMES' A. M. E. CHURCH, COR. Fuller and Jay streets. Sunday services, 11:00 a. m.; 7:30 p. m. Wednesday prayer meeting, 8:00 p. m. Pastor visits on Monday and Tuesdays; at home Wednesday and Thursday. Weddings, funerals and the sick attended on notice.
Rev. H. P. Jones, Pastor.
Parsonage, Cor. Jay and Fuller

ST. PHILIP'S EPISCOPAL MISSION corner Aurora avenue and Mackubin street. Sunday services: Early celebration of Holy Eucharist, 7:30 a. m. High celebration of Holy Eucharist, first and third Sundays, 11:00 a. m. Matins, second and fourth Sundays, 11:00 a. m. Sunday school, 12:30 p. m. Brotherhood of St. Andrew, 6:30 p. m. Vespers, 7:30 p. m. Week services: Wednesdays, confirmation class, 3:00 p. m. Fridays, evening prayer, 8:00 p. m. Saturdays Holy Eucharist, 9:00 A. M., Rev. A. H. Lealtad, Rector, 514 Fuller St.

50 YEARS' EXPERIENCE
PATENTS
TRADE MARKS
DESIGNS
COPYRIGHTS &C.
Anyone sending a sketch and description may quickly ascertain our opinion free whether an invention is probably patentable. Communications strictly confidential. Handbook on Patents sent free. Oldest agency for securing patents.
Patents taken through Munn & Co. receive special notice, without charge, in the
Scientific American.
A handsomely illustrated weekly. Largest circulation of any scientific journal. Terms, $3 a year; four months, $1. Sold by all newsdealers.
MUNN & Co. 361 Broadway, New York
Branch Office, 625 F St., Washington, D. C.

BOTH PHONES 600
HAAS BROS.
(Incorporated)
General Meat Dealers
Blue Ribbon Hams and Bacon
U. S. Government inspection of all Cattle, Hogs and Sheep
Family, Hotel and Restaurant Trade a Specialty
457-459 St. Peter Saint Paul

The Real Puzzle.

The puzzle is not whether Bacon or Shakespeare wrote the plays, but that one person could get them all accepted.

Defective Page