If you have ought that's fit to sell,
Use printer's ink, and use it well.

THE APPEAL

In business, fortunes are not realized
Unless your goods are amply advertised.

VOL. 32. NO. 22 | ST. PAUL AND MINNEAPOLIS, MINN., SATURDAY, MAY 27, 1916. | $2.40 PER YEAR.

Minnesota Historical Society
MINNESOTA HISTORICAL SOCIETY

TRI-STATE
AUTOMATIC SERVICE
BEGINS
Sunday Morning May 28

With the first break of dawn, Sunday, May 28th, all Tri-State subscribers in St. Paul will use their new Automatic Telephones.

On and after that day use the New Tri-State Directory only

Until that day call in the usual way, using the old numbers.

Dial No. 9 for Minneapolis connections
Dial No. 100 for Long Distance
Please observe instructions carefully
Call 1303 if you require any additional information

REMEMBER

Tri-State Automatic Service in effect beginning Sunday Morning, May 28. Until then do not use your New Directory.

Republican National Convention at Chicago

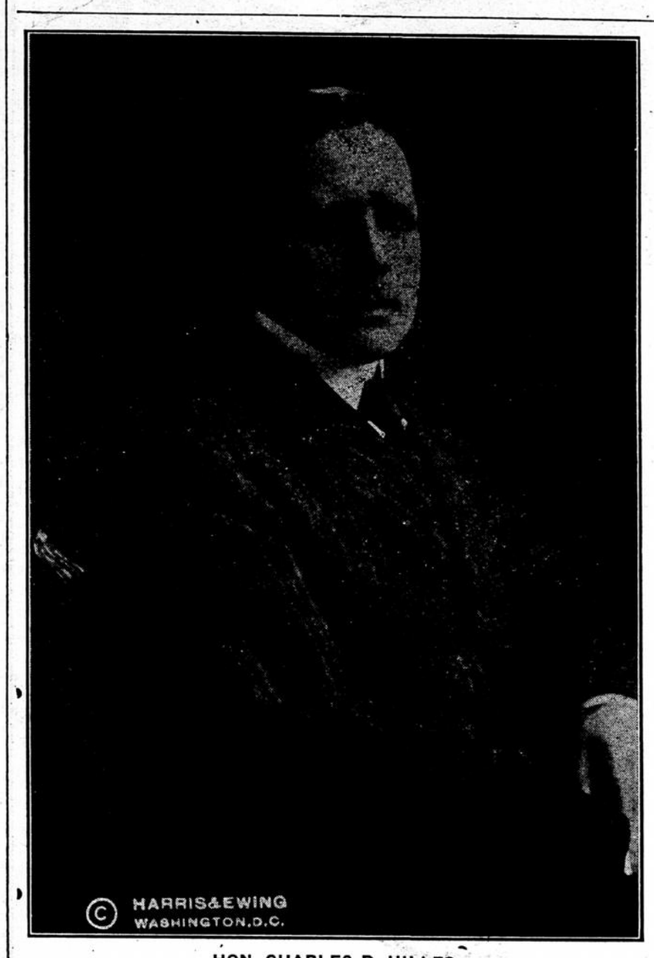

HON. CHARLES D. HILLES,
Chairman of the Republican National Committee, One of the Mighty Men of the G. O. P. Now in Chicago Ready for Meeting of Committee June 1.

REPUBLICAN NATIONAL CONVENTION.

Two Days' Programme.

As announced by Mr. Reynolds, the program follows:

WEDNESDAY, June 7.

11 a. m.—Chairman Hilles calls the convention to order.

Secretary Reynolds reads the official call of the convention.

Chairman Hilles introduces Senator Warren G. Harding of Ohio as temporary chairman, Senator Harding delivers "key-note" address.

Election of temporary secretary, assistant secretaries, sergeant-at-arms and other minor officers.

Appointment of committee on credentials, resolutions, rules and organization. Adjournment.

THURSDAY, June 8.

11 a. m.—Report of the committee on credentials.

Report of committee on permanent organization.

Permanent organization effected.

Report of committee on rules and unfinished business.

Adjournment.

Distribution of Tickets.

The 12,400 tickets will be distributed under the following arrangements:

Delegates	991
Guest tickets, one to each delegate	991
Alternates	991
Press	650
Chicago's share as convention city	2,210
Ten members of sub-committee on arrangements of the national Republican committee, 200 each	2,000
Fifty-three members national Republican committee, 150 to 200 each	4,367
Presidential candidates and other distinguished guests	200

Prepared for Long Session.

Georgia will send two complete sets of delegates to the Republican national convention, and both will go uninstructed. They are:

Jackson wing—Henry S. Jackson, of Atlanta; J. M. Barnes, of Thomson; Henry Lincoln Johnson, colored, of Atlanta, and B. J. Davis, colored, also of Atlanta.

Johnson wing—Walter H. Johnson, of Columbus; Henry Blun, of Savannah; J. W. Lyons, colored, of Augusta, and H. A. Rucker, colored, of Atlanta.

Louisiana white and colored Republicans will send contesting delegations to Chicago conventions. The lily-whites met and elected twelve delegates. The colored men appeared at the Gruenewald Hotel and demanded admission, but were refused by the hotel management saying that colored men could not participate in conventions in that hostelry. The colored men charge that this was the ruse by which the lily-whites barred them. They will send a full delegation.

Colored men were eliminated as voting factors in the Texas Republican convention at Fort Worth, Tex., Monday.

Contests over seating of delegates, in which the race question was predominant, occupied the convention throughout the day and made a night session necessary for the election of delegates to the national convention.

Contests over the six delegates at large from Alabama and one from the ninth congressional district of the same state were filed with Secretary Reynolds, of the Republican national committee, today. This brings the total number of contested delegates up to 54. The national committee will begin hearing the contests June 1st.

The stock fight over "restriction of the South" is being staged for the Republican national convention. The Southern States, led by Texas, are reported to be preparing for a battle to have their voting strength restored to the basis in vogue in 1912.

Some of the western states are making ready for an effort to have the delegate strength of the south pruned down still further.

By a rule of the Republican national committee adopted since the convention of 1912, the southern states have lost a total of 91 votes. For district delegates they are allowed one delegate for each congressional district and two delegates for each district that polls at least 7,500 Republican votes.

On this basis the convention June 7 will have 985 votes. In 1912 the convention voting strength was 1,079. Thus there has been a decrease of 94 votes, three of which were lost by New York and the rest by the south.

Old timers will live over days of James G. Blaine when marching clubs and bands begin to roll into town. More than thirty bands have applied for a chance to march into the Coliseum.

Delegates and alternates to the Republican national convention will be entertained as never before. Mayor Thompson's committee furthered their plans at luncheon yesterday. Among the features outstanding are: 1,000 automobiles to convey delegates around town; drills by 1,000 policemen and 500 firemen in Grant Park; fancy riding and cattle roping stunts by the Equestrian Club of the stockyards; fireworks and "the biggest ball ever given in the United States." It is proposed to hold it in the ballrooms of the downtown halls.

John C. Eversman, secretary of the Republican national congressional committee, has opened headquarters at the Congress.

Headquarters for residential candidates for the Republican National Convention have been opened at the Congress Hotel, according to an announcement by the management, as follows:

John W. Weeks of Massachusetts, in the Presidential suite, room 1,102, parlor floor.

Theodore E. Burton, Ohio, Elizabethan room, south end of Peacock alley.

Elihu Root, the palm garden, parlor floor, and J-22-24-26-28.

Charles Warren Fairbanks, Indiana, English room, near the gold ball room, and rooms A-6 and 8, adjoining.

Senator Lawrence Y. Sherman's headquarters in the gold ball room and the Illinois state delegation in the green room, will be opened Monday morning. The headquarters of Senator Cummins of Iowa, in the oak room, mezzanine floor, will be opened the first of next week.

Arrangements for the republican national convention are all being directed toward preparation for a proconvention will open on Wednesday, longed deadlock that may carry the sessions through the week-end. The June 7, and every step in the preparations was taken with a view to a long grind of roll calls.

The lease on the Coliseum holds the building for convention purposes "until the convention adjourns," and the preparedness for a long session is being made so complete that even the seats to be occupied by the delegates are being upholstered to make the tedium of a deadlock more easy to endure.

HON. JAMES B. REYNOLDS.
Secretary of the Republican National Committee and One of the Strongest Men in the Party, Who is Now Located in Chicago, With His Official Staff, Preparing for the Coming Convention.

PAID ADVERTISEMENT
Prepared by Elias Steenerson, Crookston, Minn., for which $1.00 per inch is to be paid.

ELIAS STEENERSON

Peoples' Candidate for Railroad and Warehouse Commissioner on the Republican ticket at the primaries June 19th, 1916.

Crookston, Minn., May 21, 1916.
Editor of THE APPEAL,
St. Paul, Minn.
Dear Sir:

I came to Crookston about twelve years ago, and one of the first men I got acquainted with was Elias Steenerson, who is a candidate for Railroad and Warehouse Commissioner on the Republican ticket at the primaries on June nineteenth.

I am a man of many years and long experience, and for these twelve years I have lived in Crookston, I have worked for him off and on, and have dealt with him in a business way. He is an able and upright man; we have become fast friends. He is a kind-hearted and accommodating man, a friend of the colored people, whom I hope will show their appreciation by giving him their votes for the office he aspires, and which I know he is well qualified to fill.

Very truly yours,
Wm. Denham.

WILDWOOD PARK
On Beautiful White Bear Lake

Opens For the Season on Saturday, May 27

SPLENDID PAVILION WITH DANCE HALL
PROMENADE, RESTAURANT, REFRESHMENT COUNTERS

Free Orchestral Concerts Every Sunday
at 3:00 and 8:00 P. M. on and After June 4

Other Good-Time Features at Wildwood Park

BATHING BOWLING WATER CHUTE BOATING FISHING
SHOOTING GALLERY BALL THROWING GAMES CARROUSEL
PENNY ARCADE POSTAL PHOTO GALLERY FUN FACTORY
ROLLER COASTER PLAYGROUNDS WATER SPORTS SWINGS

Wildwood Park Is the Twin Cities' Ideal Picnic Resort
Beautiful Picnic Grove with Fine Shelter Pavilion and Kitchen.

Motorboats leave Park Dock at frequent intervals for trip around Lake. Motorboats also can be chartered for special parties at reasonable rates.

How to Go to Wildwood Park From the Twin Cities

FROM ST. PAUL—Take an Electric Train at Seven Corners Terminal for Wildwood Park. Fare—Each Way, 15 Cents, or 10 Cents with transfer from any St. Paul Local Line.

FROM MINNEAPOLIS—Take any Interurban Car for St. Paul and transfer to Train for Wildwood Park. From St. Paul-Minneapolis or Como-Harriet Lines transfer at Seventh Street. From Selby-Lake or Snelling-Minnehaha Lines transfer at Seven Corners Terminal. Fare—Each Way, 20 Cents, or 15 Cents with transfer from any Minneapolis Local Line.

Returning from Wildwood Park, passengers for Snelling-Minnehaha Cars must transfer at Duluth Avenue. To Minneapolis-St. Paul or Como-Harriet Cars, transfer is best made at Robert Street and to Selby-Lake Cars at Seven Corners Terminal.

A. W. Warnock, General Passenger Agent, Twin City Lines. Telephone Cedar 2616.