From the N. O. Times, 14th.

The Arrest of an Alleged Murderer---The Arrested Party denying that he is the right man.

On the 9th of August, 1869, Mr. F. Barnes, Senior Warden of Oakland Lodge, No. 82, F. and A. M., at Oakland, Miss., was assassinated by one Dr. A. J. Lott, and a reward was offered by the W. M. of the Lodge, J. W. Sanders, Esq., for the arrest of the absconding murderer, besides a reward of $700 offered by the father of the deceased. Full descriptions were sent all over the United States at the time.

A day or two ago Capt. Cain noticed a stranger, dressed in a corduroy suit, apparently a Texan, in Recorder Houghton's court, charged with carrying a concealed weapon. The stranger gave his name as N. A. Lott, Capt. Cain taxed his memory, and having asked Recorder Houghton to retain Lott, went quickly to his memorandum book, which contained the following description of the fugitive, Dr. A. J. Lott, charged with murder:

Height six feet one inch; slender form; heavy square shoulders, slightly humped; very black piercing eyes; long black whiskers and moustache; slightly gray black hair, without hair on top of head; dark complexion; forty-seven years of age—apparently thirty-five years—weight about 150 pounds.

With his memorandum the Captain waited until Lott came down stairs, when he addressed him, "How do you do, Doctor?"

Lott started, but quickly answered, "I am no doctor."

Capt. Cain—Ain't you Dr. Lott from Oakland, who killed Mr. Barnes two years and three months ago?

Lott—No; I am not. He is my cousin. My name is N. A. Lott; his is A. J. Lott.

Lott then had to accompany Capt. Cain to the office of Superintendent Badger, where he was measured and, measured exactly six feet one inch, and answered all the items of the description but one. His eyes are not black, but "dark" and "piercing."

He says that he was at his home at Fordsville, some 200 miles from Oakland, at the time of the murder of Mr. Barnes, and that he sheltered his cousin, Dr. Lott, who came there several days, until a mob took his cousin from his house. He went to Texas, where he saw in the papers that Dr. Lott was shot or hung, being lynched by the citizens.

Telegraphic dispatches have been forwarded to Mississippi to ascertain if the prisoner is the murderer or only an accessory.

In the meantime he has given reference to several merchants, but none of them knew Dr. Lott personally. He is now at the Lafayette street station, awaiting removal to Mississippi, as soon as a requisition for him has been made. He is an unusually fine looking man, just returning from Texas. He talks very frankly about the affair, refers to Mr. I. Bloom, a well known merchant, who has kown him for twenty years: also, to Mr. Warren, of Warren, Crawford & Co., and other merchants, who, he says, know him well.

In a conversation with the reporter Mr. Lott stated that he can easily prove that a mistake has been made, as he was at home when the murder was committed, two hundred miles off. The case will be cleared up in a few days; until then the arrested party is held by the police.

A Family Brutally Murdered in Indiana.—Arrest of the Murderers.

LOUISVILLE, November 12.—This morning a family named Parks were found murdered in their house, near Henryville, Indiana. The family consisted of Cyrus M. Parks and wife, Isabella, three sons, James, John and Austin, and two daughters, Evaline, aged 17, and Ellen, aged 15. The heads of all were terribly beaten and crushed by some blunt instrument, and the brains of Parks and his wife and one son were scattered about the room, while their bodies were still lying in bed. The daughters were found in the kitchen, alive but delirious and fatally hurt. Shots had been heard in the night by neighbors, but the bodies bear no bullet marks. Information was promptly forwarded to police here. Parks was a leading member of a church near his house and much esteemed in the community.

LOUISVILLE, Nov. 14.—George Johnson, a negro, suspected of the murder of the Park family, near Henryville, Ind., being threatened with execution by citizens, confessed that he was one of the murderers, and implicated two other negroes named Taylor and Davis.

Johnson stated that he watched outside, and that Taylor held the light, while Davis committed the bloody deed. Taylor and Davis were at once arrested, and the entire party have been lodged in the Jeffersonville penitentiary. The citizens threaten to lynch them. The negroes expected to find $500 in Park's house, but only obtained $140.

"I HAVE a great love for old hymns," said a pretty girl to her masculine companion. "I am much fonder of young hers," was his reply.

"WHAT would you be, dearest?" said gallant Walter to his sweetheart, "if I were to press the seal of love upon those seal-wax lips?" I should be stationery."

INSURANCE COMPANY

Of Mississippi!

Office Corner STATE & PEARL Streets, JACKSON, MISS.

Authorized Capital, $500,000

Insures against Loss by Fire on DWELLING HOUSES, STORE AND WAREHOUSES, GIN HOUSES, Merchandize, Cotton, &c.

☞ Also against the Hazards of Marine and Inland Navigation.

A HOME INSTITUTION with ample Capital which adjusts and pays losses promptly.

THOS. E. HELM, President.
M. A. VAN HOOK, Secretary.
W. M. GILLESPIE, Local Agent,
Feb17 JACKSON MISS.

LAST NOTICE.

SECURE YOUR CHRISTMAS AND NEW YEARS GIFTS.

$1,000,000$

By the authority of the act of the Legislature of Kentucky, of March 13th, 1871, the Trustees of the Public Library of Kentucky, will give a

GRAND GIFT CONCERT,

AT LOUISVILLE, KY.,

Saturday, December 16, 1871.

100,000 TICKETS OF ADMISSION, $10 CURRENCY; HALF TICKETS, $5; QUARTER TICKETS, $2.50.

Tickets will be sent by registered letter; the money for them may be sent by P. O. money order, greenbacks, or draft.

Each ticket consists of four quarters, value $2.50 each. The holder is entitled to admission to the Concert, and to the value of the gift awarded to it or its fraction.

$250,000 IN GREENBACKS will be distributed to holders of tickets, in gifts of from $100,000, the highest, to $100, the lowest, being 721 gifts in all.

The Concert is for the benefit of the

PUBLIC LIBRARY OF KENTUCKY.

The Citizens' Bank of Ky. is Treasurer, and the Corporators and Supervisors are the Hon. Thomas E. Bramlette, late Governor of Kentucky, and twenty-seven of the most distinguished and respectable citizens of the State.

The undersigned, late principal business manager of the very successful Gift Concert for the benefit of the Mercantile Library at San Francisco, has been appointed Agent and Manager of this Grand Gift Concert.

The drawing and distribution will take place in public, and everything will be done to satisfy the buyers of tickets that their interests will be as well protected as if they were personally present to superintend the entire affair.

For tickets and information apply to
C. R. PETERS, 120 Main St., Louisville, Ky.,
No. 8 Astor House, New York.
H. N. Hempsted, No. 410 Broadway, Milwaukee, Wis.
M. A. French, Virginia City, Nevada.
M. A. Wolf, No. 816 Chestnut street, St. Louis.

Tickets also for sale in every prominent place in the U. S.

Owing to the general derangement of mails and advertisements consequent on the disastrous conflagrations in the West, the sale of tickets in this enterprise is extended to Nov. 30, 1871, at which time the main office, 120 Main street, Louisville, Ky., will close for adjustment of accounts and business. No orders except by mail will be received after Dec. 1st, and no orders by mail will be filled after Dec. 10th. The New York office will close Dec. 10th; other agencies Dec. 5th. Every ticket unsold Dec. 14th, will be cancelled by its number.—The drawing will take place in public, Dec. 16th, 1871, commencing at 7 a. m., and continue until the 721 gifts are awarded. Payment of awards will commence Dec. 19, at 9 o'clock a. m. Circular of awards will will be found at every agency as soon as they can be issued correctly, and will also be sent to all ticket buyers as soon as possible. No order will be filled at main office for less than $10.

CHAS. R. PETERS, Manager.
oct13sw12t

ANDES INSURANCE CO.

Cash Capital and Surplus
JANUARY 1, 1871,
$1,202,847 01.

FIRE & MARINE.

We have the satisfaction of now presenting our Financial Statement for eleven and a half months' operations, from 14th July, 1870 to 30th of June, 1871.

Assets 30th of June, 1871:

Cash in Bank		$57,885 75
U. S. Bonds, market value		347,268 50
Ohio Bonds, with accrued interest		101,420 02
Other State Bonds, with accrued interest		41,467 01
Collateral Loans and accrued inst.	94,600 00 / 36,446 52	
First Mortgages	654,081 53	
Due from Agents	6,961 85	
Due from other Parties	5,480 83	
Bills Receivable	15,443 66	
June Premiums in transit	125,000 00	
Agents' Material on hand, $7,686 49		
Agents' Material in hands of Agents	1,795 71	
		9,482 20
Office Furniture and Fixtures		6,290 14
		$1,501,822 51
Outstanding Losses not due		$37,507 43

2,128 agencies have been established and are fully prepared for service. A large and very valuable business is already secured. $290,976 93 have been promptly disbursed for losses, clearly indicating the means and determination to perform all obligations quickly. No suit has yet been brought against the Company. Business has been larger, expenses lighter, and results better and more encouraging than represented to subscribers upon organization. The unvarnished truth has been our polar star, and consequently all pledges have been abundantly fulfilled.

An ample re-insurance fund and all outstanding claims are provided for, and a liberal dividend declared, besides holding a comfortable extra surplus in addition thereto.

Under such usage, the ANDES INSURANCE CO. asks of its members in the light of present accomplished facts, now exhibited, that they will merely pass this record as the herald to a propitious future less difficult of professional accomplishment, and bound to develop out of embryo from a natural order of events.

It is a noteworthy fact, per contra, but correctly indicating the fine volume of business at our command, that fully Six Hundred Thousand Dollars ($600,000) in premiums have been refused. No less than 12 Insurance Companies, closing an unprofitable business, applied to us for re-insurance, which at the terms offered, was respectfully declined. The cause of this gravitation will in a few years become better understood, when the patient study, complete system, high order, capital and character which Insurance needs to command legitimate equivalents are properly accepted without any discount.

The Andes has met with a cordial greeting and unanimously flattering reception at the hands of the best insurance agents throughout the country. It has attracted that universal attention which only can be commanded by the most sterling enterprises. In other words, owing to the reputation of Mr. Bennett and the gentlemen associated with him in its organization, the company at once reached a place which, under other circumstances, it could hardly attain in many years. The spirit, application, and zeal of both the office corps and the efficient traveling representatives of the company have been rewarded in the highest degree, and it is not too much to say that under its present management it will more than realize the most sanguine expectations of its friends. Its stock has already been sold in the open market at 25 per cent. premium.

Has Deposited $20,000 in the Treasury of Mississippi, and complied with all the State Laws.

BARROWS & SMYTHE,
oct10'71 AGENTS.

LADIES, I HAVE TRIED IT.

LATTING'S COLD WATER LABOR-SAVING WASHING SOAP.

NO FIRE, NO RUBBING, NO MACHINE NEEDED!

THE SOAP AND AIR DOES THE WORK.

Any twelve-year old girl may do the week's washing of a family in one day without labor.

R. G. LATTING, Manufacturer.

General Agents:
LATTING & HUNDALL, Brookhaven, Mississippi;
BARTLETT & RAYNE, New Orleans.
A. T. BENNETT & CO., New Orleans.
For sale by merchants generally.

LOST RECORD BOOK—I. O. O. F.

THE Record Book, containing the Transactions of the R. W. Grand Lodge, I. O. O. F., from its organization, having been lost or mislaid, any person having the same in their possession, or giving any information that may lead to its being recovered, will greatly oblige the Fraternity by communicating with R. B. MAYES, Grand Secretary.

Yazoo City, Miss., Sept. 17, 1871. sew3w

Wm. B. Taylor & Co.,

JACKSON, MISSISSIPPI,

AGENTS FOR THE SALE OF

"DEERING'S"

COTTON PRESS AND HORSE ENGINE.

WE have on exhibition one each of the above and will take pleasure in showing them to all who may wish to purchase.

J. L. Kennard, Esq., agent at Port Gibson, sold quite a number of the Presses last season—from numerous testimonials published by him, we extract the following, from practical gentlemen and old planters of Mississippi.

No Press in use, combining as it does, Safety, Strength, Speed and Durability, is superior to it, and the

HORSE ENGINE

is admitted by all who have seen it in operation, to be superior to anything of the kind yet invented.

Persons wanting either, by addressing us can have them delivered without delay at their nearest depot, and on application will be furnished with circulars containing complete directions for putting up in running order, terms, &c., &c.

I consider Deering's Hand Cotton Press one of the very best and most suitable now in use combining, as it does, speed, economy and durability. W. T. MAGRUDER.

July 10th 1871.

J. L. KENNARD, Esq.—The Deering Hand Press which I bought of you last fall works to my entire satisfaction. It will press easily twenty bales per day. E. C. BRISCOE.

July 1st, 1871.

J. L. KENNARD, Esq.—I am much pleased with the Deering Press I bought of you last fall. It has given entire satisfaction, and is so easily handled and worked that my freedmen take great delight in working it.

I do not hesitate to say I can take out easily twenty bales per day. W. McD. SIMS.

July 20th, 1871.

J. L. KENNARD, Esq.—I have had a Deering Hand Press in use for two years, and would not exchange it for any other. It is simple, not liable to get out of order, not dangerous, works faster than any ordinary Screw Press, and I have pressed easily bales weighing over 500 pounds. W. M. HUGHES.

Port Gibson, July 1, 1871.

I have been using Deering's Hand Press for one year. I find it to be an excellent Press, preferable to any I have seen, being perfectly simple and strong, and will press easily bales weighing 600 pounds. WM. H. RUSSUM.

I purchased last fall Deering's Hand Cotton Press of Mr. Kennard. It is, in my opinion, the best and most convenient Press I have ever seen in operation. THOS. B. MAGRUDER, M. D.

July 10th, 1871.

J. L. KENNARD, Dear Sir: After a thorough inquiry for the best and cheapest Press, I chose the Deering; I watched it take off last years' crop, and was entirely satisfied with its working. It will press a five hundred pound bale more readily than any Press I ever saw could one of four hundred. It will save many a pound of male flesh, is accepible to the freedmen, and I believe will turn out as many bales per day (if not more) and certainly with more ease than any other Press. D. G. HUMPHREYS.

uly 3d, 1871.

MR. J. L. KENNARD,—Deering's Hand Cotton Press gives entire satisfaction. I think it the best Hand Press made, and recommend it to the public, confident that any one trying it will be perfectly satisfied with the way it operates; it is simple, perfect and complete in its arrangements, and easily managed. J. W. DAVENPORT.

July 3d, 1871.

MR. KENNARD,—The Deering Press I bought of you could not work any better. I can press a load of cotton by breakfast time, and have done so frequently. I am perfectly satisfied with it. STEPHEN McLEOD.

July 1st, 1871. sep1lsw3tw4w

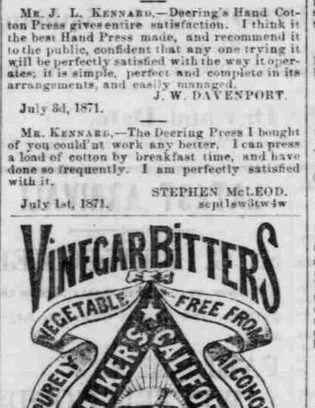

R. H. McDONALD & Co., Druggists & Gen. Agents, San Francisco, Cal., and 34 Commerce street, N. Y.

MILLIONS Bear Testimony to their Wonderful Curative Effects.

They are not a vile Fancy Drink, Made of Poor Rum, Whiskey, Proof Spirits and Refuse Liquors doctored, spiced and sweetened to please the taste, called "Tonics," "Appetizers," "Restorers," &c., that lead the tippler on to drunkenness and ruin, but are a true Medicine, made from the Native Roots and Herbs of California, free from all Alcoholic Stimulants. They are the GREAT BLOOD PURIFIER and A LIFE GIVING PRINCIPLE, a perfect Renovator and Invigorator of the System, carrying off all poisonous matter and restoring the blood to a healthy condition. No person can take these Bitters according to directions and remain long unwell, provided their bones are not destroyed by mineral poison or other means, and the vital organs wasted beyond the point of repair.

They are a Gentle Purgative as well as a Tonic, possessing, also, the peculiar merit of acting as a powerful agent in relieving Congestion or Inflammation of the Liver, and all the Visceral Organs.

FOR FEMALE COMPLAINTS, in young or old, married or single, at the dawn of womanhood or at the turn of life, these Tonic Bitters have no equal.

For Inflammatory and Chronic Rheumatism and Gout, Dyspepsia or Indigestion, Bilious, Remittent and Intermittent Fevers, Diseases of the Blood, Liver, Kidneys and Bladder, these Bitters have been most successful. Such Diseases are caused by Vitiated Blood, which is generally produced by derangement of the Digestive Organs.

DYSPEPSIA OR INDIGESTION, Headache, Pain in the Shoulders, Coughs, Tightness of the Chest, Dizziness, Sour Eructations of the Stomach, Bad Taste in the Mouth, Bilious Attacks, Palpitation of the Heart, Inflammation of the Lungs, Pain in the regions of the Kidneys, and a hundred other painful symptoms, are the offsprings of Dyspepsia.

They invigorate the Stomach and stimulate the torpid Liver and Bowels, which render them of unequalled efficacy in cleansing the blood of all impurities, and imparting new life and vigor to the whole system.

FOR SKIN DISEASES, Eruptions, Tetter, Salt Rheum, Blotches, Spots, Pimples, Pustules, Boils, Carbuncles, Ring-Worms, Scald Head, Sore Eyes, Erysipelas, Itch, Scurfs, Discolorations of the Skin, Humors; Diseases of the Skin, of whatever name or nature, are literally dug up and carried out of the system in a short time by the use of these Bitters. One bottle in such cases will convince the most incredulous of their curative effects.

Cleanse the Vitiated Blood whenever you find its impurities bursting through the skin in Pimples, Eruptions or Sores; cleanse it when you find it obstructed and sluggish in the veins; cleanse it when it is foul, and your feelings will tell you when. Keep the blood pure, and the health of the system will follow.

Pin, Tape, and other Worms, lurking in the system of so many thousands, are effectually destroyed and removed. Says a distinguished physiologist, there is scarcely an individual upon the face of the earth whose body is exempt from the presence of worms. It is not upon the healthy elements of the body that worms exist, but upon the diseased humors and slimy deposits that breed these living monsters of disease. No System of Medicine, no vermifuges, no anthelmintics will free the system from worms like these Bitters.

J. WALKER, Proprietor. R. H. McDONALD & CO., Druggists and Gen. Agents, San Francisco, California, and 32 and 34 Commerce Street, New York.

☞ SOLD BY ALL DRUGGISTS AND DEALERS.

NEW ORLEANS SILVER WARE MANUFACTORY.

No. 186 ..... Poydras Street.

ATTENTION is particularly directed to my SILVER TABLE WARE, such as

SPOONS, FORKS, ETC.

Prices as low as at any Northern manufactory and Cheaper than any House in New Orleans. Quality and style equal to any. Full guarantees given in all cases. Every description of Medals, Badges, Military Belt Plates, Sword Mountings, etc., manufactured in the most artistic manner and at low prices.

The managers of Agricultural Fairs will find it to their interest to correspond with the undersigned before contracting elsewhere.—Gold, Silver and Bronze Medals; Premium Pitchers, Goblets, Cups, etc., Solid or Plated Ware, made to order, on best terms, and guaranteed.

aug15saw8m A. HIMMEL, Proprietor.

Wagons! Wagons!!

BUGGIES! BUGGIES!

One and Two Horse Wagons.

TOP AND NO TOP BUGGIES.

MY WORK GUARANTEED.—A' I. Good, &c. White men and colored men, yellow men and red men, Come to buy.

July8tf H. E. SIZER.

PURE CIDER and White Wine Vinegar for sale by WM. B. TAYLOR & CO.

EDUCATIONAL.

How to Get a Commercial Education.

To any young man who cannot conveniently afford the expense of a full Commercial Course in Dolbear's College, New Orleans, and who may desire to avail himself of the same, we will present a full scholarship in that institution (worth $140) on his sending us fifty subscribers to THE WEEKLY CLARION, at our regular rates, within the next sixty days. We will make only one such proposition, and will duly authorize the first person willing to accept, to go ahead and get the subscribers.

Address
POWER & BARKSDALE,
oct27tf Jackson, Miss.

COLUMBUS FEMALE INSTITUTE,

COLUMBUS, MISS.

REV. J. F. TARBANT, A. M.,...PRESIDENT.

ASSISTED BY A FULL CORPS OF EFFICIENT TEACHERS—TEN IN NUMBER.

The TWENTY-FIFTH ANNUAL SESSION begins **Monday, the 2d day of October** next.

In the matter of thorough Instruction, competent Teachers, well-ordered Discipline, homelike care of Boarders, and cheap rates, this Institution invites the investigation and patronage of Mississippi parents.

Please write to the President for a Catalogue. aug10w2m

MISSISSIPPI COLLEGE.

CLINTON, HINDS COUNTY, IS SSSIPPI.

TWENTY-FIRST COLLEGIATE YEAR BEGINS MONDAY, SEPT. 25, 1871.

Expenses, less than those of any other College or University in the State; Number of Students Larger; Faculty, Thoroughly Efficient; Range of Studies Ample.

For a Catalogue containing full information, apply to the President of the Faculty, REV. WALTER HILLMAN.

BENJAMIN WHITFIELD,
President Board of Trustees.
Clinton, Miss., July 25, 1871.—aug11saw6m

UNIVERSITY OF LOUISIANA.

MEDICAL DEPARTMENT.

New Orleans.

FACULTY:

A. H. CENAS, M. D., Emeritus Professor of Obstetrics.
JAMES JONES, M. D., Professor of Obstetrics.
WARREN STONE, M. D., Professor of Surgery.
T. G. RICHARDSON, M. D., Professor of Anatomy.
SAMUEL M. BEMISS, M. D., Professor of Medicine.
STANFORD E. CHAILLE, M. D., Professor of Physiology.
FRANK HAWTHORNE, M. D., Professor of Materia Medica.
JOSEPH JONES, M. D., (late of the University of Nashville,) Professor of Chemistry.
C. J. BICKHAM, M. D., Demonstrator of Anatomy.

The annual course of instruction in this department will commence on MONDAY, the 13th of November, 1871, and terminate on the second Saturday of March, 1872. Preliminary lectures on Clinical Medicine and Surgery will be delivered in the amph'theatre of the Charity Hospital, beginning on the 18th of October, without any charge to students. The Anatomical rooms will be opened at the same time.

The members of the Faculty are Visiting Physicians and Surgeons to the Charity Hospital, and give instruction daily at the bedside of the sick. The practical advantages thus offered to students are unrivalled.

FEES:

For all the Lectures, $140; Matriculation $5; Practical Anatomy $10; Graduation, $30.—Payment required in advance.

For further information, address
T. G. RICHARDSON, M. D., Dean.
aug4saw8m.

MOUNT DE SALES ACADEMY.

FOR YOUNG LADIES.

(CONDUCTED BY THE SISTERS OF THE VISITATION)

NEAR CANTONSVILLE,

Five Miles West of Baltimore, Maryland.

THIS ACADEMY is situated in Baltimore County, commanding an extensive view of the surrounding country, the city of Baltimore, the Patapsco River, and the Chesapeake Bay. The grounds attached to the Academy are extensive, and afford the pupils ample space for exercise. The halls for study and recreation, the dormiters, &c., have been constructed with a view to promote the comfort of the young ladies.

Address for particulars,
MOUNT DE SALES,
Catonsville Postoffice,
oct10saw3m Baltimore county, Md.

CENTENARY COLLEGE,

JACKSON, LOUISIANA.

REV. C. G. ANDREWS, A. M., President and Professor of Mental and Moral Science.
A. R. HOLCOMBE, A. M., Professor of Mathematics.
G. H. WILEY, A. M., Professor of Ancient and Modern Languages.
T. S. JONES, M. D., Professor of Natural Science.
R. S. HOLCOMBE, Principal of Preparatory Department.

Tuition per session of 40 weeks in College, per annum $60 00
Tuition per session of 40 weeks in Preparatory, ... 40 00

Board in private families about $15 00 per month.

The College is the property of the Mississippi and Louisiana Conferences of the Methodist Church, South, and is situated in a healthy and refined village, twelve miles East of Bayou Sara.

For further particulars address the undersigned at Jackson, Miss., till the last of September, after that, at Jackson, Louisiana.

aug29swaw3m C. G. ANDREWS, President.

SUMMERVILLE INSTITUTE,

A BOARDING SCHOOL FOR BOYS AND YOUNG MEN—11 MILES FROM SHUQUALAK, M. & O. RAILROAD.

TEACHERS:

THOS. S. GATHRIGHT, A. M., Principal.
JOHN M. PUTTICK, A. M.
E. A. TOMKIES, A. M.

THE NINETEENTH ANNUAL SESSION of this School will begin on the

First Monday of October next.

It is conceded that no School South of the Potomac now enjoys a reputation for all that makes a school equal to that of Summerville Institute.

The buildings are ample, all newly and neatly finished. Only two students occupy a room, and every room has a fire place. The location is retired, mountainous and as healthy as the Blue Ridge.

Seventy-six students will be received, and applications should be made early to secure a place.

The charges are One Hundred and Twenty-Five Dollars for Twenty Weeks—payable in advance.

For particulars or for Catalogues address
THOS. S. GATHRIGHT,
July 7, 1871tf Principal.
Gholson, P. O., Miss.

G. D. Sidway,

WHOLESALE AND *RETAIL* Manufacturer OF SADDLES, Harness, and Horse Furniture Generally.

DEALER IN SADDLERY HARDWARE,

LEATHER & SHOE FINDINGS,

Wagons, Carriages, Buggies, &c., &c., &c.

200 Setts Premium Plow Harness.

HUBS, SPOKES, and FELLOES.

To Saddlers and Shoe Makers, a complete stock of Leather and Findings, Saddlery Hardware, Trees, &c.

Particular attention paid to Express Orders.
Oct. 11, '70

BANKRUPT BLANKS.

FOR sale at this office, for use in Southern or Northern District of Mississippi. Price 75 cents per set; six sets for $4; or $7 per dozen setts. Address POWER & BARKSDALE.

MISSOURI MEDICAL COLLEGE.

The next Regular Course of Lectures in this, the oldest Medical College West of the Mississippi river, will commence on the 9th of October, 1871, and continue for five months.

A preliminary course will commence on the 18th of September.

The cost of a full course of lectures in this institution, including Matriculation and Demonstration fees, is $120.

Practitioners of long standing will be admitted to candidacy for Graduation by attending one course.

For further particulars, address
JOHN S. MOORE, M. D.,
Dean of Faculty, No. 601 Walnut St.,
aug10w2m St. Louis, Mo.

BLOOMINGTON NURSERIES, Illinois.

Twentieth Year! 600 Acres!

13 Green Houses!

Largest Assortment. Best Stock. Low Prices. Trees, Shrubs, Plants, Bulbs, Seeds, Stocks, Grafts, &c. 100 page Illustrated Catalogue, 10 Cents. Bulb, Plant, Seed Catalogues, all for 10 cents. Wholesale Price List, free. Send for these, before buying elsewhere.

F. K. PHOENIX,
aug10w8m Bloomington, Ill.

BALDWYN MALE HIGH SCHOOL

BALDWYN, LEE CO., MISS.

The next term will open on the first Monday in September. Tuition from $18 to $36 per session.

Board from $10 to $12 50 per month.

The object of the Principal in establishing a School of this character is to meet a necessity which has long been felt in North Mississippi, that of giving young men a practical business education, and preparing others to enter any of the first class Universities of the United States.

No student under 12 years of age will be admitted, nor any beyond, unless to some extent advanced.

For further particulars address
J. S. THOMPSON, Principal,
Aug. 10, 1871—w4m Baldwyn, Miss.

FOR SALE

IN CRYSTAL SPRINGS, MISS.

AN ELEGANT DWELLING, beautifully located within five minutes walk of the Railroad Depot—has all the conveniences of a city residence such as water in the house, bath-house, cellar, &c., with greenhouse, garden and outhouses.

For particulars apply by letter or otherwise to A. F. ANDRE,
sept7wtf Crystal Springs, Miss.

CUT THIS OUT.

and send twenty-five cents for a ticket, and get a

Watch, Sewing Machine, Piano,

or some article of value. Six tickets for $1.—No Blanks.

Address PACKARD & CO.,
set27w1m Cincinnati, O.

H. P. BUCKLEY,

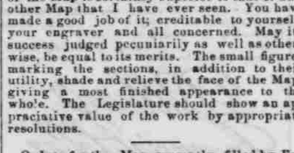

8 Camp St., New Orleans,

WATCHMAKER,

AND DEALER IN

Fine Watches, Jewelry, Silverware & Spectacles.

ALSO

GUNS AND PISTOLS.

ENDORSEMNTS OF

HARDEE'S NEW MAP OF MISSISSIPPI.

AUDITOR'S OFFICE,
JACKSON, MISS., August 26, 1871.

CAPT. T. S. HARDEE,

Dear Sir: Although you have not solicited any endorsement at my hands of your revised Map of the State of Mississippi, I deem it due to you to say that in my judgment you have achieved a work highly creditable to your skill as an engineer and artist, and certainly a work of great public value. Not only are the new counties accurately located, but the Map embraces other features which commend it to every citizen. The township and section lines and numbers makes it peculiarly valuable to every public officer, to real estate agents and others, and to gentlemen of the legal profession. The State is fortunate in securing such a work. I regard it as the best State Map published.

Very Respectfully,
H. MUSGROVE,
Auditor Public Accounts.

FROM GEO. H. HAZLEHURST, ESQ.

Geo. H. Hazlehurst, Esq., formerly Chief Engineer of the N. O. J. & G. N. R. R., and now President and Chief Engineer of a Railroad in Georgia, thus acknowledges the receipt of a copy of the Map:

"I am in receipt of your very handsome Map of Mississippi, and thank you most kindly for the gift, and remembrance. It is not extravagant in me to say, that the execution of the Map is certainly superior to that of any other Map that I have ever seen. You have made a good job of it, creditable to yourself, your engraver and all concerned. May its success judged pecuniarily as well as otherwise, be equal to its merits. The small figures marking the sections, in addition to their utility, shade and relieve the face of the Map, giving it much finished appearance to the whole. The Legislature should show an appreciative value of the work by appropriate resolutions.

Orders for the Map promptly filled by Express C. O. D., $10 00, the undersigned prepaying Express charges.

J. L. POWER,
Agent for Mississippi.

LIGHT! LIGHT!! LIGHT!!!

The Mississippi Hydro-Carbon Gas Light Company,

ARE now prepared to erect their machines in Hotels, Churches, Public Buildings, and Private Houses, throughout the State of Mississippi.

These machines are automatic and furnish a light of 60 candles power at a cost of one cent per hour. They can be furnished with from 1 to 500 lights. They occupy little space—a twenty light machine being about the size of a whisky barrel. They are perfectly safe, and the light both in quantity and quality far exceeds the common coal gas.

They are now on exhibition at the Company's Works in Jackson, corner Capitol and President streets, and in Canton, at Wolf & Mayers, Merchant's Exchange.

Send for Circulars and you will buy a machine and avoid the dangers and inconveniences of coal oil and bad gas.

J. GREEN, President.
july20'71w1y JOS. KAUFMAN, Sup't.

SIXTY-FIVE PRIZE MEDALS AWARDED.

THE GREAT Southern Piano Manufactory.

WM. KNABE & CO.,

PIANO FORTES,

BALTIMORE, MD.

These Instruments have been before the Public for nearly Thirty Years, and upon their excellence alone attained an UNPURCHASED PRE-EMINENCE, which pronounces them unequalled, in

TONE, TOUCH, WORKMANSHIP, And DURABILITY.

☞ All our SQUARE PIANOS have our New Improved OVERSTRUNG SCALE and the AGRAFFE TREBLE.

☞ We would call special attention to our late Patented Improvements in GRAND PIANOS and SQUARE GRANDS, found in no other Piano, which bring the Piano nearer Perfection than has yet been attained.

EVERY PIANO FULLY WARRANTED FOR FIVE YEARS.

☞ We are by special arrangement enabled to furnish

Parlor Organs and Melodeons

of the most celebrated makers, Wholesale and Retail AT LOWEST FACTORY PRICES.

Illustrated Catalogues and Price Lists promptly furnished on application to

WM. KNABE & CO.,
Baltimore, Md.,
or to Prof. W. BEACH, Sole Agent,
oct18saw6m JACKSON, MISS.

BARBER! BARBER!

CARRIAGES for little Barber—plenty of them. At R. M. SILER'S. july

MEDICAL COLLEGE OF ALABAMA,

AT MOBILE

The next Regular Course of LECTURES will commence on the

14th of November,

and end about the middle of the ensuing March. The entire Course of Professors' Lectures is delivered

FREE OF CHARGE.

The only fee accruing to the College is the Matriculation Fee of $25, which must be paid at the commencement of the Course by every student.

The Preliminary Course of Lectures will commence about the middle of October, at which time Mobile is always healty.

Board can be obtained at from $20 to $25 per month.

FACULTY:

GEO. A. KETCHUM, M. D., Professor of the Science and Art of Medicine.
F. A. ROSS, M. D., Professor of Materia Medica and Therapeutics.
WM. H. ANDERSON, M. D., Professor of Physiology.
E. P. GAINES, M. D., Professor of Clinical Medicine.
JEROME COCHRAN, M. D., Professor of Chemistry.
J. T. GILMORE, M. D., Professor of Surgery.
GORONWY OWEN, M. D., Professor of Obstetrics and the Diseases of Women and Children.
WILLIAM H. ROSS, M. M., Professors of Anatomy.
G. A. MOSES, M. D., Adjunct Professor of the Science and Art of Medicine.
E. H. FOURNIER, M. D., Adjunct Professor of Materia Medica and Therapeutics.
CALEB TOXEY, M. D., Demonstrator of Anatomy.
ALF. H. KETCHUM, M. D., Assistant Demonstrator of Anatomy.

For further particulars, address
WM. H. ANDERSON, M. D.,
july20w Dean of the Faculty.

CARPET WAREHOUSE.

A. BROUSSEAU & CO., Importers.

19 Chartres Street,

NEW ORLEANS,

OFFERS FOR SALE AT LOW PRICES—Carpeting—English and American, of all kinds. Floor Furniture and Enameled Oil Cloths. Matting—600 rolls China, 100 pieces Cocoa. Window Shades, Table and Piano Covers. Crumb Cloths, Drugget Linen and Felt. Curtains—Lace, Reps, Worsted, Damask, etc. Furniture Covering—Linen and Cotton Stripes. Cornices Bands, Pins, etc. may18w1y

TRUSTEE'S SALE.

BY virtue of the power vested in me by a Deed of Trust, executed by William B. Stewart, on the 28th of March 1870; and filed and recorded April 1st, 1870, in the office of the Probate Clerk of Hinds county, in Deed Book 22, pages 272 and 273, to secure to John Chaffe and Brother of New Orleans, the payment of a certain note made by the said Stewart to the said Chaffe & Brother, on the 28th of March, 1870, for the sum of $4,897 and 50-100 dollars, due October 1st thereafter, with interest at ten per cent. from maturity, I will sell to satisfy said debt, at public outcry, to the highest bidder for cash, in front of the State Capitol, in the city of Jackson, between the hours of ten o'clock A. M. and four o'clock P. M., on Monday, the 9th day of October next, the following property, on the plantation on which said Stewart resides, near Edward's Depot, in Hinds county to-wit: One steam engine, one boiler, one grist mill, and one saw mill together with all the belting, saws, tools and every thing of every kind in any manner connected with the said steam saw and grist mills, and necessary to operate and keep the same in repair, also one bay saddle horse called Billy.

W. T. WITHERS,
sept5sawtd Trustee.

NOTICE.

TO the unknown heirs at law of D. C. Hogan deceased, and all other persons claiming or having an interest, either legal or equitable in the lands hereinafter described at the time the lands were sold for taxes, and all other such persons as may be in any way interested therein: You are hereby notified that on the 2d Monday of April, A. D., 1867, there was struck off and sold to the Treasurer of the Board of Levee Commissioners for the Counties of Bolivar, Washington, and Issaquena, by the Collector of the Levee Tax for the taxes due said Board, the following described tract of land situated in the county of Sunflower, (said tract of land being situated in the said county of Bolivar at the date of said sale,) to-w