PUBLISHED EVERY SATURDAY BY
BENSON & GREEN.
Office South side of the Public Square, opposite the Howard Hotel.

TERMS OF PUBLICATION.
For one year, if paid in advance, $2 00
If not paid before the close of the year, 3 00
TERMS OF ADVERTISING.
1 Square of 12 lines, or less, one dollar for the first, 50 cents for each subsequent insertion.
Business and Professional Cards inserted at $10 per annum.
☞To Merchants and business men, who advertise by the year, liberal deductions will be made.
JOB PRINTING
Of every description, executed with neatness and despatch, and on the most reasonable terms.
JUSTICES BLANKS
Handsomely printed, kept constantly on hand, and for sale low.
☞Messrs. Wm. D. Malone and N. B. Coates, are our authorized Agents, at Huntsville.

BOON'S LICK TIMES.

"ERROR CEASES TO BE DANGEROUS. WHEN REASON IS LEFT FREE TO COMBAT IT."—Jefferson.

Vol. 7. FAYETTE, MISSOURI, SATURDAY, JULY 25, 1846. No. 20.

Doct. Wm. Everett,

HAVING located permanently in Fayette, offers his professional services to the citizens of the place and vicinity.
☞Office on the public square, three doors above the store of Hughes, Birch & Ward, where he can generally be found.
☞Residence at the Howard Hotel.
Fayette, May 16th, 1846. 10—tf

Doct. A. S. Dinwiddie,

GRATEFUL for past patronage, still continues to offer his *MEDICAL SERVICES* to the citizens of Howard County.
☞Office on the South East side of the public square, where he can usually be found in the day; at night—at his residence, west of the Baptist Church, at the former residence of Gen. Wilson.
Fayette, March 21st, 1846. 2—10m

Thomas H. Larkin,

Commission and Forwarding Merchant and Wholesale dealer in
Staple Groceries and Brown Sheetings,
No. 59 Water Street, St. Louis.
☞Advances made on consignments for sale in St. Louis, New Orleans, or any of the Eastern Cities. [St. Louis, March 14th, 1846. 1—6m

100 Pairs French Burr MILL STONES; Dutch anker square mesh BOLTING CLOTH; wove wire for FAN MILLS and SCREEN MILL Spindles; Screws; SMUT MACHINES. Portable GRIST MILLS for horse powers, &c. A large supply constantly kept on hand of the best qualities, manufactured and imported by the subscribers.
Also—A large assortment of CARDS for CARDING MACHINES. G. & C. TODD,
No. 217 North First or Main Street, St. Louis, Mo.
St. Louis, February 7th, 1846. 48—6m

For Glasgow, Arrow Rock, Boonville Rocheport, Jefferson City and all Intermediate Landings.

1846.] REGULAR PACKET. [1846.

The new and splendid passenger steamer WAPELLO. N. J. Eaton, master, will resume her regular weekly trips from St. Louis to Glasgow, on the opening of navigation. She will leave St. Louis, as heretofore, every Saturday, at 6 o'clock in the afternoon, and will leave Glasgow, on her return trip, every Tuesday, at 10 o'clock in the morning, and will be at Arrow Rock, Boonville, Rocheport, Providence and Nashville, the same day. She will be at Marion, Jefferson City, Mouth of Osage, Smith's Landing, Portland, Hermann, Loutre Island, Pinckney and Washington, every Wednesday, and will reach St. Louis Thursday morning.
Should the water be too low at any time for the Wapello to navigate the Missouri River successfully, a light draught boat will be supplied in her place.
For freight or passage apply to the Captain or Clerk on board.
January 24th, 1846. 46—6m

1846.] MONDAY PACKET. [1846

For Portland, Jefferson City, Boonville, Glasgow and Brunswick, Mo. River.

The new and splendid steamer LEWIS F. LINN, Capt M. Kennett, will resume her regular trips in the above trade on the opening of navigation, leaving St. Louis every Monday, at 5 o'clock, p. m., and will be at Herman, Portland and Jefferson City every Tuesday; at Marion, Nashville, Rocheport, Boonville, Glasgow and Brunswick every Wednesday. Returning, the Linn will leave Brunswick every Thursday, at 7 o'clock, a. m., and Glasgow at 11 o'clock, a. m., will be at Arrow Rock, Boonville, Rocheport, Providence and Nashville same day; at Marion, Stonesport, Jefferson City, Cote Sans Dessein, Smith's Landing, Portland, Loutre Island, Herman, Washington, South Point and St. Charles on Friday, and arrive in St. Louis early on Saturday morning. The Linn has been newly sheathed and fully refitted, and prepared for business. Passengers and shippers may rely upon the promptitude of her arrivals and departures. For speed and comfort, she is not surpassed by any boat in the trade. Every pains will be taken to give general satisfaction to those who may favor her with their patronage.
For freight or passage apply on board, to the Captain or Clerk.
J. NANSON & SON, Agents, Glasgow.
January 24th, 1846. 46—tf

For Glasgow, Missouri River.

The fast running passenger steamer
ALGOMA,
Anderson Miller, Jr., master, being finished and intended for the trade, either in high or low water, will commence (to be continued during the season) on the opening of navigation, to run as a WEEKLY PACKET from St. Louis to Glasgow, Missouri river. She will leave St. Louis every *Wednesday Evening*, at 5 o'clock, and arrive at Washington, Pinckney, Herman, Portland, Young's and Smith's Landings, Cote Sans Dessein, Mouth of Osage and Jefferson City, every Thursday; Marion, Nashville, Rocheport, Boonville, Arrow Rock and Glasgow, every Friday. On return, will leave Glasgow every Saturday, at 10 o'clock, a. m.—will be at Arrow Rock, Boonville, Rocheport and Nashville, same day; Marion, Jefferson city, Mouth of Osage, Cote Sans Dessein, Smith's and Young's Landings and Portland, every Sunday, and will arrive at St. Louis early Monday Morning.
The ALGOMA having been designed expressly for the Missouri River, passengers and shippers may rely on the regularity of her arrivals and departures.
For freight or passage apply to the captain or clerk on board, or to
R. P. HANENKAMP, Glasgow,
J. McMAHAN, Arrow Rock,
C. & J. JONES, Boonville,
L. P. MARSHALL, Rocheport,
PLUMP & Co., Jefferson City,
A. & I. McCONOTHY, Portland.
July 4th, 1846.

CHAPMAN'S MAGIC RAZOR STROPS—just received and for sale by J. P. Johnston.
Roanoke, May 9th, 1846.

CHAMPION'S PILLS, ague and anti-bilious, for sale by J. RIDDLESBARGER & Co.
Fayette, april 25th, 1846.

Cheap and Fashionable Hats.

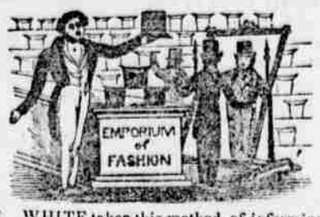

J. WHITE takes this method of informing the citizens of Fayette and Howard County, that he has just returned from St. Louis, with the latest and most fashionable style of hats, to sell on commission, having made arrangements with an extensive Manufacturer to supply the above to order, in any quantity and style he may be able to dispose of—at wholesale, or retail, prices when he cannot do any better. So the public may expect to get better bargains two doors below Dr. Snelson's Drug store, than they get at any other house in Fayette. His stock is sufficiently large to accommodate all who may favor him with a call, and on the best of terms, for cash.
Fayette, May 2d, 1846. 8—3m

Valuable Lands for Sale.

I will sell the following described lands, very cheap, for cash, or young negroes, viz:
Four hundred acres near the City of Jefferson, in Cole county, which will make one of the best farms in that neighborhood.
Three hundred and sixty acres in Randolph co., where I now reside, well improved, with good buildings, &c.
Also, three quarter sections on Yellow Creek, one in Chariton county, and two in Linn county. The above lands are all rich, well watered and timbered, and will make the best of Tobacco or Hemp Farms. I will sell to suit purchasers. Some good mules, horses, oxen, or a stock of dry goods will be taken in payment. Call and examine, as I am determined to sell. JOB GOODALL.
Randolph county, April 18th, 1846. 6—6m

SHEETINGS AND SHIRTINGS.—5-4 and 6 4 bleached and brown sheetings, 3-4 and 4-4 " " " shirtings, at low prices, for cash. D. KUNKLE.
Fayette, april 25th, '46.

COTTON YARNS.—10 sacks best cotton yarn, just received and for sale by
Roanoke, May 9th, 1846. J. P. Johnston.

Dr. E. Easterly & Co.

No. 76 Chesnut Street, St. Louis, Mo.,
Wholesale and retail dealers in all valuable *Family Medicines*, and by special appointment of the proprietors, are the only authorized agents in St. Louis, and general agents for the Western States and Territories for the following justly popular remedies:
Buchan's Hungarian Balsam of Life;
Dr. Swayne's com. syrup of Wild Cherry;
Thomson's com. syr. of Tar and Wood Naptha;
Dalley's Magical Pain Extractor;
Jew David or Hebrew Plaster;
Detterer' Magic Hair Oil;
Dr. Halsted's Magnetic remedies;
Dr. Allen's Dyspeptic compound;
Dr. Upham's Vegtable Pile Electuary;
Dr Smith's Indian veg. [sugar coated[Pills;
Vegetable Persian Pills;
Morrison's Universal Hygean Pills;
Bower's Infant Cordial; Bartine's Lotion;
Allebasi's Family Medicines, the blk. salve;
do. Health Pills and Tooth ache drops;
do. Poor Man's Plaster;
Spencer's Tonic Bitters;
Baker's Diarrhœa Specific;
Dr. Watson's Fever and Ague Pills;
Wynkoop's Tonic mixture for fever and ague;
Hemley's Worm Syrup, Ox Marrow;
Dr. Beeker's Eye Balsam;
Dr. McLane's Worm Specific;
Sherman's Medicated Toilet soap;
Nerve and Bone Liniment;
Dr. Lemuel Warren's Tooth Powders;
McAlister's All-healing Ointment;
And in fact every other truly valuable medicine now before the public, can be had wholesale and retail, at this family medical depot, No. 76 Chesnut st., St. Louis.
Country Merchants, City and Country Druggists, and dealers in medicines are invited to call and examine our prices. They will be sold 10 per cent. less than they can be had elsewhere in the city [St. Louis, June 20th, 1846. 15—1y

PURCHASERS OF IRON
Are invited to an examination of our complete stock of
Common bar Iron,
Round and square "
Band and Rod "
Hoe Bars, &c., including all sizes usually called for, and also a large supply of
Eng. and A. B. Steel,
Cast, German and Crawley do.
Anvils, Vices, &c., &c.,
Which we continue to supply at the lowest rates of the market, and on our usual accommodating terms. By keeping a good article only, selling at the *lowest rates*, and promptly following any decline of prices, we anticipate our usual share of encouragement in this branch of business.
SWITZLER & SMITH.
Fayette, May 2d, 1846.

VESTINGS—A magnificent assortment, call and take a look, and you will be sure to buy.
R. H. Law.
Fayette, april 25th, '46.

WANTED—Tow and Flax Linen, Beeswax, Tallow, Wheat, Feathers, &c., in exchange for Goods. R. H. Law.
Fayette, april 25th, '46.

J. RIDDLESBARGER. J. D. PERRY.
J. Riddlesbarger & Co.,
Have on hand a large and well selected assortment of SPRING AND SUMMER GOODS, to which they invite the attention of the public. Their stock comprises a full assortment of
Fancy and Staple Dry Goods,
Bonnets and Hats,
Boots and Shoes,
Glass and China ware,
Carpenter's Tools, of all kinds,
Cotton Yarns and Dye Stuffs,
Family Groceries.
Iron, Steel and Nails.
We will receive in exchange for goods—Hemp, Beeswax, Linens, Flax-seed, Hides, Bacon, Feathers, &c., &c.
Fayette, May 2d, 1846.

PAINTS, OILS, &c.—A very large and general assortment for sale by WM. R. SNELSON.
Fayette, april 18th, 1846.

SHINGLES.—A quantity of good Shingles on hand and for sale by
J. RIDDLESBARGER & Co.
Fayette, april 25th, 1846.

ALL OF OREGON!!
THE public are respectfully informed that I have received a large and splendid stock of Spring and Summer Goods, and am determined not to be undersold by any house in the upper country—no division of profits at the People's Store—consequently great bargains can at all times be obtained. R. H. LAW.
Fayette, april 25th, 1846.

HATS—Leghorn, Palm Leaf, Fur and Castor Hats—latest agony. R. H. LAW.
Fayette, april 25th, 1846.

SHOES.—25 cases all sorts and sizes, cheaper than ever, at the People's store. R. H. LAW.
Fayette, april 25th, '46.

BALZORINES.—The newest pattern in this market to be had at the People's store.
R. H. LAW.
Fayette, april 25th, '46.

SILKS.—A few patterns newest style silks, for sale cheap, by R. H. LAW.
Fayette, april 25th, '46.

FANCY PRINTS.—200 pieces calicoes of the newest style for sale by R. H. LAW.
Fayette, april 25th, '46.

DOMESTICS—10 bales white and brown sheeting and shirtings at the People's Store
R. H. LAW.
Fayette, april 25th, 1846.

PARASOLS AND SHADES.—Some very handsome at very low prices. R. H. Law.
Fayette, april 25th '46.

SUMMER STUFFS—In great variety, very cheap, at the People's store.
R. H. Law.
Fayette, april 25th, '46.

FOR THE LADIES.—I have a splendid stock of fine Braid and Straw Bonnets, Ribbons and flowers to match. Call and look at them.
R. H. Law.
Fayette, april 25th, '46.

CLOTHS—A splendid assortment, worthy the attention of those in need of coats, sold cheap at the People's Store. R. H. Law.
Fayette, april 25th, 1846.

GLOVES AND HOSIERY—A large stock on hand, and in order to make it small, will sell very low. R H Law
Fayette, april 25th, '46

BOOTS AND SHOES—80 cases in store and for sale very low by R. H. LAW.
Fayette, april 25th, '46.

Hats and Caps.

THE subscriber would inform the public that he continues the Manufacture of Hats and Caps, at his old stand, No. 38 Main street, between Chesnut and Pine, where he is always supplied with a full stock of the various kinds of goods in use, in his line. All the latest improvements in the trade have been adopted by him, and neither pains nor expense will be spared to make his hats equal in durability and beauty, to any manufactured either east or west of the mountains.
By an arrangement which he has made, at much expense, he will produce the New York Spring and Fall fashions simultaneous with their production in that city, thus enabling the fashionable custom to supply themselves a month earlier than heretofore.
Doing exclusively a cash business, the good customer is not taxed with the delinquency of the bad; and selling for one price only, the customer is saved much time and trouble.
Orders for single hats or caps, specifying the circumference of the head, promptly attended to. Each and every hat is guaranted to be all that it is represented in selling, and the subscriber will be responsible for any deficiency either in the color or wear. JOHN McNEIL.
No. 38 Main st., St. Louis, Mo.
May 9th, 1846.

Texas and Mexico.

MITCHELL'S late published Map of Texas, Oregon and California, for sale by
ALLEN & HICKMAN.
Fayette, June 6th, 1846.

Boonville New and Cheap Hardware Store.
Saddlery.

JUST received a fine lot of Saddlery, consisting in part of 50 groce Buckles, assorted sizes; 40 dozen Bradoons and Bitts, assorted patterns and prices; 12 dozen stirrup irons, assorted; Cotton and worsted webbing. A fine assortment of Eliptic Springs, Saddler's Knives, Hammers, Pincers, Nails, &c., &c., which are for sale very low at the Boonville New and Cheap Hardware Store
THOMAS B. VEAZEY.
Boonville, May 30th, 1846.

JUST received 12 doz. grain and grass scythes, 12 doz scythe stones and grass sneads for sale low, at the New Cheap Hardware Store, Boonville. THOMAS B. VEAZEY.
Boonville, May 30th, 1846.

PARLIAMENT HINGES.—Just received, direct from the east, 50 doz. Parliament Hinges, assorted sizes, for sale low, at the New Cheap hardware store—Boonville
THOMAS B. VEAZEY.
Boonville, May 30th, 1846.

AUGURS AND CHISELS.—Just received, direct from the east, 500 gro. Augurs, assorted sizes. A fine assortment of socket and firmer chisels and gouges—for sale low at the New Cheap Hardware store—Boonville.
THOMAS B. VEAZEY.
Fayette, May 30th, 1846.

SHOE PEGS.—Shoe Hammers, shoe Thread, Awls, Awl Hafts, Knives, &c., &c., for sale at the New Cheap Hardware store—Boonville.
THOMAS B. VEAZEY.
Boonville, May 30th, 1846.

SADDLERY.—We have on hand the following articles of Saddler's Trimmings, which will be sold low.
Fair Calf Skins, Hog Skins,
Bridle bitts (all kinds)
Saddle Trees, Plush, Martingale Rings,
Tacks, Stirrup Irons, and a general stock of other trimmings. We invite the Saddler's to call.
ALLEN & HICKMAN.
Fayette, april 25th, 1846.

We invite the particular attention of Ladies, to our large assortment of
Fancy dress silks,
Balzerines, Berages, Lawns and Ginghams,
Laces, Gloves, Bonnets, Flowers and Ribbons,
Jaconetts, Cambrics, Swiss and Mull muslins,
Leghorn, Cypress, Lawn and Straw Bonnets,
Shawls, Scarfs and Handkerchiefs, &c., &c.
J. RIDDLESBARGER & Co.
Fayette, May 2d, 1846.

CARPENTER'S pat. knob locks, just received from the East; 12 doz. Carpenter's pat. rim locks, assorted sizes, 5, 6, 7 and 8 inches, for sale low at the New Cheap Hardware Store, Boonville
THOMAS B. VEAZEY
Boonville, May 30th, 1846.

"Our bane and physic, the same earth bestows,
And near the noisome nettle blooms the rose."

Dr. Spencer's Vegetable Pills,
AND
Tonic and Restorative Bitters.

This Medicine has long been known and appreciated for its extraordinary and immediate powers of restoring perfect health in persons suffering under nearly every kind of disease to which the human frame is liable. Their manifest and sensible action upon the chyle, which is the fountain head of health or disease, they may justly be considered a universal Medicine, and the complaints that come most directly under their influence, and for which they are so particularly designed are as follows: Bilious fever, fever and ague, dyspepsia, liver complaint, sick headache, enlargement of the spleen, jaundice, asthma, dropsy, rheumatism, piles, cholic, bowel and summer complaints, female obstructions, heart-burn, nausea, furred tongue, distention of the stomach and bowels, incipient diarrhœa, flatulence, habitual costiveness, loss of appetite, blotched or sallow complexion; and in all cases of torpor of the bowels, where a cathartic or aperient medicine is needed. As many of the above enumerated diseases come on imperceptibly, and become far advanced in their progress before it is expected that they exist in the system, no one should suspect, in such cases, to be at once relieved entirely, but should continue the use of the pills for a considerable length of time. Full directions accompany each box, for the use of the pills, in all those complaints for which they are recommended.
☞Read what those persons who have used Dr. Spencer's Pills and Bitters, say of their merits and efficacy.
Dr. N. H. Edwards of Baltimore, has used Dr. Spencer's Pills and Bitters in his practice for the last twelve months, in several cases of sick headache, dyspepsia, bilious fever, fever and ague, and says he always found them safe and efficient.
Geo. A. Huddleton, Esq., merchant, Wilson county, Tenn., says he used the Pills and Bitters with entire success, and that in costiveness, sick headache and bowel complaint, they are the best medicine he is acquainted with.
James Porter, Esq., of Gibson county, Tenn., says he had been four years afflicted with a severe dyspepsia and liver affection, and got no relief from the medical faculty or from any preparation of medicine, till he used that prepared by Dr. Spencer, which immediately restored him to perfect health.
We refer the afflicted to the pamphlets to be had gratis of all the agents who sell the medicines, for further testimonials of its efficacy.
Price 25 cents per box, and one dollar per bottle.
Principal office for the sale of the medicine, is at 67 Bowery, New York
Sold wholesale and retail in St. Louis, by R. & J. Adams, corner fourth and Market and fourth and Green, and Edwards & Francis, corner of fourth and Market and Third and Green.
Sold by Dr. Wm. R Snelson and J. Riddlesbarger & Co., Fayette.

DR. HULL'S
Vegetable Fever and Ague and Anti-Fever Pills.

OF all the remedies ever discovered for the safe, certain and effectual cure of the Ague and Fever, or Chills and Fever, none have more merited and received the approbation of the public than these pills. Upwards of eighty thousand boxes have been sold, in only six States, within the last twelve months, and over 20,000 boxes of these have been sold in the State of Alabama alone. The proprietor has never known a single instance where these pills have failed to cure the Chills and Fever, where they have been used strictly according to the directions accompanying them. One box of these pills is sufficient to cure two cases of common Chills and Fever.
Messrs. Pettigrew and Gray, of Spring Creek, Tenn., writing under date of July 1st, 1845, say they are entirely out, have sold 72 boxes in a few weeks, and not a single failure. They say they never sold a medicine which gave such satisfaction, and cured so quick and effectually.
☞Judge Forest, of Jonesboro, Alabama, was cured by half a box, after the physicians had exhausted all their skill, and failed to cure him.
☞R. F. Houston & Co., of Livingston, Alabama, sold 144 boxes in a few months. Every box of which they warranted to cure, and in no one case were they returned.
☞Dr. Mattison, of Benton county, Alabama, says he never knew an instance where Hull's Pills failed to effect a permanent cure in all cases of fever. Price one dollar per box.

ALSO, HULL'S COUGH LOGENGES.
EVERY family in the United States should keep a supply of these Lozenges in the house, not only to counteract the consumptive tendencies of the climate, but to be used as a remedy in all cases of Colds, Coughs, Bronchitis, Difficulty of Breathing, Night Sweats, Pain in the Side or Breast, Emaciation and general debility. They will be found far more efficacious than the balsams, and various other expectorants before the public.
☞One single 25 cent box will reveal their astonishing virtues, and open at once the fountain of health and strength to the afflicted.
Price 25 cents, with full directions.

ALSO, DR. HULL'S WORM LOZENGES
Are the surest and safest medicine for destroying worms ever discovered. There is no danger in their operation, no mistake in their efficacy. Children will cry for them and eat them as they would candy. One box will cure as many cases of worms as three vials of the common liquid vermifuge medicines usually given.
☞Dr. English, in Broadway, New York, cured two children of fits, by using these Lozenges, after trying several other medicines without benefit. He has used them in his practice nearly twelve months in over one hundred cases, and always with the best success. He says that he has cured four cases of worms with only one box. He also cured one boy with a single dose that had been suffering with fits for nearly two years.
☞Edward McCorcie, Esq., gave some to a child of his, four years old, and the first dose brought away between 30 and 40 worms.
Mr. Wm. M'Daniel had a child whom the physicians pronounced incurable, and said it would die, but it was cured by half a box of these Lozenges. Price 25 cents per box, with directions.
Sold wholesale and retail in St. Louis by E. & J. Adams, corner of Fourth and Market and Fourth and Green. Edwards & Francis, corner of Fourth and Market and Third and Green streets.
Sold by Dr. Wm. R. Snelson and J. Riddlesbarger & Co., Fayette.
June 6th, 1846. 13—3m

Tarlaton Muslins and Robes.

BLUE, Pink, Orange and White Tarlaton Muslins; blue, pink and other colored Tarlaton Robes and shawls; a new and fashionable style silk Shawls and Scarfs; Berage scarfs, Hdkfs., and a great many other desirable fancy goods, which the ladies are requested to call and examine.
ALLEN & HICKMAN.
Fayette, June 6th, 1846.

BOARDS.—A lot of boards, three feet long, for sale by J. RIDDLESBARGER & Co.
Fayette, april 25th, 1846.

Ballantine & Outcalt,
WHOLESALE AND RETAIL GROCERS,
Rocheport, Mo.
HAVE just received a heavy assortment of *GROCERIES AND STAPLE GOODS*, consisting in part of
300 sacks ground Alum and Liverpool salt,
150 barrels Kanawha do.
Pittsburg Iron and Nails (well assorted)
English and American Blister Steel,
German and Casteel,
Grain and Grass scythes and sneaths,
Pittsburg Bale and Dozen Cotton Yarns,
Do. Carpet Chain, different colors,
And a variety of articles generally kept in their line, which will be sold at reduced prices for cash or approved produce.
STOVES AND CASTINGS.
Buck's Patent Consant and premium patent *COOKING STOVES* and pipe with copper and Tin Trimmings.

Ovens,	Sugar Kettles,
Stew Pots,	Skillets,
Dinner Pots,	Tea Kettles,
Dog Irons,	Odd Lids,
Wagon Boxes,	Sad Irons,

All of which are warranted not to crack.
Rocheport June 6th, 1846.

Pine Plank.

10,000 Feet Pittsburg White Pine Plank, 1st and 2d quality, just received and for sale by
BALLANTINE & OUTCALT.
Rocheport, June 6th, 1846.

Window Sash.

A large lot Pine Window Sash, just received from Pittsburg and for sale low by
BALLANTINE & OUTCALT.
Rocheport, June 6th, 1846

Pine Shingles.

50,000 Pine Shingles, superior article just received from Pittsburg and for sale by BALLANTINE & OUTCALT.
Rocheport, June 6th, 1846.

NEW GOODS,
At Cheap Corner.

WE are now receiving and opening, at the large brick store, and adjoining warehouses, on the south west corner of the public square, the largest stock of assorted merchandize ever offered in this market, to which we invite the particular attention of dealers in this and the surrounding counties—assuring all that the quality and prices will give satisfaction.
That part of the stock intended for ladies and gentlemen's summer wear, was selected with the greatest possible care, and being large, and of superior quality, must command the attention of purchasers.
The assortment of light Groceries, Dyestuffs, Hardware, Queensware, Glassware, Carpeting, Hearth Rugs, Spun Cotton, Trace Chains, Hames, Scythes, Sickles, Spades, Shovels, Hay Forks, Scythe Sneads, Brooms, Paper, Powder, Lead, Shot, Cut and Wrought Nails and Brads, Candles, Axes, Buckets, Weaver's Reeds, Snuff, Tobacco, &c., is very large and desirable. Also—

50,000 lbs. N. O. Sugar,	5,000 lbs. Loaf Sugar,
100 Sacks Rio Coffee,	500 lbs. ass'd Candy,
10 bbls. Tanner's Oil,	500 lbs. W. R. Cheese,
20 boxes Raisins,	600 Sacks G. A. Salt,
20 bbls. Molasses,	100 " Fine Salt,

2 tierces Rice,
100 barrels rectified Whiskey,
20 " Monongahela Whiskey,
20 " assorted Wine and Brandy
30 tons assorted Iron,
Together with Cast, German, Blister and Shear Steel, Anvils, Vices, Screw Plates, Files, Eliptic Springs, Wagon Boxes, Sledge and Plough Moulds, Slabs, &c.
The above stock, of every description, has been carefully purchased, for cash, and freighted at low rates, and will be offered here at a very small advance on cost—always as low or lower than the same articles can be procured elsewhere, and at strictly regular and uniform prices.
Grocers who wish to purchase their stock at wholesale—Blacksmiths and others who wish to purchase Iron—Farmers who purchase their sugar, coffee and salt, for the year—and all ladies and gentlemen in want of fine spring and summer goods, are invited to call and examine our very extensive and cheap assortment before purchasing elsewhere. Only one price for goods.
HUGHES, BIRCH & WARD.
Fayette, April 11th, 1846. 5—tf
☞We wish to purchase Feathers, Beeswax, Tow and Flax Linen, Dried Hides, &c., and will give the highest market price.

Pure White Lead.

THE subscribers, agents for the sale of Glasgow & Cuthbert's celebrated White Lead, will keep a heavy stock of all qualities on hand, and sell at Manufacturer's prices, and charges, to-wit:—
Pure, per keg, $1 90}
Extra, " " 1 80} 25 pds.
No. 1, " " 1 65}
These are strictly cash prices, and no account will be made under any circumstances.
HUGHES, BIRCH & WARD.
Fayette, april 25th, '46

Fine Broad Cloth.

We invite the attention of gentlemen in this and the surrounding counties, to our very large and superior stock of CLOTHS, CASSIMERES and VESTINGS; embracing, as it does, the fullest assortment of fresh and genuine wool dyed goods ever offered west of St. Louis. The prices, we are satisfied, are lower than the same qualities have been sold at in this State, and upon examination will certainly command the attention of purchasers. *HUGHES, BIRCH & WARD.*
Fayette, april 25th, 1846.

Tooth-Ache! Tooth-Ache!!

Who would be troubled with this tormenting pain, when it can be speedily cured without extracting!
Dr. LACOUNT'S TOOTH ELIXIR, is a sure and a speedy cure in all cases, without the slightest injury to the teeth or gums. Thousands have declared they would not do without it if it cost $10 per vial. Price only 50 cents, with full directions.
Sold in St. Louis by R. & J. Adams, corner of Fourth and Market and Fourth and Green. Edwards & Francis, corner of Fourth and Market and Third and Green.
For sale by Dr. Wm. R. Snelson and J. Riddlesbarger & Co., Fayette.
June 6th, 1846 13—3m

LOG CHAINS AND TRACES.—Just opened 500 bright Log Chains and 50 pr. bit Traces, which are offered for sale very low at the New Cheap Hardware Store—Boonville.
THOMAS B. VEAZEY.
Boonville, May 30th, 1846.

Hardware.

CARPENTER'S Knob Locks, Hinges, Screws, Augurs, Planes, Axes, Hatchets, Chisels, in fact nearly every article in the Hardware line, which will be sold cheap by
ALLEN & HICKMAN
Fayette, June 6th, 1846.

List of Letters,

REMAINING in the Post Office, at Fayette, Mo., on the 1st July, which if not taken out of the office within three months, will be returned to the General Post Office as dead letters.

A	Long Bevly G.
Adams Philip,	Lientz William 2
Amick William,	M
Alexander G. B.	Maupin James
Adams Wilson, or Andy,	Martin Granville
Adams George,	Marshall Lucy J. Miss
Akeberry Eli,	Morris Susan M. Miss
B	Martin Tyre
Boon Eley,	McMillin Alexander
Baskett Wm. D.	Moore C. Dr.
Banks John 2	Myers John W.
Bobbitt Randolph,	McGirk John A.
Bobbitt Thomas,	Metcalf James
Bobbitt Nancy,	Maupin Wm. M.
Blanton W. L.,	Miller Henry
Brasco Ira,	Marshall John M. 2
Briggs Robert W.	Mitchell D. D. or Judge
Boucher Sarah J. Miss	R. Wash
Bartholow Thomas J.	Mickell A.
Bozarth Milton J.	Means E. S.
Briggs Louisa Mrs.	N
C	Newton Ed. W.
Cunningham John	O
Cloyd David P.	Orth Godlim S.
Clark Edward W.	Owens John H.
Cruise James W.	Owens D. P.
Cofer Thomas A.	P
Croff James O 3	Powell John A. 2
Cooley Elizabeth Mrs.	Prewitt Patsy Mrs.
Cruise Temple	Proctor Joseph E.
Cockrell Mary A. Miss	Phillips George W.
Collins Cornelia Miss	Pugh A. A.
D	Padgett Hardin
Denny Alexander	Price P. L. Mrs.
Davis Caleb	Palmer Jeptha
Davis James for Thomas	R
S. Davis,	Reeder A
E	Rowles Nicholas
Evans Pleasant L.	Reades William B.
F	Rogers T. J.
Franklin Martha	S
G	Smith Jesse
Griffith Evan	Suttle Thomas E. 2
Graves John	Swan Margaret Mrs.
Guirrin Henry or E. T.	Snider Samuel
Gentry Claibourn	Schwabe H. C.
Griffee Cap	Stapleton David S.
Gillom Nathan S.	Stratton Wiley J.
Goode Simeon S.	Sterns Elam
Grove Samuel C.	Stanley Mary
Greer John	Steele L. J.
Goode D. B	T
Griggsby Thomas H.	Terrill Reuben
H	Tolson George B.
Harris William J. 2	Taylor Morgan A.
Harry J. L.	Tindell Cordell
Harry Sarah A. Mrs.	W
Homes Westley	Walker Federal
Head Lafayette	White Robert
Harry Harrison	Waland Albert
Harlow Malon K.	White A. L. Mrs.
Herndon Gief P. 2	Wood George T.
Hershey David N.	Woodson Richard
J	Walker Wm. or Mrs.
Jacks William	Sarah C.
Jones John L.	Wiles Robert
Jones Elizabeth A.	Whitesides Mr.
John J.	Woodruff Baker
Jewett Jackson	Wood James
K	Welch Noah
Kirkpatrick S. A.	Walker James M.
L	Watkins Thomas L.
Lillard John S.	White Garland C.
Lebrun Nicholas 2	White David
Lanter S. E. Mrs 2	Wilds George

WILLIAM TAYLOR, P. M.
Fayette, July 11th, 1846. 18—3t

PERIFOCAL SPECTACLES—Just received a fine assortment of these celebrated Spectacles. They are entirely of *American Manufacture*, constructed upon scientific principles, and are perfectly easy and natural to the eye. These glasses have been examined and highly recommended by Dr. McClelland, of Philadelphia; Dr. N. R. Smith, of Baltimore; Joseph R. Chandler and Thomas Sully, Esq's., and several other scientific gentlemen of the Eastern cities, among whom is Dr. Lardner.
The subscriber has on hand a complete assortment of these invaluable Spectacles, in gold, silver, and steel frames, to which the attention of the public is invited. DAVID KUNKLE.
Fayette, april 18th, 1846.

A Bargain.

I offer for sale, a House and Lot, in Glasgow, well situated for a private family and business house. The building is nearly new; has four rooms above and two below; together with a kitchen, cellar, smoke house and a well of first rate water in the yard. WM. BOYD.
Glasgow, January 10th, 1846. 41—tf

To the Ladies.

BREMERMANN & CUNO would hereby solicit the particular attention of the Ladies to their newest styles of Fancy Goods, viz:
New styles ombra shaded Balzerines, very rich,
" " striped " Barage, " "
" " Parasols " "
" " Braid Bonnets,
Thread Edgings and insertings,
Jaconet do. do.
Swiss, do. do.
Kid Gloves and Silk Mitts,
A large assortment of plain, striped, and cross barred Muslins, Swiss and Mull Linen, Cambric hdkfs, &c., &c.
Boonville, April 4th, 1846.

HAVING just opened a very fine assortment of Goods of all kinds for *Gentlemen's Wear*, we will be much pleased to show to purchasers a splendid assortment of very superior
Pure Linen Coatings;
Linen Drillings and Cassimeres;
Cotton and wool Tweeds;
Mixtures, stripes and plaids;
A great variety of light, dark and black
VESTINGS,
among which are very rich
Velvets and satins;
Silks, Valencias,
Cords, Marseilles;
and all other good styles, with a very large stock of most desirable French and English Cloths, Cassimeres, &c., which we are offering for sale at
Greatly Reduced Prices.
Gentlemen whose wardrobes need replenishing will be amply repaid by giving our stock an impartial examination. We have also a full supply of
HATS OF ALL KINDS,
from the extreme of fashion and most beautiful
SATIN BEAVER HATS,
Substantial Fur do.,
Palmetto and Leghorn do.,
to the real good old style of broad brim and low crown *SWITZLER & SMITH.*
Fayette, april 25th, 1846.

FLAX-SEED.—The highest market price will be paid for Flax-seed, in Goods, by
J. RIDDLESBARGER & Co
Fayette, april 25th, 1846.