Sufferers from Dyspepsia

Here's Something for You to Read

Distress in the Stomach CURED by HOOD'S.

Miss Jennie Cunningham
South Newcastle, Me.

"When I began taking Hood's Sarsaparilla, I could eat nothing but very light food, without having terrible distress in my stomach. I had tried other medicines, which did me no good. Before I had taken one bottle of Hood's I saw that it was doing me good. I continued to grow better while taking five bottles, and now

HOOD'S Sarsaparilla CURES

I can eat anything. I have had no distress for months, and I think there is no medicine for dyspepsia like Hood's Sarsaparilla. My appetite is excellent, and my health is very much better than for years." MISS JENNIE CUNNINGHAM, South Newcastle, Me.

Hood's Pills cure Constipation by restoring the peristaltic action of the alimentary canal.

"August Flower"

"What is August Flower for?" As easily answered as asked. It is for Dyspepsia. It is a special remedy for the Stomach and Liver.—Nothing more than this. We believe August Flower cures Dyspepsia. We know it will. We have reasons for knowing it. To-day it has an honored place in every town and country store, possesses one of the largest manufacturing plants in the country, and sells everywhere. The reason is simple. It does one thing, and does it right. It cures dyspepsia.

MASON & HAMLIN

ORGANS are without question the BEST. They have taken HIGHEST HONORS AT ALL GREAT WORLD'S EXHIBITIONS, and for forty years best musicians have declared them superior to all others.

Don't be humbugged into buying inferior organs which are the common flooding market. They are put in finely carved cases, to show, while the interior, or musical portion—the chief thing in any musical instrument—is unscientifically and poorly made. In quality of tone and durability they don't compare with Mason & Hamlin ORGANS, yet the latter are but *little* higher in price. That "the best is the cheapest" is true of organs and pianos if anywhere.

ORGANS

The Mason & Hamlin PIANO, constructed on our improved and patented *stringing*, is declared by the *method of* experts to be "the greatest improvement in pianos of the century." Send for illustrated CATALOGUES, sent free to any address. Where no dealer is representing our instruments, we sell to the public direct from the factory.

PIANOS

MASON & HAMLIN ORGAN AND PIANO CO.,
Tremont St., Boston; Fifth Ave., New York; Wabash Ave., Chicago; Walnut St., Kansas City.

Bile Beans

Positively cure Bilious Attacks, Constipation, *Sick-Headache*, etc.

25 cents per bottle, at Drug Stores.

Write for sample dose, free.

J. F. SMITH & CO., Prop's—New York.

TOWER'S FISH BRAND

TRADE MARK

This Trade Mark is on the best

WATERPROOF COAT

in the World!

Illustrated Catalogue Free. A. J. TOWER, BOSTON, MASS.

All Homes Need for all home uses a carton of Home Nails all sizes, a carton of Home Tacks all sizes

All Dealers Sell for all home uses

WHEN YOU ARE READY FOR A

New Spring Dress

either cotton, wool or silk, drop us a line giving your name and address, stating as nearly as you can the kind of goods you want and about the price you want to pay and we will send you samples without charge. Cartoons of beautiful new goods are ready for you.

Address
BULLENE, MOORE, EMERY & CO.,
Kansas City, - - - - Missouri.

NAME THIS PAPER every time you write.

$50,000 32° THE GREAT WORLD'S COUGH CURE 25¢ 50¢ & $1.00

SHILOH'S CURE.

Cures Consumption, Coughs, Croup, Sore Throat. Sold by all Druggists on a Guarantee.

NEEDLES, SHUTTLES, REPAIRS. For all Sewing Machines. STANDARD GOODS Only. The Trade Supplied. Send for wholesale price list. BLOCK M'F'G Co. 915 Locust St. St. Louis, Mo. NAME THIS PAPER every time you write.

RADFIELD'S FEMALE REGULATOR

has proven an infallible specific for all derangements peculiar to the female sex, such as chronic womb and ovarian diseases. If taken in time it regulates and promotes healthy action of all functions of the generative organs. Young ladies at the age of puberty, and older ones at the "change of life," will find in the healing, soothing tonic, a friend indeed. The highest recommendations from prominent physicians and those who have tried it. Write for book (sealed) free. Sold by all druggists. RADFIELD REGULATOR CO., proprietors, Atlanta, Ga.

HOMES FOR THE PEOPLE.

A Handsome Residence for City, Suburb or Country.

What Twenty-Five Hundred Dollars, Judiciously Invested, Will Do—Plans and Specifications Based on Actual Estimates.

This house is designed to please people with artistic taste. Its cost will be $2,500. There are nine rooms, including reception hall and alcove. It will have stone piers for foundation.

The veranda is 12x16 feet; vestibule, 3x5 feet; reception hall, 11x12 feet 6 inches; alcove off reception hall, 11x11 feet (this can be used for a library); parlor, 14x16 feet; dining-room, 14x15 feet; cozy off dining-room, 6x10 feet; serving room, between kitchen and

TWENTY-FIVE HUNDRED DOLLAR HOUSE.

dining-room, 5x7; kitchen, 12x12 feet 6 inches; pantry, 5x7, and rear entry 5x5 feet. The chambers are as follows: One 14x16, 9x12, 13x13, with alcove 11x11 feet; 10x14, with alcove 6x6 feet. All of the chambers have large closets.

The bathroom is 6x8, and the attic will be very large as shown by the perspective. There will be a grille between the reception hall and stairs. The stairway from the kitchen leads to the side entrance—a very good feature. From the side entrance there is a stairway leading to the basement.

The entire house is sheathed with matched fencing, paper being placed

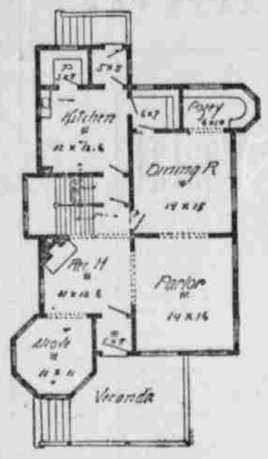

First Floor Plan

between that and the shingles and siding. The first story sides, front and rear, are to be of 4-inch O. G. siding; the second story sides, front and rear, will be round butt shingles. All roof shingles are to be extra Star A Star shingles. The carving shown is to be of composition; studs, 2x4; joist, 2x10 rafters, 2x6; sills, 10x10. All stone piers are to be 18x18 inches of rubble, and must extend 4 feet into the ground. The first story siding and all trimmings are to be painted a blue gray. The second story shingles will be painted white—all to be 3-coat work. The roof will be stained with

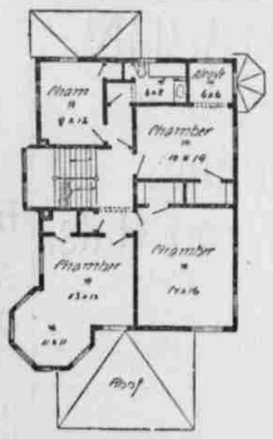

Second Floor Plan.

carmine creosote stain. The chimneys above roof will be of red pressed brick.

The owner will furnish all shelf hardware, stained glass, mantel, sink and bathroom fixtures. The plastering will be 2-coat work; the entire house will be piped for gas and furnace. There will be electric bells and speaking tubes. The reception hall and parlor will be finished in hard wood. The kitchen will have a maple floor. The reception hall and bathroom will have red oak floors. All other rooms will be finished in pine, painted a color to suit owner. All glass to be American double thick.

GEORGE A. W. KINTZ.

Turning His Talents to Use.

"Mr. Freshman," said the editor in chief, "do you make a specialty of any particular branch of editorial writing?"

"Yes, sir," answered the new man on the staff, eagerly. "I have given special attention and much thought to the treatment of paleontological subjects, historical criticism and comparative philology."

"H'm! You surprise me, Mr. Freshman," rejoined the editor. "You may turn in. If you please, a half column or so on the necessity of raising less cotton and more hogs down south."—Chicago Tribune.

How Those Girls Love One Another.

First Mature Maiden—Mr. Smith looks quite young and jaunty since his marriage, doesn't he?

Second Mature Maiden—Yes, so he does. He looks almost as young as he did when I refused him. He was twenty-five then.

First Mature Maiden—Indeed? I had no idea he was fifty.—Truth.

A Graduated Beverage.

Aunty—What do you drink at supper when at home?

Wee Niece—Papa drinks tea, and mamma drinks tea with hot water in it, and I drink hot water with tea in it.—Good News.

Courage.

Teacher—Define courage.

Bad Boy—Not bein' 'raid of th teacher.—Good News.

U. S. Government Baking Powder Tests.

The report of the analyses of Baking Powders, made by the U. S. Government (Chemical Division, Ag'l Dep't), shows the Royal superior to all other powders, and gives its leavening strength and the strength of each of the other cream of tartar powders tested as follows:

	LEAVENING GAS. Per cent.	Cubic in. per oz.
ROYAL, Absolutely Pure,	13.06	160.6
The OTHER POWDERS TESTED are reported to contain both lime and sulphuric acid, and to be of the following strengths respectively,	12.58	151.1
	11.13	133.6
	10.26	123.2
	9.53	114.
	9.29	111.6
	8.03	96.5
	7.28	87.4
	4.98	65.5

Royal Baking Powder is absolutely pure, and of greater leavening power than any other powder.

AUNT MALINDA—"Johnnie, what is that man on the street saying?" Johnnie—"Can't you understand one word?" Aunt Malinda—"No." Johnnie—"Well, then it's bananas."—Inter Ocean.

DIDN'T UNDERSTAND FIGURES.—Miss Blanche (parting for months)—"Perhaps I shall never again appear on your horizon." Van Quiler—"My horizon! do you think I own the earth?"—Judge.

The World's Inn.

There can be no doubt that the "World's Inn," under the management of Mr. Chas. E. Leland, (of the noted Leland family of hotel-keepers) is one of the reliable exposition hotels in Chicago. The appointments are perfect, the location unequaled, and, in view of the fact that the building is absolutely fireproof, the rates—$2 per day for each person, two persons in a room—are remarkably liberal. Scores of hotels erected in the World's Fair territory are veritable firetraps. The "World's Inn," on the other hand, affords security to life and property. The location, directly opposite the Fair grounds, and in close proximity to steam and street cars, adds to its attractiveness. Although it contains 800 commodious rooms, it is only three stories high, an advantage that will be appreciated at once. Rooms may now be secured by mail or telegraph to Chas. E. Leland, Manager, The World's Inn, 60th St. and Madison Ave., Chicago.

THE REASON WHY.—Raz—"Say Jeems, what do yo' wear dat short coat outside fo'?" Jeems—"Do yo's'pose I'se gwine to wear it inside so people cain't see it?"—Smith, Gray & Co.'s Monthly.

An Appeal for Assistance.

The man who is charitable to himself will listen to the mute appeal for assistance made by his stomach, or his liver, in the shape of divers dyspeptic qualms and uneasy sensations in the regions of the gland that secretes his bile. Hostetter's Stomach Bitters, my dear sir, or madam—as the case may be—is what you require. Hasten to use if you are troubled with heartburn, wind in the stomach, or note that your skin or the whites of your eyes are taking a sallow hue.

THE secret of success in the coal business lies more in winning weighs than in good looks.—Buffalo Courier.

The Santa Fe Route

is the ideal line for your trip to Chicago this summer. Thirty-six miles shorter than any other line between Kansas City and Chicago. No crossings at grade, fast time, palatial vestibuled trains, free chair cars, depot in Chicago in heart of city, rates as low as anybody and accommodations better. Any additional information desired will be furnished upon application to.

GEORGE W. HAGENSICH, P. & T. Agent, Santa Fe Route, Kansas City, Mo.

THE bald-headed man is a blessing in more ways than one. He never gets his hair cut on Saturday night.—Du Bois Courier.

BEECHAM'S PILLS quickly cure sick headache, weak stomach, impaired digestion, constipation, disordered liver, etc.

BRIDGET—"What is the result of casting bread upon the waters?" Brooks—"In our house it returns the second day as pudding."—Christian at Work.

HALE'S Honey of Horehound and Tar relieves whooping cough.

Pike's Toothache Drops Cure in one minute.

IT is hard to tell a man's bent when he is in straits.—Yonkers Statesman.

"WERE you ever treated by a physician?" asked the benevolent lady after she had listened to Sufferin' Simpkins' tale of sickness and poverty. "Only once, ma'am," said the old fraud; "that was when old Doc Simmons asked us to take suthin'."—Boston Commercial Bulletin.

When Traveling

Whether on pleasure bent, or business, take on every trip a bottle of Syrup of Figs, as it acts most pleasantly and effectively on the kidneys, liver and bowels, preventing fevers, headaches and other forms of sickness. For sale in 50 cents and $1 bottles by all leading druggists.

MAMMA—"Look at Kittie; she keeps late hours, and see the rings under her eyes." Daughter—"Yes, but just look at the ones on her fingers, too."—Inter Ocean.

IT doesn't always require a big mouthed man to make a broad assertion.—Cleveland Plaindealer.

TO NARROW one's feelings is not the most profitable way of cultivating an acquaintance.—Boston Transcript.

THE GENERAL MARKETS.

KANSAS CITY, May 10.		
CATTLE—Best beeves	$4 60	@5 15
Stockers	2 90	@4 40
Native cows	2 25	@4 35
HOGS—Good to choice heavy	6 70	@7 40
WHEAT—No. 2 red	67	@ 68
No. 2 hard	65	@ 67
CORN—No. 2 mixed	37	@ 37½
OATS—No. 2 mixed	31	@ 31½
RYE—No. 2	54	@ 50
FLOUR—Patent, per sack	1 75	@2 10
Fancy	1 90	@2 25
HAY—Choice timothy	8 50	@8 00
Fancy prairie	6 50	@8 50
BRAN	64	@ 65
BUTTER—Choice creamery	25	@ 28
CHEESE—Full cream	11	@ 12
EGGS—Choice	11½	@ 12
POTATOES	75	@ 85
ST. LOUIS.		
CATTLE—Natives and shipping	3 50	@5 00
Texans	3 75	@4 25
HOGS—Heavy	6 00	@7 60
SHEEP—Fair to choice	4 00	@5 15
FLOUR—Choice	2 50	@3 45
WHEAT—No. 2 red	71½	71¾
CORN—No. 2 mixed	43½	43¾
OATS—No. 2 mixed	33½	34
RYE—No. 2	56	56
BUTTER—Creamery	27	@ 31
LARD—Western steam	10 37½	@10 50
PORK	10 25	@10 25
CHICAGO.		
CATTLE—Common to prime	5 00	@6 50
HOGS—Packing and shipping	5 50	@7 35
SHEEP—Fair to choice	4 50	@5 50
FLOUR—Winter wheat	3 20	@3 80
WHEAT—No. 2 red	71½	71¾
CORN—No. 2 mixed	43	@ 43¼
OATS—No. 2	31	@ 31¼
RYE	56	@ 57
BUTTER—Creamery	21	@ 30
LARD	10 72½	@10 75
PORK	10 50	@10 65
NEW YORK.		
CATTLE—Native steers	3 80	@6 00
HOGS—Good to choice	6 50	@8 00
FLOUR—Good to choice	3 00	@4 45
WHEAT—No. 2 red	79	@ 80½
CORN—No. 2	52½	@ 54
OATS—Western mixed	32½	@ 39
BUTTER—Creamery	23	@ 27½
PORK—Mess	17 50	@18 75

THE WAY SHE LOOKS troubles the woman who is delicate, run-down, or overworked. She's hollow-cheeked, dull-eyed, thin, and pale, and it worries her.

Now, the way to look well is to *be* well. And the way to be well, if you're any such woman, is to faithfully use Dr. Pierce's Favorite Prescription. That is the *only* medicine that's *guaranteed* to build up woman's strength and to cure woman's ailments.

In every "female complaint," irregularity, or weakness, and in every exhausted condition of the female system—if it ever fails to benefit or cure, you have your money back.

There is only one medicine for Catarrh worthy the name. Dozens are advertised, but only the proprietors of Dr. Sage's Catarrh Remedy say this: "If we can't *cure* you, we'll *pay* you—$500 in cash!"

HARTSHORN'S SELF-ACTING SHADE ROLLERS. Beware of Imitations. NOTICE AUTOGRAPH OF Stewart Hartshorn ON LABEL. ASK FOR THE GENUINE HARTSHORN

BORE DRILL WELLS WE MANUFACTURE BEST MACHINERY and TOOLS in the world. Reliable work guaranteed. Catalogue Free. LOOMIS & NYMAN, Tiffin, Ohio. MENTION THIS PAPER every time you write.

OPIUM Morphine Habit Cured in 10 to 20 days. No pay till cured. DR. J. STEPHENS, Lebanon, Ohio. MENTION THIS PAPER every time you write.

RISING SUN STOVE POLISH

DO NOT BE DECEIVED with Pastes, Resaults, and Polish which stain the hands, injure the iron, and burn red. The Rising Sun Stove Polish is Brilliant, Odorless, Durable, and the consumer pays for no tin or glass package with every purchase.

DRESS MAKERS

FIND THE Latest Styles in L'Art De LaMode. 7 COLORED PLATES. ALL THE LATEST PARIS AND NEW YORK FASHIONS. Order it of your News dealer or send $1 cents for latest number to W. J. HORSE, Publisher, 19 East 16th St., New York. NAME THIS PAPER every time you write.

Garfield Tea Overcomes effects of bad eating. Cures Constipation, Insures Complexion, Takes Backache Bile. Sample free. GARFIELD TEA CO., 213 W. 48th St., N. Y.

Cures Sick Headache

FAT FOLKS REDUCED From 15 to 35 lbs a month. Harmless. Sure treatment. Or reducing physician. No starving. Thousands cured. Send 4c in stamps for sealed particulars. O. W. F. SNYDER, M. D., Mail Dept. 24, McVicker's Theater, Chicago, Ill.

PISO'S CURE FOR CONSUMPTION. Consumptives and people who have weak lungs or Asthma, should use Piso's Cure for Consumption. It has cured thousands. It has not injured one. It is not bad to take. It is the best cough syrup. Sold everywhere. 25c.

A. N. K.—D. 1447

WHEN WRITING TO ADVERTISERS PLEASE state that you saw the Advertisement in this paper.

Facts A—Absolutely. B—Best. C—Cure for Pain.

St. JACOBS OIL

Figures 1—A Prompt Cure. 2—A Permanent Cure. 3—A Perfect Cure.

Are You Going to the World's Fair?

If so, why not arrange to be comfortable while you are there by securing now your room at

The World's Inn

Please know, remember and appreciate that it is

Fireproof

Built of Steel Beams and Fireproof Tile. Only three stories high.

Has 800 Rooms

Each room completely furnished. Light, airy. Comfortable rest assured. European Plan, Restaurant attached; that its rates are

Reasonable

$2.00 per day each, and that it is

Convenient

being located at Madison Ave. and 60th St. (the Midway Plaisance), directly opposite to the 60th Street entrance to the World's Fair, is within 300 feet of the 60th Street Station of the I. C. R. R., and one block from the street cars.

Chas. E. Leland

is its Manager, which should be sufficient guarantee that it will be well managed. Write him at 60th St. and Madison Av. for particulars

EXPOSITION MAP AND PAMPHLET ON APPLICATION

STOP The next time you BUY a piece of Chewing Tobacco. —TRY— Horse Shoe Plug. IT WILL PLEASE YOU.

HALL'S ★ ★ ★

City of Toledo, Lucas Co., State of Ohio. } S. S.

Frank J. Cheney makes oath that he is the senior partner of the firm of F. J. Cheney & Co., doing business in the City of Toledo, County and State aforesaid, and that said firm will pay the sum of ONE HUNDRED DOLLARS for each and every case of Catarrh that cannot be cured by the use of HALL'S CATARRH CURE.

Frank J. Cheney

Sworn to before me, and subscribed in my presence, this 6th day of December, A. D. 1889.

NOTARIAL SEAL LUCAS CO., O.

A. W. GLEASON, NOTARY PUBLIC.

HALL'S CATARRH CURE IS TAKEN INTERNALLY, and acts directly upon the Blood and mucous surfaces.

CATARRH

TESTIMONIALS:

E. B. WALTHALL & CO., Druggists, Horse Cave, Ky., say: "Hall's Catarrh Cure cures every one that takes it."

CONDUCTOR E. D. LOOMIS, Detroit, Mich., says: "The effect of Hall's Catarrh Cure is wonderful." Write him about it.

REV. H. P. CARSON, Scotland, Dak., says: "Two bottles of Hall's Catarrh Cure completely cured my little girl."

J. C. SIMPSON, Marquess, W. Va., says: "Hall's Catarrh Cure cured me of a very bad case of Catarrh."

Hall's Catarrh Cure Is Sold by all Dealers in Patent Medicines.

PRICE 75 CENTS A BOTTLE.

CURE THE ONLY GENUINE HALL'S CATARRH CURE IS MANUFACTURED BY F. J. CHENEY & CO., TOLEDO, O.

Testimonials sent free on application. ★ BEWARE OF IMITATIONS.

THE POT INSULTED THE KETTLE BECAUSE THE COOK HAD NOT USED

SAPOLIO

GOOD COOKING DEMANDS CLEANLINESS. SAPOLIO SHOULD BE USED IN EVERY KITCHEN.

STOCK BRANDS

Not occupying more space than the first following will be inserted at $5.00 per year. The verdict of men owning large or small herds is that it pays to advertise the brands.

D. L. DENNY, Claremore, Ind. Ter. — Either side. Left side. Various marks. Range 9 miles east of Catoosa. 9-31

O. L. WASHBOURNE, P. O., Vinita, I. T. — Smooth crop each ear, underbit in right. Range on Round Spring Prairie, 4 miles east of Beloso Ferry. Horses brand: O on left hip. Some cattle branded —— on left hip. 9-31

W. H. NOBLES, Edna, Kansas. — Horse brand same. Road brand. Under half-crop in each ear. Range, head of Big creek, O. N.

E. B. FRAYSER, Postoffice, Vinita, Ind. Ter. — Horse brand same. Mark, crop of left ear and brand wire in right. Cattle of this brand sold only for shipment. Range 8 miles east of Vinita on Cabin creek and Mustang creeks. 6-31

C. HAYDEN, Chouteau, Ind. Ter. — Circle on neck, either side; C H side or hip. Cows brand neck; y on side and hip; some branded Y on left side. Horse brand C H on left shoulder or thigh. Range on Chouteau and Pryor creeks. 10-19

GEORGE W. CLARK, Postoffice, Vinita, Indian Territory. — Smooth crop in left ear, split in right; fork in left. Range on Pryor creek. 6-31

R. R. TAYLOR, Postoffice Vinita, I. T. — Smooth crop in left ear and crop and split in the right. Some cattle in various other brands & marks. Range on Locust creek, four miles s's of Vinita. 6-31

NATHANIEL SKINNER, P. O. Vinita, Ind. Ter. — Also some branded under alone in each ear; range on Verdigris river, twelve miles west of Chelsea.

R. R. MAYES, Postoffice Salina, Indian Territory. — Swallow fork and under bit in one ear and crop slope in the other. Young cattle branded T on jaw and notch off nose. Dash on cows' tail and off. Range on Wolf creek, N. W.

F. G. ALLEN, Chetopa, Kansas. — Range on the Neosho river near the mouth of Cow creek. Mark: Smooth crop off of right ear.

WATT MAYES, Pryor Creek, Ind. Ter. — Some steers branded stripe across the nose. Cows branded LAD. Crop and split each ear. Range near Pryor creek. 10-31

F. E. SMITH, Lenapah, I. T. 11-22 — Range between Big creek and Verdigris. Some brand: ethus. Left ear grubbed.

C. P. WILLIAMS, Miami, I. T. 11-31 — Range on Cow creek and Neosho river. Mark: Crop right overbit left. Some branded X.

WM. HOWELL, Fairland, Ind. Ter. — Some have on left side. Mark, crop and split in right, underslope in left. Range southwest of Miami, Ind. Ter. 11-30

W. P. RINGO, Nowata, I. T. — Also on both sips — on shoulder. Crop, overbit and underbit left; crop and overbit right. Horses have the cross P on left shoulder. Range: Double creek near Nowata. 6-31

Mark: Swallow fork and underbit left; smooth crop left. Cattle sold only for shipment.

JOHNSTONE & KEELER, Bartlesville, I. T. — on right side; some have the bar on right side without the cross. Various old brands and ear marks. Range on the west side of Caney river on Double creek. nov 30

J. O. HOGAN, Adair, Indian Territory. — Swallow fork and underbit in right ear, underslope in left. Range on Pryor creek.

J. T. M'SPADDEN, Postoffice at Chelsea, Indian Ter. — Clean crop off left ear; overbit in right. Range six miles east of Chelsea.

W. W. MILLER, Vinita, I. T. — Range on Lightning creek, four miles east of Vinita. Underbit and crop in the right, crop and split in left. 6-31

C. V. ROGERS, Claremore, Ind. Ter. — Some have brand on side Texas cattle have horizontal bar on left loin or vertical bar on left hip. None sold except for shipment. Range: Talala. 10-31

J. B. EDWARDS, P. O. Vinita, Indian Territory. — Range on Branch Prairie. Crop and split right, overbit left. Some branded J B on left hip and side, also some J on left jaw, B on side, E on hip. Only beef cattle sold. 6-31 — Will pay $50.00 reward for conviction any of the stealing an animal in this brand.

FAIR McSPADDEN, Chelsea, I. T. — Stripe across the rump. Mark: Crop off the right, underslope in the left ear. Range four miles west of Chelsea. 10-25

MILTON DRAKE, Four Mile, I. T. — Range on Four Mile 10 miles southeast of Chetopa, Kan. Mark split in right ear. Horse brand, D on left shoulder. No cattle sold except for shipment. 10-31

W. C. PATTON, Vinita, Ind. Ter. — Ranch Rock creek. Some cattle have $ L on side and $ L on hip. In creek cattle J L also half circle D on others. Mark: Crop left. 7-31

LEM PARIS, Chelsea, Ind. Ter. — Mark: Two splits in each ear. Range: North of Oolah Switch. 9-31

J. B. CAMPBELL, Alluwe, Ind. Ter. — Z on side; G on loin. Mark: Crop and underbit each ears. Horses G on left shoulder and hip. 11-30

J. K. CRUTCHFIELD, Inola, I. T. — Some branded VI on left side; others have SXS on right side. Left ear grubbed; underbit in right. Range ten miles south of Claremore. 11-31

M. WASHAM, Pryor Creek, Ind. Ter. — Range 4 miles west of Pryor Creek, Ind. Ter. Point of left horn sawed off. 11-31

DORA TROTT, Vinita, I. T. — Crop off the left ear, underbit in right. Range north and east of Vinita. Horse brand: O T on shoulder. 10-31

GEO. NIPPER, Post-Office Claremore, Ind. Ter. — Swallow fork and underbit in left; smooth crop right. Range: Panther creek. Some branded TL right side; some on left right; some TL. 6-30

WM. LITTLE, Postoffice Vinita, Ind. Ter. — Brand on hip or side. Ear mark, crop off left and crop and underbit off right. Steers brand as above. Various other marks & brands. Range on White Oak. 8-31

G. A. WILLIAMS, Coody's Bluff, Ind. Ter. — Some branded X on left shoulder — on side X on hip. Range on Salt creek. apr 13 94

GREEN YEARGAIN, Tulsa, Ind. Ter. — Some have bar from point of right hip bone to root of tail. Crop and under-bit left; crop right. Range on Hominy creek, Osage nation. No cattle sold except for shipment. mch 23 93.

S. G. WILLS, Vinita, Indian Territory. — O on each hip bone; some have on left side. Mark: Crop right and swallow fork left. Range on White Oak creek, nine miles south west of Vinita. $100 reward for conviction of theft of this brand. dec 16, 93

J. O. HALL, Vinita, Ind. Territory. Additional brands: CUT PP A AE. Range on Curl creek. $30 reward for conviction of theft of these cattle.

S. T. HERMAN, Chetopa, Kan., Dealer in Parlor and Bedroom Furniture. The largest stock in southern Kansas. WOOD & METALIC COFFINS. Practical Embalmer. Telegraph orders attended promptly.

Have you seen Evangelist Wolfe's new paper? John 3: 16. Do you want a bright, lively and out-spoken Gospel paper, published in the Cherokee Indian Nation? Subscribe for "John Three-Sixteen." Only 25 cents per year. Specimen copies free. Address "John Three-Sixteen" Co., Vinita, Cherokee Nation, Ind. Ter.

Speaking of Investments

Do you know that the tide of immigration is turning to the SOUTHWEST and TEXAS in particular?

Witness the phenomenal growth within the past year of Velasco, North Galveston, La Porte, Windthorst, and other colonies along the line of

THE MKT AND MISSOURI, KANSAS & TEXAS RAILWAY.

And do you know that the

MISSOURI, KANSAS —AND— TEXAS RAILWAY

connecting, as it does, St. Louis, Kansas City, Chicago, the productive plains and prairies of Missouri, Kansas and the Indian territory with Denison, Sherman, Dallas, Fort Worth, Waxahachie, Hillsboro, Waco, Temple, Belton, Taylor, Gatesville, Brownwood, Austin, San Antonio, Houston and Galveston, and

The Great Cotton Belt of Texas

affords comforts and conveniences to its patrons unequalled by any other SOUTHWEST LINE, being the ONLY LINE in the southwest running the Unrivaled Wagner Palace Sleeping and Parlor Cars and Free Reclining Chair Cars On All Trains.

For further information as to rates, routes, maps, time tables, sleeping car accommodations, etc., call on or address

A. FAULKNER, Gen. Pass. & Ticket A'gt. Missouri, Kansas & Texas Railway System. ST. LOUIS, MO.

C. P. RECTOR, Gen. Ticket Agent for Kansas and Indian Ter. PARSONS, KAN.

Burlington Route

Solid Through Trains From Kansas City to Chicago, Omaha, Lincoln, St. Joseph, Denver, St. Paul and Minneapolis. WITH Dining Cars, Vestibuled Drawing Room Sleeping Cars, Reclining Chair Cars (Seats Free).

Through Sleeping Cars From TEXAS POINTS via HANNIBAL to CHICAGO Via Missouri, Kansas & Texas Railway and Chicago, Burlington & Quincy R. R.

Only One Change of Cars to THE ATLANTIC COAST AND EASTERN POINTS.

4 Trains Daily Between ST. LOUIS, ST. PAUL and MINNEAPOLIS. Sleeping Car St. Louis to Omaha. 4

D. O. IVES, Gen. Pass. & T'kt A'gt. H. C. ORR, Ass. Gen. Pass. A'gt. ST. LOUIS, MO. KAN. CITY, MO

MISSOURI PACIFIC RAILWAY

THE GREAT Through Route —TO— KANSAS CITY, SAINT LOUIS Omaha, Pueblo & Denver.

Pullman Buffet Sleeping Cars and Free RECLINING CHAIR CARS —Daily Between— ST. LOUIS AND WICHITA.

H. C. TOWNSEND, General Passenger and Ticket Agent, ST. LOUIS, MO.

A. D. CUBINE, Manufacturer of and dealer in BOOTS AND SHOES, Coffeyville, Kansas.

Does all kinds of boot and shoe work, guaranteeing a fit and satisfaction in every respect. Parties desiring work can send their names and addresses and will receive a circular giving full directions how to measure the foot.

J. W. CUBINE, foreman, has done nothing else for years and is giving better satisfaction in the boot business than any man in the West.

THE LIVE STOCK MARKET OF ST. LOUIS.

THE ST. LOUIS NATIONAL Stock Yards. Located at East St. Louis, Ill., Directly opposite the city of St. Louis. Buyers for all description of Live Stock always in attendance, and within the grounds of the Stock Yards is a Beef Canning Company, with a capacity for slaughtering 1,000 head of cattle daily, and Pork Packing Establishments with a capacity for slaughtering 12,000 hogs daily.

ISAAC H. KNOX, President. CHAS. T. JONES, Supt.