TO WASHINGTON

Represents Planters and Chamber of Commerce.

W. O. SMITH THE MAN SELECTED

Will Look After the Interests of Honolulu's Merchants and Sugar Factors During the Session.

W. O. Smith will leave shortly for Washington, D. C., where he will represent the Hawaiian Planters' Association and the Chamber of Commerce of Honolulu.

This was decided on at a meeting of the Planters' Association a few days ago. While the Chamber of Commerce has not yet passed on the proposition it is understood that it will do so favorably at a meeting to be called for the purpose. Enough members of the Chamber have already pledged themselves favorably to ensure the necessary vote.

The project of sending a representative to Washington during the coming winter to watch out for the interests of our merchants is not a new one. It has been under consideration for months, but the difficulty has been to find the right man. In the selection of the ex-Attorney General Honolulu merchants and planters have made no mistake, for it is doubtful if anyone else could be named who would so ably and faithfully look out for their interests.

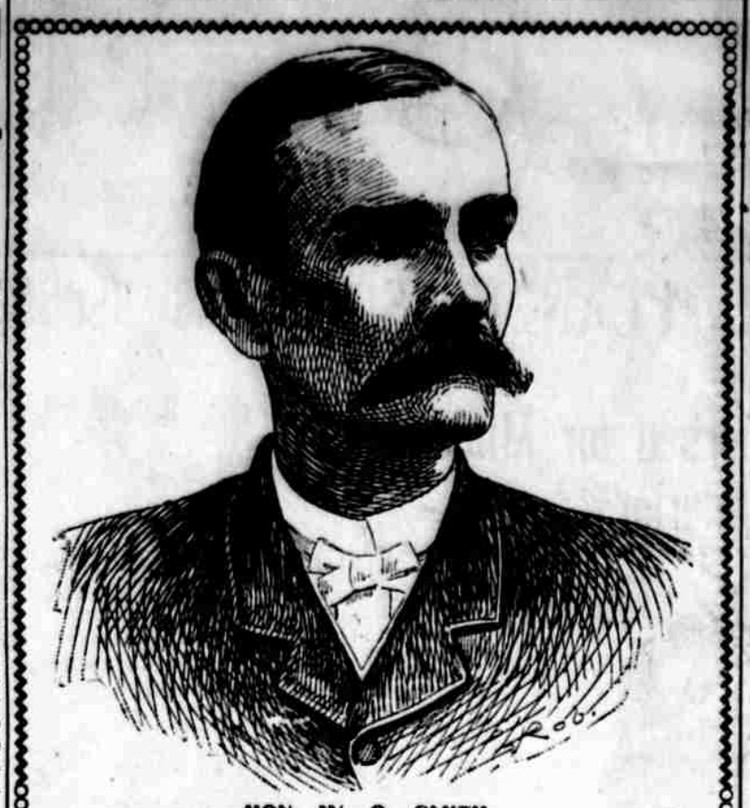

HON. W. O. SMITH.

HILO RESOLUTIONS.

Sympathy With Family of Late Minister King.

At a meeting of Hilo citizens held at the courthouse on Wednesday last the following resolutions were unanimously adopted:

RESOLUTIONS.

The hand of Providence having removed our late Minister of Interior, the Honorable James A. King, from the scene of his temporal labors, and the people of Hilo being desirous of testifying their respect for his memory and expressing their earnest and affectionate sympathy with the household deprived by this dispensation of its earthly head, be it therefore

Resolved, That it is only a just tribute to the memory of the departed to say that, in regretting his removal from the duties of his great office and from our midst, we mourn for one who was in every way worthy of our respect and regard;

Resolved, That in the death of Capt. James A. King, the people of these Islands have lost a true, honest executive officer, who was respected by those who knew him best for his sterling qualities and manliness;

Resolved, That we sincerely condole with the family of the deceased on the dispensation which it has pleased God to afflict them, and commend them for consolation to Him who orders all things for the best and to those chastisements which are meant in mercy;

Resolved, That this heartfelt testimonial of our sympathy and sorrow be forwarded to the widow of our departed and distinguished citizen, and copies to the members of the Cabinet.

WIVES AND DAUGHTERS

Of Army Officers on the Way to Manila.

The America Maru has on board many of the wives and daughters of army officers now in Manila. They will go as far as Hongkong on the Maru and then take the connecting steamer for the Philippine capital. The following have engaged passage: Mrs. F. H. Lawton, Mrs. J. B. McDonough, Mrs. Captain A. F. Prescott, Mrs. Captain E. P. Crowne, Mrs. C. D. Roberts, Mrs. H. F. Rethers, Mrs. P. E. Pierce, Mrs. A. L. Lowell, Mrs. W. F. Gwynne, Mrs. Samuel O. L. Potter, Mrs. F. B. Evans, Mrs. H. F. Dalton, Mrs. Grace Patton Cowles, Mrs. Waldo Evans, Mrs. W. B. Reynolds, Mrs. E. B. Moseley, Mrs. G. F. Cooper, Mrs. R. H. Leigh, Mrs. Lieutenant Gibson, Mrs. Crosby, Mrs. Ahern, Mrs. Moale, Mrs. Grove and Mrs. Booth. All the first-class accommodations on the steamer have been sold to the army ladies and a number of other passengers. The ninety-three Japanese who took passage for Honolulu from Japan were brought here on this steamer. The wives of army officers who engaged passage on the America Maru for Hongkong did so despite General Otis' warning that Manila is not a safe place for them.

AMERICANS IN CHARGE.

United States Consuls in South Africa Guard British Interests.

WASHINGTON, Oct. 13.—The State Department was today notified of the withdrawal from Pretoria of Conyngham Greene, the British Diplomatic Agent to the South African Republic, and the existence of a state of war between Great Britain and the republic. Mr. Macrum, the American Consul at Pretoria, has accordingly been instructed to undertake the care of the British interests in that section during the war.

The notification came to the State Department in the shape of a note from Mr. Tower, in charge of the British Embassy here. The details of the transfer of British interests in case of war had been previously arranged, so that all that was necessary was the dispatch of a brief cableg m to Mr. Macrum at Pretoria.

DEATH OF REV. J. F. LANE

Funeral Took Place From St Andrew's Cathedral on Saturday.

At 3 o'clock on Saturday morning the Rev. J. F. Lane, instructor of Iolani College, succumbed to blood-poisoning at the Queen's Hospital after but three days' illness.

On the preceding Saturday at a cricket game in which he took part, he was in the best of health and spirits and exhibited, in a jocular manner, a small pimple under his left eye, around which appeared a dark ring. He explained that he had scratched the head off the pimple with his finger nail, but expected nothing serious from his act. However, on Wednesday last he was compelled to undergo treatment at the hospital, and remained there until his death. The sudden demise of the young clergyman was a great shock to his numerous friends and acquaintances, with whom he was greatly appreciated not only for his manly bearing in the field of sport but as a true and consistent follower of his own Christian precepts. Mr. Lane was born in Halifax, Yorkshire, England, 26 years ago and came to Honolulu early in 1897 as master of Iolani College; since his arrival he was ordained deacon and some ten months since, priest. In addition to his work in the college he assisted in the Cathedral and was for the last two or three months engaged in mission work at Kalihi.

At about 11 o'clock on Saturday morning the remains were taken from the hospital to St. Andrew's Cathedral by the bishop and clergy, where the sacrament of the Holy Communion was celebrated.

At 4 o'clock the funeral services were held the Rev. V. H. Kitcat conducting the ceremony both in the church and at the grave.

The pallbearers were: Messrs. A. St. M. Mackintosh, R. A. Jordan, Ed. Stiles, F. W. Hall, F. W. Wood, F. S. Fitz, J. Aimoku and Rev. Tin Yet.

The remains were followed to their last resting place in Nuuanu Cemetery by the pupils of Iolani College and a large number of members of the Honolulu Cricket Club and friends.

The Rev. Mr. Lane's family, comprising father, mother and several brothers and sisters, are residing in Yorkshire, England.

HELD THE LOW HAND.

Chemist From Honolulu Robbed by Bunko Men.

SAN FRANCISCO, Oct. 13.—William Schneider, a chemist from Honolulu, is aweary of the American game of stud-horse poker. He landed in this city on Tuesday, and yesterday morning fell in with four men who were desirous that he meet a mythical Meyers from Honolulu. Schneider went to 222 Powell street, lost $15, and then gathered together $100 more, which he also lost. He objected and was given $10 and advised "not to be a fool and make a roar."

Despite the advice, Schneider made a roar, and Harry Walton, Harry Robert, alias Martin, Charles Crawford and James West were arrested by Police Officers Geiman and Feld and booked at the city prison on charges of grand larceny. Crawford is well known to the police. He was recently sentenced by Police Judge Treadwell to six months' imprisonment for vagrancy, but was released on bail pending the result of an appeal to the Superior Court.

MORE TROUBLE FOR SPAIN.

MADRID, Oct. 13.—The merchants threaten to close their shops as a protest against excessive taxation. If the threat is carried out martial law will be proclaimed, as serious disturbances will ensue.

BARCELONA, Oct. 13.—Anti-taxation riots have broken out here. All the shops are closed. The mob is stoning the public buildings, shouting "Long live Catalonia."

SUPPLIES FOR SOUTH AFRICA.

NEW YORK, Oct. 13.—A Buenos Ayres dispatch says the British Government has chartered five steamships there and will dispatch them to South Africa with wheat, horses, mules and other war supplies.

BRITISH CRUISER FOR DELAGOA.

SALONICA, Oct. 8.—The British cruiser Thetis sailed today for Delagoa bay.

LATE MAUI ITEMS

Very Heavy Rainfall Last Week All Over the Island.

MAKAWAO LITERARY SOCIETY

Arrivals and Departures of Vessels and a General Budget of Interesting News Items.

MAUI, Oct. 21.—During the week Maui has had a large rainfall, which has saved the life of the Island, speaking from an agricultural point of view. The downpour began during the night of the 17th and came to an end during the afternoon of the 20th. On West Maui, in Wailuku and Lahaina districts, the showers were light until Friday, when from 0.44 to 0.50 inch fell. During the same day at Makawao postoffice 2½ inches fell, and 2.25 inches at Hamoa plantation, Hana. From the night of the 17th to the evening of the 20th, between 4 and 5 inches fell at Grove Ranch, Paia; 4.60 inches at Hamoa plantation, and 5.35 inches at Haleakala ranch, Makawao. From the above record it is evident that East Maui received the greater part of the moisture. At Kamaole, Kula, the natives were so overjoyed to see their gulches running with water that they ran out into the rain and made little ditches from the gulches to their cisterns.

F. W. Beardsley of Oakland Realty Syndicate is in Wailuku.

John Fleming of Paia departed last week for Honolulu to accept a position in the office of Alexander & Baldwin.

During Monday, the 16th, Messrs. J. L. Coke and Courtney left Wailuku for a tour of East Maui via Keanae and Ulupalakua.

Engineer McLaughlin, who has been engaged on the Kihei pumps, is in Lahaina viewing the extensive pumping-plants of Pioneer plantation.

The October meeting of the Makawao Literary Society has been indefinitely postponed on account of inclement weather. Rain prevented holding the meeting during the evening of the 19th and also during the evening of the 20th, when postponed to that evening.

KAHULUI—Arrived, Oct. 7, barkentine Ruth, Oleson, 12½ days from San Francisco, with water-pipe for Hawaiian Commercial Co. Sailed, Oct. 21, bark Colusa, Ewart, in ballast for Departure Bay. She was towed to sea by the steamer Claudine.

A vessel thought to be the bark C. B. Kinney is trying to enter Kahului harbor.

KIHEI—Arrived, Oct. 19, barkentine Mary Winkelman, Bennecke, 51 days from Newcastle with a cargo of coal.

Weather—Rain still threatens.

MANY THANKS.

"I wish to express my thanks to the manufacturers of Chamberlain's Colic, Cholera and Diarrhoea Remedy, for having put on the market such a wonderful medicine," says W. W. Massingill, of Beaumont, Texas. There are many thousands of mothers whose children have been saved from attacks of dysentery and cholera infantum who must also feel thankful. It is for sale by all druggists. Benson, Smith & Co., Ltd., agents for H. I.

SAN FRANCISCO, Oct. 11.—The transport Newport, which arrived from Manila Monday night, was in a storm off the Chinese coast with the Pacific Mail steamer City of Peking, the transport Pennsylvania and the Navy hospital-ship Solace. When the gale was at its height and the seas were the heaviest the port lifeboat was badly damaged and the portholes were smashed in. But little progress was made for ten days. In that time the transport sailed 1000 miles and in two of the days but 120 miles.

The Secret of Health

The health of the whole body depends upon the blood and nerves. Therefore the medicine that expels impurities from the blood and supplies the necessary materials for rapidly rebuilding wasted nerve tissues, reaches the root of many serious diseases. It is these virtues that have given

Dr. Williams' Pink Pills for Pale People

their wonderful power to conquer disease, and caused the miraculous cures that have startled the scientific world. Thousands of cases have demonstrated that this remedy is an unfailing specific for such diseases as locomotor ataxia, partial paralysis, St. Vitus' dance, sciatica, neuralgia, rheumatism, nervous headache, the after-effects of the grip, palpitation of the heart, pale and sallow complexions, all forms of weakness either in male or female.

Frank Tucker, is a prominent farmer, of Versailles, Indiana. His daughter, Lucy, is now fifteen years old; three years ago she began ailing. The rosy color in her cheeks gave way to a paleness, and she became rapidly thin. As she grew weaker she became the victim of nervous prostration.

Most of the time she was confined to the bed and was almost on the verge of going into St. Vitus' dance.

"Finally the doctor told us to give her Dr. Williams' Pink Pills for Pale People. Said he was treating a similar case with them and they were curing the patient. We began giving the pills at once, and the next day we could see a change for the better in her. The doctor told us to keep giving her the medicine. We gave her one pill after each meal until she was well. We began giving her the medicine last August, and she took the last dose in October, having used eight boxes. She is now entirely well and has not been sick a day since. We think the cure almost miraculous."

FRANK TUCKER, Mrs. FRANK TUCKER.

Subscribed and sworn to before me this 28th day of April, 1897.

HUGH JOHNSON, *Justice of the Peace.*

Versailles, Indiana, April 28th, 1897.—*From the Republican, Versailles, Ind.*

Dr. Williams' Pink Pills for Pale People are sold by all druggists or sent, postpaid, by the Dr. Williams Medicine Co., Schenectady, N. Y., on receipt of price, 50 cents per box, 6 boxes, $2.50.

G. SCHUMAN'S

CARRIAGE REPOSITORY

FORT STREET.

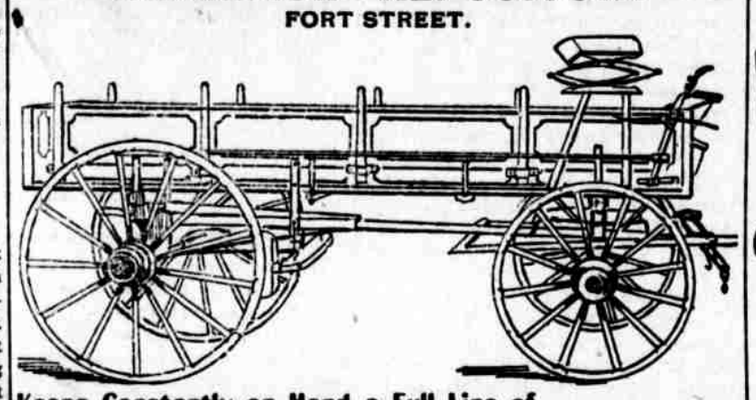

Keeps Constantly on Hand a Full Line of

Studebaker Farm Wagons, Lumber Wagons, Dilivery Spring Wagons, Plantation and Contractors Dump Carts

A FULL LINE OF SINGLE AND DOUBLE HARNESS.

Sole Agent for the Studebaker Goods.

HONOLULU STOCK-YARDS CO.,

—LIMITED—

General Commission Merchants.

DEALERS IN ALL KINDS

Live Stock, Fowls, Feed and Vehicles

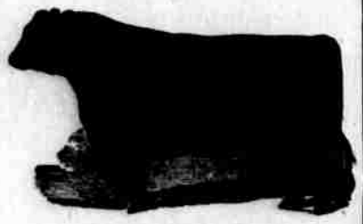

Bought, sold and exchanged on commission.

Stock for breeding purposes a specialty.

Parties desiring to buy or sell anything in our lines would do well to consult us. Any information relating to same will be freely given.

Correspondence solicited.

$14.75

SPECIAL FOR HAWAII.

As we are the largest mail order bicycle dealers in America, having the past year shipped over 50,000 bicycles to every state and territory in the United States, we feel now with the Hawaiian Islands annexed and a part of the United States, and with our facilities for furnishing the highest grade bicycles for the money than they could be had elsewhere, that every dealer in the Hawaiian Islands should handle our high grade bicycles.

FOR $14.75 we furnish our ARIEL BICYCLE as illustrated, in either ladies' or gents', with 28-inch wheels, 20, 22, 24 and 26-inch frame, high grade guaranteed pneumatic tires, high grade saddle and handle bar, pedals, chain, tools and tool bag, a bicycle sold under our binding one year guarantee.

FOR $19.75 we furnish our ARIEL $100 and our ARIEL SUPERB, the highest grade bicycles made, complete with the very highest grade equipment, including Morgan & Wright's highest grade pneumatic tires. The railroad and express charge for carrying a bicycle from Chicago to Honolulu is $7.00, and it takes about 15 to 25 days for the bicycle to reach you. With the reduced custom duties, low freight rate and our heretofore unheard of price of $14.75 for a high grade one year guaranteed bicycle, dealers in Hawaii will certainly find a big sale for our bicycles. In ordering send bank draft on Chicago or New York or postoffice money order on Chicago, and if you order five or more bicycles at one time you can, if you prefer, send us ONE THIRD OF THE AMOUNT with your order. We will ship the goods to you at once and make draft against billed lading, which draft you can pay to your bank after the bicycles have been shipped.

WE PUBLISH A BIG 1,200-PAGE CATALOGUE which quotes the lowest Chicago wholesale prices on EVERYTHING to wheelmen, including bicycles, tools, sundries, etc. The prices quoted in 1899 vary from 25 cents to $5 from those ruling in previous years, and we will mail it to any address in Hawaii on application. TERMS OF CHARGE: For Free Special Bicycle Catalogue covering everything in bicycles and bicycle sundries, write for Bicycle Catalogue.

We refer to the National City Bank and German Exchange Bank of New York, Metropolitan National Bank and Lake Exchange National Bank of Chicago. Bradstreet's and Dun's Commercial Agencies. We solicit correspondence from Hawaiian dealers in all kinds of merchandise and are prepared to quote lower prices on anything you buy to sell than you can get elsewhere.

SEARS, ROEBUCK & CO., Incorporated, Chicago, Illinois, U. S. A.

Read the Advertiser.

Mail Order Department

Write for prices and description of the articles you want in

CROCKERY,
GLASSWARE,
LAMPS,
CUTLERY,
SILVER-PLATED WARE,
STERLING SILVER,
RICH CUT GLASS,
ART PORCELAINS,
AGATEWARE,
TINWARE,
ALUMINUMWARE,
WOODENWARE AND KITCHEN UTENSILS OF ALL KINDS.

We have a large and well-selected stock and are desirous of increasing our business with the other Islands. Your correspondence and orders will be carefully attended to.

Having a professional packer, we can always insure you against any breakage.

When our catalogue is ready we will send you one.

Write for it now stating what articles you want.

Complete outfit of CROCKERY GLASS, CUTLERY and KITCHEN UTENSILS, including STOVE...$50.00

Sets of Crockery in four patterns, 56 pieces $7.90

Fine Blown Tumblers .....75c doz.
Ordinary Tumblers .....50c doz

All lines 5 per cent off if you pay cash.

You will be surprised how much you can save by sending us your orders.

W. W. DIMOND & CO.

LIMITED.

IMPORTERS OF

Crockery, Glassware and House Furnishing Goods.

Sole Agents:

JEWEL STOVES—for coal or wood.
GURNEY CLEANABLE REFRIGERATORS.
BEST BLUE FLAME WICKLESS OIL STOVES.
PRIMUS OIL STOVES.

"FOR THE BLOOD IS THE LIFE."

Clarke's Blood Mixture

THE WORLD-FAMED BLOOD PURIFIER AND RESTORER.

IS WARRANTED TO CLEAR THE BLOOD from all impurities from whatever cause arising.

For Scrofula, Scurvy, Eczema, Skin and Blood Diseases, Blackheads, Pimples, and Sores of all kinds, it is a never-failing and permanent cure. It

Cures Old Sores.
Cures Sores on the Neck.
Cures Sore Legs.
Cures Blackhead or Pimples on the Face
Cures Scurvy.
Cures Ulcers.
Cures Blood and Skin Diseases.
Cures Glandular Swellings.
Clears the Blood from all Impure Matter. From whatsoever cause arising.

It is a real specific for Gout and Rheumatic pains. It removes the cause from the Blood and Bones.

As this Mixture is pleasant to the taste, and warranted free from anything injurious to the most delicate constitution of either sex, the Proprietors solicit sufferers to give it a trial to test its value.

THOUSANDS OF TESTIMONIALS OF WONDERFUL CURES

FROM ALL PARTS OF THE WORLD.

Clarke's Blood Mixture is sold in bottles 2s. 9d. each, and in cases containing six times the quantity, 11s.—sufficient to effect a permanent cure in the great majority of long-standing cases—BY ALL CHEMIST and PATENT MEDICINE VENDORS throughout the world. Proprietors, THE LINCOLN AND MIDLAND COUNTIES DRUG COMPANY, Lincoln, England. Trade Mark—"BLOOD MIXTURE."

CLARKE'S BLOOD MIXTURE.

CAUTION.—Purchasers of Clarke's Blood Mixture should see that they get the genuine article. Worthless imitations and substitutes are sometimes palmed off by unprincipled vendors. The words "Lincoln and Midland Counties Drug Company, Lincoln, England," are engraved on the Government Stamp, and "Clarke's World famed Blood Mixture," blown in the bottle WITHOUT WHICH NONE ARE GENUINE.

CASTLE & COOKE, Ltd

HONOLULU.

COMMISSION MERCHANTS.

SUGAR FACTORS.

—AGENTS FOR—

The Ewa Plantation Co.
The Waialua Agricultural Co., Ltd.
The Kohala Sugar Co.
The Waimea Sugar Mill Co.
The Koloa Agricultural Co.
The Fulton Iron Works, St. Louis, Mo.
The Standard Oil Co.
The George F. Blake Steam Pumps.
Weston's Centrifugals.
The New England Mutual Life Insurance Co., of Boston.
The Aetna Fire Insurance Co., of Hartford, Conn.
The Alliance Assurance Co., of Boston.