MEN BEHIND THE GUNS IN ADMIRAL DAYTON'S SQUADRON

U. S. F. S. West Virginia's Crew

E. M. Abigt, E. Adams, P. J. Ahern, G. W. Aiken, T. G. Albers, A. A. Allan, Leo Allen, D. M. Allen, J. H. Altvater, E. Alverto, J. W. Amos, C. Anderson, F. R. Anteloppe, W. A. Arey, R. Arnold, J. P. Atherton.

A. Baehr, W. O. Baker, J. F. Baldwin, H. F. Barnes, H. J. Baryols, D. Barclay, A. M. Barrett, C. L. Barnes, F. W. Barmore, F. D. Bauer, C. E. Bauer, W. Bave, H. C. Becker, S. O. Becker, H. S. Belofsky, F. D. Bell, J. Bennett, H. Benjamin, C. W. Berney, W. Berry, T. H. Bern, A. Bergstaedt, P. Berretti, F. H. W. Bevensee, A. M. Bird, E. R. Blair, F. R. Blinn, E. G. Block, M. E. Bludan, J. H. Blunt, C. D. Boag, W. L. Bogert, J. J. Boland, A. E. Borg, V. J. Bowman, F. M. Bradley, G. Brennan, C. E. Briggs, A. A. Brock, J. W. Brown, F. W. Brown, M. Broudy, J. F. Brown, C. Brudon, L. W. Bruce, J. H. Bubb, O. T. Buck, J. M. Buckley, F. Buchter, J. J. Buckley, E. P. Burg, J. P. Burke, C. H. Burke, J. W. Burrell, G. C. Byrne, Jr.

E. Caine, R. J. Cain, J. E. Callahan, R. D. Calvert, W. F. Cantwell, J. A. Carrington, E. Casey, W. H. Cassidy, T. Casey, F. B. Caughlan, E. J. Cavan, F. Cayetano, Loo Ce, G. Cenal, O. H. Chase, F. Cherry, C. O. Christerson, G. V. Clarke, J. Clark, P. F. Clarke, F. T. Clarke, R. N. Clark, W. Clelland, B. D. Cochran, A. Coe, W. R. Collard, T. F. Collins, F. I. Collup, G. J. Cole, T. F. Colbert, F. F. Conlon, J. R. Conover, J. C. Conley, J. W. Conlon, C. Connelly, J. Connell, Ah Coo, J. Cooksan, T. F. Cooksey, A. Copassaki, T. J. Costello, I. Cotlar, J. B. Cowden, A. Crapo, G. W. Creamer, J. F. M. Cross, Z. Crook, F. Crowley, E. A. Crowe, H. Cruz, J. W. Culver, F. B. Cunningham, H. M. H. Currier, E. F. Curtis.

C. F. Daley, J. W. Danielski, F. J. Daniels, C. A. Darling, W. J. Davey, G. E. Davis, T. K. Davan, H. Davis, L. H. Davis, H. J. Davis, W. S. Dawson, F. De James, R. Densmore, A. A. J. Desormier, J. DeVries, H. L. DeWolfe, J. Dietrick, E. P. Dixon, J. Donahue, J. Donovan, J. Donbeski, J. N. Donaldson, T. J. Donnelly, J. Donnelly, Ah Doo, M. Dougherty, R. S. Dow, N. N. Driver, W. F. Dubarry, D. Dugan, A. E. Dumas, W. A. Dundon, C. H. Dunlop, J. C. Dunbach, J. J. Dwyer, J. H. Dyer.

C. E. Eason, J. P. Edgington, L. A. Edwards, C. E. Edwards, J. Elkin, H. O. Emmons, C. F. Emmerich, J. C. Emrick, A. Erdman, E. Evans, S. H. Eyler.

A. L. Fabbro, W. Fach, J. E. Fahey, J. J. Fair, A. Falls, Ng Fann, J. L. Farnan, W. F. Farnsworth, A. Fat, J. R. Fawcett, P. Fay, J. A. Feeney, H. L. Fehte, F. C. Feick, H. H. Fennerty, H. H. Fenskov, C. Festa, C. N. Finley, J. S. Finley, L. H. Fischer, R. Fitzgerald, E. J. Fitzgibbon, J. J. Fitch, J. Fitzroy, W. F. Fletcher, H. Fockler, J. Foerster, A. Fok, J. W. Foley, W. H. Follansbee, Ching Foo, F. Fransen, O. A. Frankey, W. J. Freaman, C. J. F. Fredriksen, D H. Friend, J. W. Frost, W. Fuhrer.

A. C. Gagne, H. A. Gantzman, H. A. Garrity, P. Garrity, M. J. Gaynor, R. Geister, R. G. George, O. Getman, F. J. Gibb, W. R. Giddens, P. W. Girhard, P. Giroux, A. K. Godfrey, W. J. Goddard, J. H. Golden, E. Gollnick, F. Gomez, J. Gordon, F. C. Gosnell, J. H. Gottsacker, A. P. Gray, H. B. Graham, H. J. Grant, R. A. Gregory, M. F. Grohnert, J. Grogan, F. L. Grogan, A. P. Gros, D. J. Guinney, C. J. Gunnerson, K. J. Gustafson.

E. V. Hagadone, E. H. Haines, C. H. Hallowell, B. Halverson, C. W. Hamilton, H. F. Hake, H. P. Hall, C. S. Hansel, D. Hargro, F. Hartman, J. F. Hartnett, C. Hargesheimer, E. M. Hartman, H. J. Haskell, C. L. Hatchard, H. D. Hatfield, S. W. Hatch, H. G. Haupt, J. Hawkins, G. R. Hayden, R. G. Hays, H. H. Hayden, M. A. Heasley, J. D. Head, S. Heath, A. L. Hecykell, Ah Hee, A. R. Heffner, C. H. Helwig, M. Hendrix, J. A. Henty, P. Hermann, J. A. Higginson, E. Hill, J. E. Hill, P. Hines, E. E. Hoebel, E. A. Hoffman, J. C. Holle, L. H. Honey, W. C. Hopson, C. Horan, G. R. Horan, J. F. Horner, E. W. Howarth, W. H. Hubbard, P. H. Hughs, D. Hufley.

L. Inman.

W. Jackson, I. S. Jackson, W. C. Jahnke, J. James, A. S. Janney, W. H. Jenkins, J. W. Jenkins, A. Jensen, J. E. Johnson, J. Johnson, J. Johnson, C. W. Johnson, I. A. Johnson, L. A. Johnson, A. E. Johnson, V. B. Johnson, J. B. Johnston, C. F. Jones, P. Jost, Y. Jow.

F. J. Kaiser, An Kan, J. W. Karsh, K. J. Karlsen, G. J. Kawatzky, M. L. Kazmierczak, P. J. Kearn, M. J. Kearney, P. T. Kee, Ah Kee, R. A. Keel, F. Kell, F. M. Kelly, W. Kelber, C. H. Kelly, C. Kelly, E. J. Kelley, T. F. Kelly, C. W. Kellner, E. J. Keller, C. A. Kemper, W. Kennedy, F. A. Kennedy, R. D. Kennedy, J. Kevin, G. H. Kiedaisch, M. Kiley, E. W. Kimball, Y. King, M. D. Kinney, C. King, R. P. Kirby, E. F. Kissell, H. A. Kitching, G. Kleinsmith, H. F. Knab, A. Knoll, G. A. Koby, R. Koelan, W. H. Koenig, F. Kolb, S. Kostohryz, A. L. Krauss, J. B. Krost, H. A. Krull, A. S. Kubu, W. C. Kuehn, F. G. Kuhn, O. Kuszy, A. Kwan.

F. J. Lahondere, G. Lao, J. C. Laprad, H. Larsen, I. E. Larson, J. A. LaRue, W. J. Laser, H. Laubenstine, F. T. Laven, G. F. Lawless, F. A. Lawrence, W. R. Leary, J. M. League, W. Leckler, C. Leffler, W. C. Lehmann, G. Leiss, Jr., V. F. LeVerne, W. W. Lewis, E. F. Lindstrum, A. W. Lipp, A. List, A. Lok, K. Long, E. J. Lonnes, J. Lopes, M. J. Lothamer, H. Lowenfeld, R. Lucas, H. D. Ludwig, A. H. Lundberg, E. J. Lysaught, J. U. Lytle.

O. E. Maass, L. H. Macdonald, J. J. Maier, G. A. Maier, N. A. Manuel, R. Manning, W. Mantz, W. T. Manes, L. D. Manning, W. Martin, F. G. Martin, J. C. Marshall, J. P. Marsh, H. Martin, W. I. Marks, B. A. Marshall, C. L. Marcus, J. W. Masquere, V. Matarese, G. Max, W. J. Medusky, A. Mellilo, O. M. Mentel, V. S. Mentch, W. M. Merritt, A. Meyer, N. Miller, J. Miller, E. J. Miller, E. E. Mills, G. Miller, J. H. Minor, H. A. Minor, J. F. Miner, W. H. Mize, C. G. Moffat, T. Montgomery, G. Montgomery, J. Monroe, T. B. Monohan, F. J. Moore, D. Moore, J. Moore, J. Moorman, L. L. Moore, N. N. Moore, C. T. Moon, J. J. Moran, W. A. Morgan, E. Morgan, S. C. Morgan, B. H. Morris, E. E. Morgan, J. A. Mousley, P. J. Mueller, E. E. Mulien, Ah Mung, J. W. Murphy, O. F. Murnighan, E. Murnane, T. C. Murrey, A. Musil, N. G. Myatt, R. L. Myres, E. Myres, I. R. McCall, J. J. McCarthy, J. A. McCauley, F. E. McCurdy, J. McCoole, B. J. McDermott, F. McDermott, P. S. McDowell, A. E. McEntee, R. McGann, E. V. McGaery, W. L. McGinn, J. McGivmey, T. E. McGovern, A. L. McGuire, F. McGuigan, W. S. McHugh, D. McKain, J. W. McKay, W. G. McKinney, E. McKnight, E. D. McLard, J. R. R. McLean, E. E. McLeod, W. J. McMahon, F. A. McMullin, J. P. McNamara, J. McNulty.

B. F. Nallen, V. O. Neander, E. Neely, W. I. Neff, F. Neher, G. W. Nell, D. Nelson, A. Naveau, F. Newgard, D. Nicklo, J. J. Nickel, H. C. Niehus, S. Nimmo, E. A. Nippa, J. E. Norris, G. Norgle, C. F. W. Noster, T. Nuth.

W. O'Brien, J. V. O'Brien, D. O'Connor, W. T. W. O'Connor, M. J. O'Connor, E. J. O'Connor, D. O'Connell, J. A. O'Hearn, H. Olavesen, F. J. Olejnik, C. E. Olsen, J. O'Neill, J. E. O'Rourke, C. H. Ormsby, J. E. O'Shaughnessy W. Ostrander, M. T. Otter, J. C. Ott, F. Otis, J. P. Ouellette, W. J. Owens.

R. S. Parker, C. E. Parker, A. Pare, E. L. R. Park, P. L. Pasternacki, J. Pattison, E. J. Patten, J. Patterson, J. E. Paulson, E. H. Pearson, J. D. Pennington, W. Perry, L. O. Peterson, C. Peterson, W. J. Peugh, T. Pierro, W. K. Pietsch, G. E. Phillips, A. Philipp, F. Pohler, L. Pong, Ah Poo, H. H. Poor, Ah Pow, Y. M. Pow, E. Pratini, H. Prairie, A. Prastka, C. L. Prince, J. Pruegert, V. Pryor, C. O. Pulse, I. J. Pyle.

J. S. M. Quist, D. W. T. Quick, T. W. Quinn.

W. Radaszewski, H. O. Rank, G. M. Rankin, B. F. Rawlins, J. E. Reason, O. R. Redfern, A. Reed, W. Reed, J. T. Reeder, D. J. Reilly, L. Reiss, C. J. Reilly, E. J. Reiss, H. Resnick, E. A. Reynolds, H. P. Reynolds, S. N. Richards, W. A. Richford, R. P. Ridnor, J. Rigstadt, M. Robertson, H. Robinett, E. Robertson, A. C. Roberts, M. Roche, C. L. Rohmer, F. A. Rolston, H. S. Ropper, C. C. Rostein, A. M. Rosenberg, W. Rosenfeld, M. A. Rosario, J. Roth, E. F. Roland, E. F. C. Rufem, R. A. Ruskin, F. H. Ruschman, L. Russell.

L. Saindon, R. W. Sales, H. Samson, J. Sanders, G. Santos, Ah Sang, C. Sang, R. J. Saunders, T. P. Scanlon, A. L. Schorpp, C. Scharf, L. Schultz, W. Schinkle, J. O. Schroeder, L. E. Schafer, H. H. Schafer, L. A. Schega, J. R. Schiel, A. R. Schrader, C. Schaffer, H. Schulmeyer, H. H. Scoles, C. F. Seavey, A. C. Sears, F. Seilheimer, W. B. Setzer, J. Shawcross, A. J. Sharlock, J. Sharp, C. J. Sheetinger, A. B. Shelton, B. F. Shields, G. R. Shibley, Ah Shing, Mon Shin, P. L. Shenton, G. H. Shotwell, H. L. Simpson, Ah Sing, J. E. Skinner, F. Skinner, W. Skoog, E. L. Sleet, V. E. Slotta, G. E. Smith, J. Smith, W. Smith, W. R. Smith, A. E. Smith, R. T. Smirl, L. Smith, J. Smith, J. Smith, Leroy Smith, J. J. Smith, J. Smith, A. H. Smith, C. Smith, G. T. Smoot, B. Snyder, C. Snyder, T. Sobieski, Ah Soo, W. D. Southwell, J. B. South, H. C. Southall, A. Souy, C. F. Spach, A. Speir, M. R. Spencer, E. A. Sprague, G. Sprong, O. L. Stapleton, W. Stanley, R. H. Staats, E. Steinhauer, J. C. Steele, C. S. Steffes, G. A. Steele, M. G. Stephenson, W. E. Stetson, J. P. Strenad, F. L. Stewart, M. D. Stephens, A. E. Stephenson, F. Stinchcomb, S. St. Louis, E. B. Stoll, G. P. Stoessel, B. Stone, E. Stokes, H. A. Strickrodt, H. C. Stratton, C. E. Stulz, W. J. Sullivan, J. A. Sullivan, D. Sullivan, F. Sumeracki, E. Summers, J. C. Sumner, F. Summers, C. Susi.

A. E. Tangren, G. J. Tansey, J. R. Tatum, C. R. Taylor, O. B. Taylor, W. C. Temme, H. A. Terrett, G. W. Tevis, J. F. Thieme, J. Thinnes, F. Thompson, W. M. Thompson, J. L. Thomas, J. H. Thom, J. Thompson, Jr., G. E. Thornton, P. S. Thompson, J. F. Thomson, F. B. Thompson, W. P. Thurston, J. A. Thurman, H. A. Tibbetts, W. J. Tierney, T. W. Timmins, A. W. Timme, J. H. Toenjes, W. M. Tompkins, C. B. Toms, Ah Tong, Ah Tong, F. Troy, G. H. Turner, D. Turner, G. Tverberg.

J. Ullman, Jr.

P. Van Pelt, C. W. D. Vance, J. Vesley, L. Vetrovec, E. Victorine, W. A. Vick, M. L. Viers, J. P. Volage, A. E. Vreeland.

P. B. Waldin, W. F. Walsh, J. P. Walker, F. B. Walker, M. B. Walrath, J. E. Wallace, G. Walters, T. F. Walsh, P. M. Wampler, J. H. Warman, W. Warner, L. J. Warner, A. C. Ward, H. F. Warner, H. A. Ward, J. E. Washelesky, P. T. Washington, L. G. Watkins, A. M. Webb, P. Webb, J. H. F. Weber, F. G. Welch, C. D. Welker, J. E. Wells, H. G. Wesley, J. Wetzykowski, F. E. Wetmore, F. C. Whiteside, H. S. Whitsel, B. L. White, F. Whittenburg, R. H. Whitaker, H. M. Wigart, W. Wikerink, P. R. Wiley, G. Williams, C. C. Wilder, R. A. Wilson, W. C. Williams, L. J. E. Wilson, R. Wilson, S. B. Wilkins, J. W. Wilson, F. Williams, C. Willis, C. A. Williams, W. Williams, H. Williamson, H. C. Williams, H. E. Wilson, J. L. Williams, R. Winkler, M. Wise, E. K. Woellner, J. P. Wojciechowski, C. Wolber, G. J. Wolf, Y. Wong, Ah Wong, T. Wong, Ah Wong, J. F. Woodside, A. Woods, M. A. Woodbury, R. G. Wood, C. H. Wright, F. G. Wyrzykowski, H. Wycherly.

Ki Yong, B. Young, P. M. Young, Ah You, S. You.

G. A. Zimmerman, H. Zimdars, Ah Zai.

MARINES.

Thomas Ackerman, William C. Adkis-Anthony Alberg, Edward C. Bare, Frank Batchelor, Fred Bernhagen, Emil D. Buechler, Charles L. Burroughs, Harry A. Bush, John Butschil, Clyde W. Cavins, Benjamin F. Clark, John Coons, Charles Craig, James Cramer, Lee O. Crane, Anstey Cranston, Frank S. Craven, Daniel J. Daniel, William T. Daugherty, Peter Daun, Frank E. Davis, John H. Davis, William E. Diem, Frederick G. Dill, Henry R. Dornbush, William Douglas, Frank G. DeVersy, James Egan, John Elenius, Clyde W. Fletcher, Joseph J. Gallagher, Charles Godfries, Leon Grabowski, Carl G. H. Gronlund, Alexander Hamersley, William G. Hancock, William H. Henning, William Hertz, Leopold M. Honig, Ernest A. Hopkins, Frank E. Jacobs, John D. Keeshan, Wilfred H. Knoll, Emil F. Kodidek, Kenneth T. Livesey, William B. Maher, Gustave O. Marriott, Wencil Marquart, Ephraim J. Melton, Frederick Miller, Stephen Murphy, William McCarthy, Charles Nottman, John P. Ormsby, Harry J. Pardee, Allen B. Porter, William N. Roles, Rhoades Russell, Michael Sawyer, Joseph B. Snyder, Harry M. Southwell, Frederick Stickle, Frank Stone, William Sullivan, Richard Swift, Samuel B. Thomas, Arthur W. Tyers, Fletcher R. Veach, Thomas Wadleigh, Robert Wallace, Floyd A. Warren, Frank E. Williams, William Wingerter.

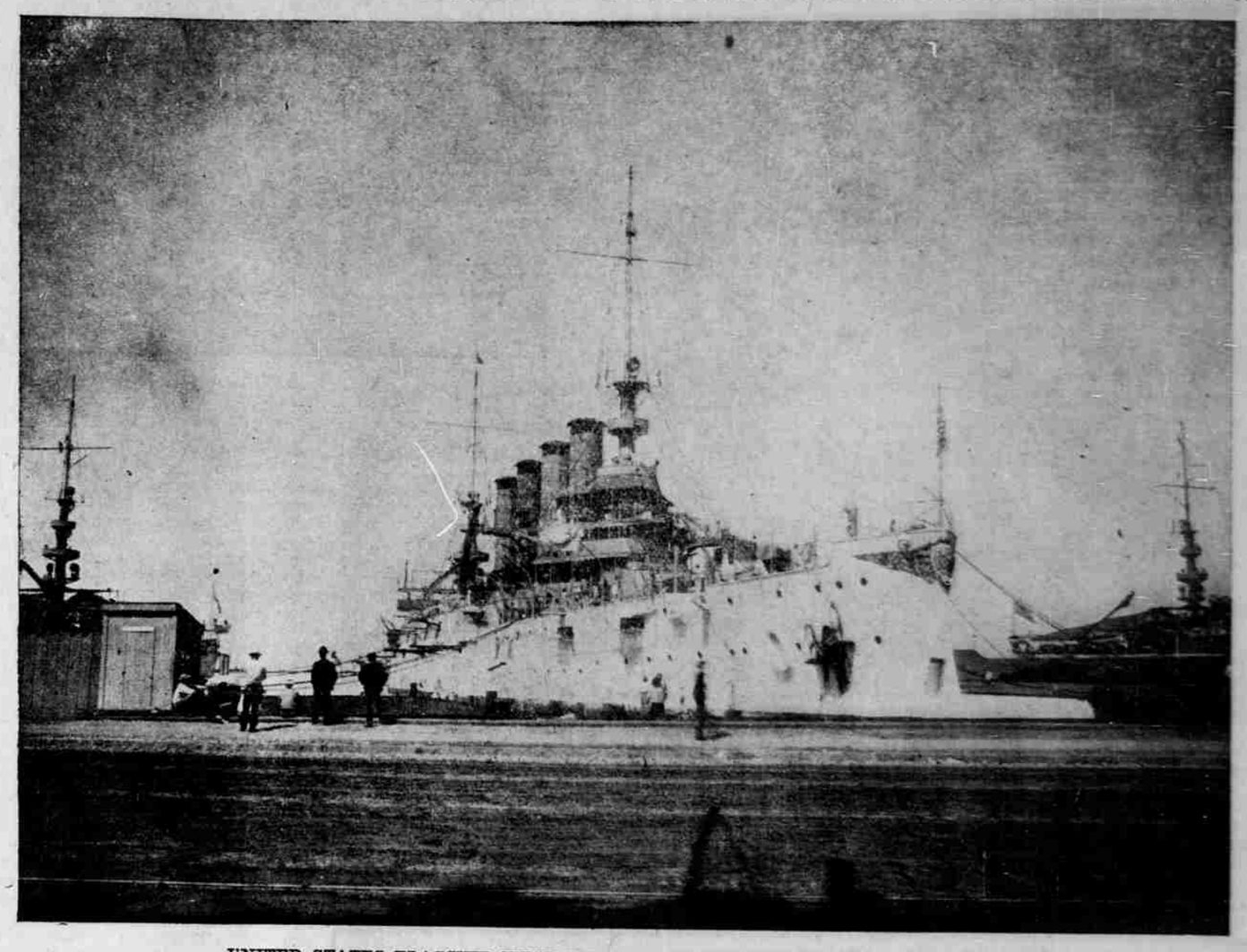

UNITED STATES FLAGSHIP WEST VIRGINIA IN HONOLULU NAVAL STATION DOCK. (Advertiser Photo.)

U. S. S. Pennsylvania's Crew

son, Ingwald N. Agard, Claude Akers, John Alcorn, William Aldred, Leonard Alderson, William H. Allis, Lee M. Allen, Leon L. Allen, Olai M. Alvar, Charles G. Anderson, Everett Anderson, John W. Anderson, Philipp Anderson, Otto Anderson, William Anger, Calton E. Ankebrandt, Edwin V. Annatoyne, Harvey H. Anno, Robin D. Appling, Clarence F. Arwine, Edward C. Austin.

Moody Backus, Michael Backus, Geo. A. Baer, Oscar S. Bakke, William Ballard, Jacob Baldensperger, Edward A. Ballou, Fred Bancroft, Adam J. Bantler, August A. Barendt, Harry M. Barnes, Enoch A. Barker, Peter Barran, George C. Bartlett, Lee Barien, Fred. H. Barry, Luther D. Barnhill, Harold N. Barnes, Anthony Barran, Norman G. Battenberg, John Baumann, Harold R. Baylor, James A. Bayne, Charles Beaumont, Norman C. Beck, Charles W. Beeson, William Becking, John Behl, William H. Beier, Samuel B. Bell, Adolphe Bellerose, Robert P. Benson, Frank Benzel, Adolph J. Benesh, Frederick J. Benner, George R. Benson, Joseph Berger, Robert A. Bemis, Ragnar Bergstrand, Otto Berts, Arnett J. Berry, John Berry, William Berry, Grover C. Best, Harry H. Bishop, Wm. T. Blackwell, Lee N. Blackwelder, Chester A. Blackman, Samuel H. Blair, Frank A. Blaquiere, John L. Bobick, Henry Bockman, Walter H. Bolles, Floyd Booker, Benjamin Borsary, Thad E. Boston, Thomas Bowen, Wm. Boyer, John W. Boyl, Esten A. Braa, James E. Brenton, John P. Brennan, William F. Brenan, Michael Brennan, Sam. Breitigan, Joseph Brinkman, William H. Brinkmeyer, Gaylord H. Briner, Archie D. Brown, I. D. Brown, Eldredge L. Brown, Harold E. Bronson, Lawrence Brown, Richard Brown, Edward J. Bronikowski, Dwight A. Brown, Pasquale Bruno, John Brucker, William J. Buddenhagen, Henry Bullmer, Guy L. Bunch, Diodate Buonomo, Dios Buonocore, John J. Burke, George Burgess, Albert Burkinshaw, Edwin Burridge, Robert S. Bushman, William H. Busch, Burlie C. Butler, Edward F. Butler, William H. Butler, Harry Buxbaum, Wardlow H. Byer.

Andrew W. Cafferty, Bernard F. Cahill, David N. Calderhead, Frank Campbell, John Campbell, John Campbell, Martin F. Carey, Edward Carter, Fred L. Carter, Charley A. Carter, Joseph A. Carver, Alexander Carloni, Joseph Carney, Clarence H. Carlip, James Carey, Frank B. Carpenter, John A. Carey, James Casey, James Casey, John Casey, Russell E. Castle, Lugi Catania, Joseph R. Cerney, Lou Chal, Harry G. Chaney, Philip F. Chapman, Henry C. Chase, Ralph E. Chipperfield, Ha Chieng, Charley Chong, Ying Chow, Kai Chow, Ah Cuong, Richard Clements, Chester C. Clark, Leon H. Clark, Patrick J. Cleary, Charles W. Cockran, Andrew P. Coleman, Patrick J. Collins, Jowell Connors, Peter J. Connors, John P. Conradi, Charles F. Conn, Raymond W. Constantine, Thomas Coogan, Frederick G. Cook, Jesse F. Cordes, Norman N. Corliss, John S. Costello, William Costello, John Coghlan, Victor W. Course, Don K. Cowan, John P. Coy, Thomas Coyne, Joseph E. Crabb, Geo. E. Crabtree, Leo J. Crampsey, Leslie R. Creery, John V. Creeden, Frank Crezelous, John J. Cronin, Albert Sulotta, David S. Cumming, John L. Cunningham, Dennis Curran, William A. Cusick, Adolph M. Czaikowski.

Peter H. Dahners, Patrick J. Dailey, August Damps, Charles R. Danford, Olney W. Dart, James A. Davy, Ellsworth S. Davie, William E. Dawes, Amos R. Dean, Jesse Deck, George E. DeMars, Elmer Dempsey, John E. Denhalter, Thomas Devine, George F. Devero, John W. Diamond, Otto F. Diegel, Edward J. Dillon, Henry Dionne, Albert R. Dobb, Daniel T. Dodson, Daniel F. Donovan, Arthur J. Donnelly, Eugene M. Doran, William B. Doron, James Dougherty, Frank Doyle, Everett E. Drinkwater, Joseph Dubuque, James Duggins, Dona Durocher, Dolph B. Diseroad, Charles D. Dyer.

John E. Early, Frank Eastman, Wm. N. Edberg, Alexander Eddington, Floyd C. Edwards, Arthur N. Eggleston, Loid J. Elkins, Thomas J. Ellis, William Elliott, George W. Eller, John H. Elsbernd, Elsbridge E. Enstminger, Arthur Erickson, Joseph Ernst, Worner Evans, Clifford W. Evans.

John F. Fahey, John G. Farrell, Thos. F. Farmer, Charles Fasnacht, Ah Fat, Sing Fat, Philip Faust, Harry W. Fauser, Joseph H. Faudree, Anthony Feher, Charles J. Felder, Wm. Feldman, Clarence I. Fields, George E. Field, Charles B. Fisher, Etheldred J. Finnell, Fred C. Fisher, Frank S. Fisher, Anton Fischer, Cleveland Fishel, Isiah L. Fisher, William L. Fitzgerald, Harry A. Fitch, William H. Flora, James E. Flood, Ah Foo, Joseph L. Ford, Carl F. Forsberg, Theodore H. Fosses, Samuel S. Fosnaugh, Frank T. Fox, Benjamin H. Fox, Peter V. Frazier, Harley B. Francis, Albert Franken, Adolph Franz, Frank R. Frederick, Lloyd Freeman, Alfred Freeberg, Bernard Fritz, John D. Fromm.

Thorval Gaard, Frank W. Gabriel, Wenzel Gabriel, Jr., Joseph B. Gafford, Samuel L. Gallahan, Richard M. Gallup, Theodore F. Gamache, James E. Garner, Reed H. Gardiner, Martin J. Garbarino, William P. Gates, Ray Gaylord, Leonard Gehlbach, John E. Garish, Lew N. Germain, George Gerlach, Marshall Gibbs, William Gill, Charles G. Gillis, Samuel I. Gill, Joseph Gillen, Grover C. Gittins, Thomas J. Glavin, Daniel Gliem, Joseph D. Glick, Christoffer Goettsche, Jack Goldsmith, Frank F. Goldfuss, Wallace Goodwin, William T. Gore, Joseph Hormly, James Groman, Frederick Gould, Samuel F. Grant, Geo. F. Graves, Henry Graham, Cornelius Gregg, Marmaduke S. Green, George Grimm, Henry Grone, Charley S. Gruver, John A. Gundersen, Thomas Gyles.

Louis Habart, Henry A. Hackbarth, Carl R. Hagenbush, William C. Hager, Charles O. Hagerty, Edward L. Hageman, Ross C. Hahne, Rosser B. Hairfield, John T. Hale, John Halligan, Oral C. Hall, William F. Halligan, Edward W. Hamberger, Herman I. Hamreman, Oscar Hamilton, Leonard Hansen, Fred Hansen, George Harter, Jos. A. Hartman, Wm. Harrigan, Henry N. Hardy, John E. Harrington, James N. Harness, Howard W. Hartman, Walter Harvey, Luther E. Harris, Harry P. Hart, John R. Hasley, Roy J. Hausbach, George C. Hawkins, George H. Hearn, Jr., Albert R. Hecker, Grover A. Hegner, Joseph G. Helminiak, Edwin G. Helm, Mike Hendrickson, Frank Hepner, Louis E. Hertel, Jr., William F. Hiers, Forest L. Higgins, Charles F. Hilstrum, John P. Hildmann, Ah Hing, Ah Hing, Ah Hing, Austin Hitt, Holmer Hobbs, Frank H. Hoffman, Charles R. Hoffecker, Frederick E. Holt, Richard Holmes, Harrison P. Holland, Fred Holt, David C. Holloman, Walter J. S. Holland, Ah Hoo, Henry W. Horrell, William E. House, Martin Huber, Edward J. Hudson, John Hughes, Robert J. Hunter, Malachi Hunt, Albert F. Husse, Joseph Lyland,

Frederick Ignatowski.

Oscar N. Jacobsen, Albert Jacobiee, John W. Jacobs, Hans Jacobsen, Antonio Januzzi, Paul W. G. Janke, Ching Jee, Charles A. Jennek, James C. Jensen, Michael A. Johnson, Carl Johansen, Ben Johnson, Jesse Johnson, Frederick Jones, William J. Jones, John Jones, Richard C. Jones, George Jorgenson.

August G. Kafton, Jesse L. Keller, Louis Kamien, Timothy F. Kane, Harry Karr, George Keenan, Charles Keenan, Robert J. Kelley, Leo B. Kelson, Joseph G. Kelly, William H. Kelly, William Kelly, Edward Kelly, Charles E. Keller, John J. Kelly, Thomas J. Kelly, Alvan P. Kent, Leicester W. Keppel, Wm. Kerr, Clarence L. Kesler, Clyde D. Kessie, John W. Kibby, Emmett F. Kidrick, Thomas Killilea, Charles A. Kilian, Roy E. Kimmel, John King, Frank J. Kinzinger, John H. Kincaid, Jesse W. Kindred, Frank J. Klein, Frank J. Klein, Henry W. Klemmer, Benjamin C. Knapp, Herman F. Kohler, Edward H. Kohler, Harry Koses, Herbert Krakauer, John J. Kramer, Thomas S. Krieg, Ellis Krull, Ray Kruse, Peter W. Kruger, Elmer Kuhn, Joseph Kuncl, Richard Kuse, Fred Kutzer.

Frank E. LaBelle, Louis LaForme, Nunzio Lafort, Joseph A. Lally, Winfield F. Lamont, William E. Lane, Ercie F. Lanius, Harry E. Lane, Ernest La Vere, Homer Lawson, Robert J. Law, Jr., Gustav Lay, Park Leafgreen, Michael C. Leavy, Jesse C. La Blance, William A. Lederer, Frank E. Le Roy, Joseph Levin, Harry Lewis, Harry J. Lewis, Arthur Lewis, Samuel Lewis, Joseph Lindell, William T. Link, Ah Ling, Leon H. Lapkie, Pearl E. Locke, Herman Loewe, Charley Lou, Forrest A. Lowrey, Edward Luck, Webster S. Lucas, John H. Lunsford, Gustaf F. Lundberg, Lawrence Lynch.

Chas. Machovesky, Wm. Macomber, Walter Madler, Jos. H. Magilner, Jas. Malaney, Michael Mallia, Richard Manning, Augustus Manz, John W. Marling, Charles L. Marsac, Elmer H. Martin, Walter I. Martin, Hudson K Martin, George A. Martin, Willie F. Marshall, John Martin, Emit P. Martin, Frank J. Martin, Frederick E. Martin, Lawrence L. Martin, George Mason, John Oskar Matilla, Henry N. Mathiesen, John P. Mathewso, Albert J. Matejka, Robert May, Edward Melin, Joseph Messner, Adrian N. Metzelarr, Henry C. Michell, Morton L. Miller, Frederick H. Miller, Wilber H. Miller, James H. Miley, Ah Ming, J. W. Millaway, Jesse Mitchel, Thomas Moore, John Morrissette, Vasilo Moralis, James Morrissey, John L. Moran, Harry L. Morgan, Kenneth E. Moscript, Andrew G. Muller, Harvey E. Mulligan, Denis Mullins, Clark Mumper, James Murphy, James F. Monaghan, Martin J. Mullen, Charles W. Murphy, John H. Murray, Antonio Musumeci, George K. Myers.

William T. MacKenzie, John M. McAuley, Thomas McCauley, Joseph McCaffrey, James P. McCarthy, Peter McCabe, Charles A. McCilligan, William E. McCurdy, William H. McDermott, William P. McGill, Joseph A. McGinnis, James J. McGovern, Patrick McGovern, Ambrose McHatton, Nichlos McKinney, John McKnight, Richard E. McLaughlin, James McMahon, Ray McMahon, Willie W. McNamar, Edward McNeil, Edward J. McNulty.

Alexander J. Nagorski, Raymond B. Neal, Preston F. Neiffer, John A. Nelson, Aloysius Neu, Walter Neumeyer, Fred B. Newman, Frederick A. Newcum, John C. Nolan, Frederick Norbury, Thomas L. Norveil, Buck L. Norfleet, Victor O. Norris, Charles A. Noyes.

Peter C. O'Bryan, William O'Brien, Daniel S. O'Connor, Arthur J. O'Connor, Daniel O'Connors, John O'Gorman, John O'Hara, Frank O. O'Hara, John T. Olive, William Olsen, Harry Olsen, Hans N. Olsen, Harry E. O'Marrah, Eugene Oswald.

Umberto Pagnini, Jacob P. Paldanius, Arthur D. Palmer, August Palmstedt, Frank Parchem, Emil Parkenen, William R. Park, Lawrence C. Parker, Olaf M. Peuerson, Giuseppe Peppino, Charles A. Pearson, Phillip Perry, Chas. H. Perkins, August W. A. Peregoy, Thomas J. Perkins, Pearl M. Pettengill, Sidney H. Phillips, Ray Pike, Fortunato Pileggi, Ah Ping, Esmund A. Poet, Steven L. Poindexter, John Pollock, Umberto Poppi, Richard Powis, Harry Price, John H. Pronzinski, Frank C. Pruitt, John W. Pyle.

Michael J. Rattas, Valerio Ragonese, Otto H. Rapp, Harry Ray, Edward A. Redfern, Robert C. Reid, William Reinholtz, Bernard Reiny, Harry .. Reinhart, Valentine Rhodes, Charles Rife, Edward Riley, John Rinta, Thomas Riordan, George W. Ritter, Albert V. Roberts, Amos Robinson, Cinastas Rock, Frank Roettke, Frank W. Roepke, Chres Roge, George K. Rosebush, Vincenze Rossi, Irvin Rosenstein, George A. Rosehart, Frank L. Roth, Gustav A. Roth, Thomas A. Rowan, Rocco D. Rugo, Gustavas Rummel, James Rush, Benjamin F. Rutan, Alphonsus L. Ryan, William J. Ryan.

John J. Sacuel, Joseph R. Sage, Wincster W. Sanders, Henry T. Sanford, Henry F. Sass, Neno Sasadate, Samuel N. Saunders, Morgan M. Saylor, John Schnell, Henry W. Schneider, Leonard G. Schiessman, George H. Schroeder, Charles Schlegel, Arthur Schaffner, William W. Scott, William Sefell, Albert H. Seeley, Walter G. Selak, J. F. Setzer, Charles M. Sever, Charles H. Shaw, Albert F. Shanskey, Frank Shepard, Arthur Sikken, Fred E. Simmons, William D. Simpson, Wing Sing, Foo Sing, Long Sing, Charles G. Slack, John W. Slapper, Frank A. Slater, Dean L. Smalley, William Small, Henry Small, Henry O. Smead, Frank Smith, George T. Smith, Edward I. Smith, Richard W. Smith, Robert L. Smith, Grover C. Smith, John H. Smith, Charles A. Smith, Daniel J. Smith, George W. Smith, James E. Smith, Walter Snow, Eskill W. Sohlman, Gustave V. Sommemeyer, Ah Soo, John T. Spath, Thos. J. Spencer, Phil. L. Speck, Berkley Spilsbury, Walter E. Springer, William W. Spurrier, Vincent Stomalski, Adolph Starr, Charles A. Stevens, Michael J. Stebusky, Edward Steward, John S. Stouth, Thomas H. Strohman, Sawy Su, Charles Swanberg, David Sweeney, Patrick Sweeney, Anton O. Sweitzer.

Harry Takahara, Frank Tallman, Clyde C. Tate, George W. Taylor, Geo. L. Tesson, Solon O. Thacher, James Thomas, Walter Thompson, Richard H. Thomas, Frank Thomas, Charles Thompson, William R. Thompson, John Thompson, Ralph Thurber, Frank P. Toots, Charles Townsend, James L. Tracey, James Tripp, Andrew L. Tuckett, Milton L. Turner, Samuel Turner, George D. Tyler.

Dexter P. Upham, Charles H. K. Urner.

Frank Vachal, Cloyd F. Van Dayne, George H. Varble, Frank H. Veni, Jacobus Verdonk, George Vetter, James P. Vick, Frank R. Vieria, Edw. H. Voellinger.

John L. Wacker, An Wah, James R. Waite, Phil E. Waller, Michael J. Wallace, Alfred L. Walker, James Walsh, James J. Walsh, Guy P. Walker, Leonard Wane, Joan F. Warren, John E. Wasielewski, James Watford, Andrew Watson, Andrew I. Watson, Wm. Weber, Mervin J. Weber, Maximillian Weinberg, Joseph Weis, William Weis, Oscar C. Welch, John P. Weldon, Thos. J. Welsh, Fred Werle, Joseph Wetzel, Julius G. N. Weyse, Charles M. Weelock, Charles H. White, John H. White, Howard Whittier, Frank S. White, Robert A. White, George C. Whilt, Charles A. Weiman, Edw. G. Wilcox, William F. Wixted, Wilfred H. Wilcox, Anthony D. Williams, Daniel W. Williams, Charles C. Williams, James E. Williams, Louis Willett, Ernest F. Willets, Robert N. Wilson, Merle E. Wilson, David E. Wilmot, Oliver C. Williamson, Charles R. Wilson, Leon L. Wilson, Charles A. Winkler, Francis K. Wisenewski, Frank P. Wieklinski, Claud Wolfe, Albert E. Woodward, Carl S. Woodward, George B. Wright, Louie Yaeger, Su Yen, Ah Ying, Ah Yok, Thomas M. Young, Irwin Young, Chas. R. Young, Oh You, William H. Yunker.

Andrew Zart, Jaines B. Zimmerman, Sze S. Ziang.

The average man is more likely to stay up late enough to see the comet than he is to get up early enough to see it.