JUDGE QUARELS' FINE ADDRESS

Patriotic Exercises at the Capitol Attended by Many — Weather Perfect and Order Good — All Nations Help Celebrate Nation's Birthday.

(Continued from page six.)

fense—for defensive as well as offensive measures. The construction of the Panama Canal is a matter of vital importance to the United States. The fortification of the canal is a matter of great importance, and it is well that the United States has decided to make the defenses of that canal impregnable. It is also well that Uncle Sam is hastening the fortification of these islands, getting ready to make them a veritable Gibraltar, as these islands are the key to the Pacific, and necessary to the safety of the United States, as well as these Islands."

Declaring that while human slavery in one form had been abolished, there yet existed other forms; that trusts and monopolies are enslaving the people with oppressions and exactions, he said that one of the most dangerous and prevalent forms of slavery is that resulting from the use of intoxicating liquors.

"The effect of the liquor traffic is more to be dreaded than the enmity of any European or Asiatic government," declared the orator.

Evils of Liquor Described.

"Look at the record made by this arch enemy. Hundreds of thousands of our men are annually dropped into premature graves by the rum habit. Large numbers of widows and children in sorrow and destitution added each year to the lists of those theretofore with us; homes wrecked, hopes blasted, heartaches, suffering and misery on every hand caused by its blighting effects, and we have object lessons which should cause us to ponder in contemplating our national safety upon the evil effects of alcoholic drinks, and consider if the traffic should not be stopped altogether, and if this form of slavery which menaces our national life should not also be abolished. Sobriety, as well as courage, loyalty and vigilance, are necessary to our safety. When Dewey sailed into Manila Bay it is said that many of the Spanish officers were absent from their posts of duty, seeking the pleasures of social life, and serving their master, King Alcohol. When the Japanese fleet attacked the Russian ships at Dalny and Port Arthur, many of the Russian men and officers were absent engaged in drunken revelry.

"It is necessary to the best interests of our government and of our people that King Alcohol should be banished. Sentiment all over the United States has been fast growing and crystalizing in favor of the abolition of the liquor traffic in the last few years, and the people are awakening to its dangers and adopting here and there prohibition, local option and strict regulations. The absolute abolition of the liquor traffic is as sure to come as did the abolition of the slavery of the negroes and the abolition of the opium traffic, and the present efforts to abolish white slavery. The suppression and abolition of all of these forms of slavery are necessary to the continued perpetuity and prosperity of our national life.

"The greatness of a nation must, of necessity, rest upon the intelligence, education and patriotism of the people, considered as individual units. If the youth of a country are neglected and permitted to grow up in ignorance and vice, the result will be the decline of national strength. No nation whose subjects are ignorant, lacking in patriotism, virtue, morality and veneration for God, and home and country, can long endure. It is the school and church, not the saloon and brothel, which insure strong, vigorous men, brave and courageous citizens. The school and church are constructive—they build up and strengthen those qualities which make men and nations strong and great. The saloons and other dens of vice are destructive tear down, weaken and destroy those qualities.

"In the interest of the flag which we have met to honor, of the government whose birth we have met to celebrate, and in the interests of the perpetuity of our national principles of equality, justice, and liberty, let me entreat you, one and all, to join hands in helping to do all things which will promote the best interests of our country, even if in doing so you destroy the value of stock in some institution whose influences are for evil and not for good which you may hold."

In opening his address, Judge Quarles announced that he did not propose to indulge in any oratorical pyrotechics, but to make a plain talk in plain words, dealing with the present more than the past. His address because it dealt with problems of the day, was heard with more than the usual interest, it appeared, judging by the applause and the comments of many of those who heard him.

Following the oration, Madame Alapai sang the "Star Spangled Banner" to the accompaniment of the Hawaiian band while the people stood with uncovered heads, until as the last note died away, the cannon began to boom in the national salute.

With a determination born of mother love, Mrs. Zeida Cunha fought bravely for life throughout Thursday night and late into yesterday morning, hoping for word from two of her sons, two thousand miles or more away, who were preparing to aid in defending Hawaii's colors in the championship swimming matches. About fifteen minutes before the end, however, strength failed, the good woman lapsed into unconsciousness, and at eight-thirty o'clock yesterday morning her spirit went to meet its maker. The final hope of the mother had not been realized.

George and Lawrence Cunha, two of Mrs. Cunha's sons, who as members of the Healani swimming team, are at San Francisco, probably at the time were preparing to take part in the swimming races which ended with victory for Hawaii. However, it was the wish of the friends of the family in Honolulu as well as members of the family that the sad tidings be kept from the sons in San Francisco until after the races are held. News announcing the death will not be sent to San Francisco until this afternoon.

Mrs. Cunha had been ill for the past three years or more. Her condition, however, was not considered critical until recently and for a week previous to her death there was little hope of prolonging her life.

Deceased was forty-four years of age. She is survived by five sons, Walter, Lawrence, Allan, George and Frank, and one daughter, Evelyn.

The funeral will be held from Townsend's undertaking parlors at ten o'clock this morning. Services will be held at the Catholic Church and interment will be in the King street Catholic cemetery.

LAST MEMBER OF HOUSE OF 1861 DIES AT 89

READING, Pennsylvania, June 30.—Major Sydenham W. Ancona, eighty-nine years of age, believed to have been the last surviving members who served in the National House of Representatives of 1861, died here today. He was a Democrat and served in the thirty-seventh, thirty-eighth and thirty-ninth congresses.

CAN YOU AFFORD THE RISK?

Were you ever seized with a severe attack of cramp colic or diarrhoea without a bottle of Chamberlain's Colic Cholera and Diarrhoea Remedy in the house? Don't take such risks. A dose or two will ease you before a doctor could possibly be called, and it never fails even in the most severe and dangerous cases. For sale by Benson, Smith & Co., Ltd., agents for Hawaii.

Turnout of Patriotic Organizations Was New Feature of the Parade

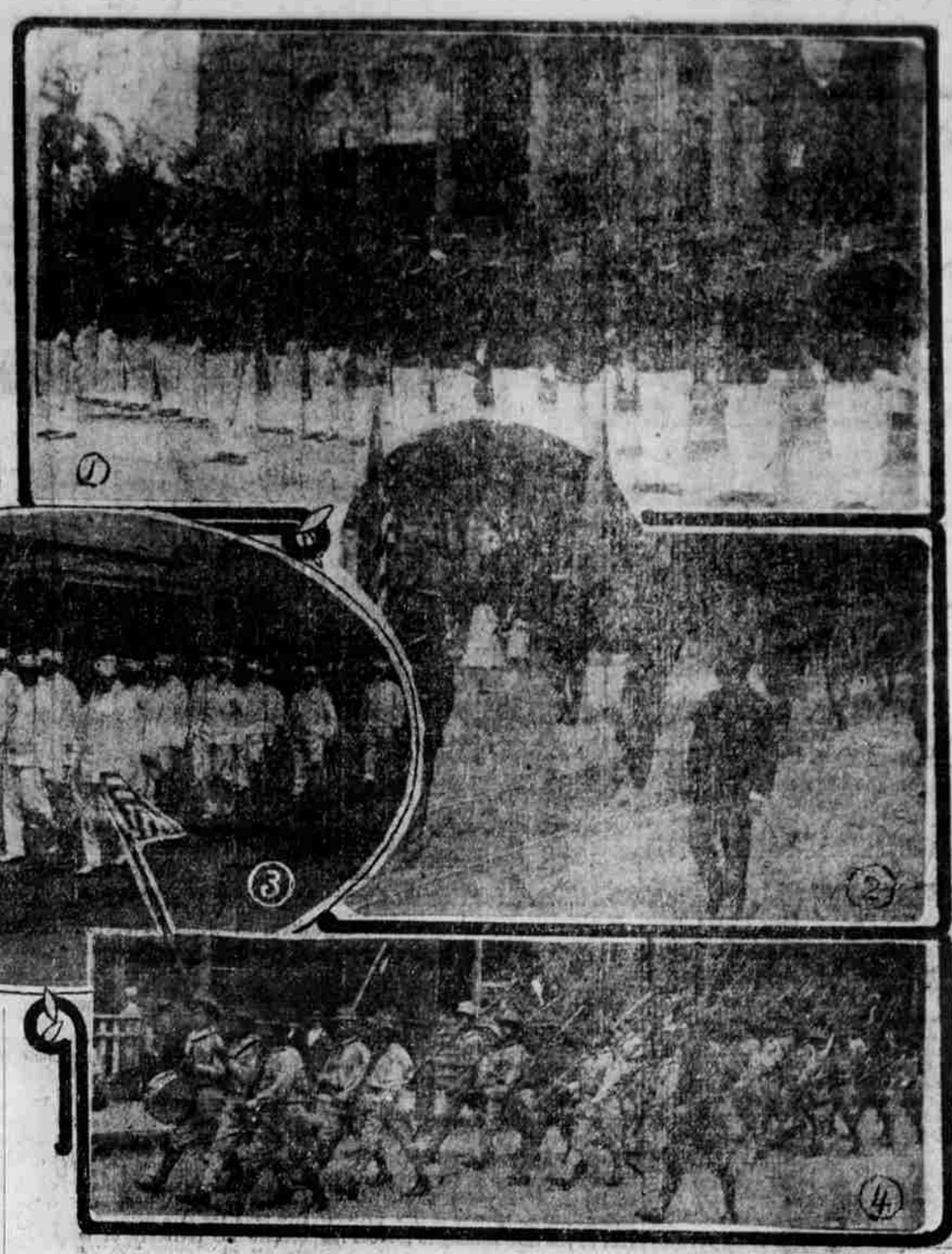

PATRIOTIC ORGANIZATIONS IN THE PARADE.

1. Uniform Rank of Knights of Pythias. 2. Camp Roosevelt No. 1, U. S. W. V. 3. Loyal Order of Moose. 4. Some of the Boy Scouts.

Residents of Valley Isle Prove Royal Entertainers for Record Crowd in Attendance.

(Mail Special to The Advertiser.)

WAILUKU, July 4.—Not only was all Maui present, but it seemed that all the other Islands were also represented today at the Fourth of July exercises and sporting events. Honolulu, of course, had the largest representation among the visitors, and every one seemed satisfied. The residents of Maui did everything to make the celebration a success and they succeeded beyond all expectations. The horse races were features of the day.

The first event, a free-for-all running race, was won easily by Oneonta, ridden by Gilbert. Harvester, with Carroll up, was second, and Miss Bryan, ridden by Welch, was third. Harvester pulled up slightly lame. The purse for this event was $250.

El Oro, driven by Doctor O'Rourke, won the trotting and pacing 2:15 class, mile heats, winning the event in straight heats. Time, 2:26, 2:29 and 2:29. Maui, driven by Jim Quinn, was the only other entry.

In the half-mile Hawaiian-bred run, with a good start, Major Collier, Walsh up, won. Athlone (Gilbert) was the only other entry. Time 0:57.

Jubilee was first in the half-mile free-for-all for ponies. Gilbert rode the winner. There was a poor start. The four entries entered the stretch together coming under the wire in a driving finish. Young Lady (Phillip) second; Indiana Boy (Carroll), third; Poolmoe (Manuel), fourth. Time 0:53. Purse, $125.

With a straggling getaway in a field of five, Elko won the one-half mile running event for Japanese Owned horses. Time, .54. Purse, $100.

Kawanaka rode the winner. Elelle Boy, K. Yamanoka up, was second. Pain Girl (Kokuvaski) third; Naniwa (Neda) fourth; Fuji (Kamarski) also ran.

The sixth race, a five-eighths mile event for two-year-old with a purse of $250, was won by Doville, Gilbert up. Silina, ridden by Carroll, was the only other entry. Time, 1:08. The horse got off to a good start, held together throughout and finished in an exciting drive.

Major Collier again won from Athlone in the seventh race, a three-quarter mile event for Hawaiian bred horses with a purse of $250. The horses were ridden by the same jockeys as in the third event.

Dinero, driven by Dan Care, won three straight heats in the mile free for all trotting and pacing, for which a $500 purse was offered. The time was 2:17, 2:17 and 2:17 in the respective heats.

Maui, driven by Jim Quinn, was distanced in the second heat of this event as was El Oro, driven by King Welcome Boy, driven by Dr. O'Rourke, finished with the winner. There were four entries.

There were only two entries for the mile free-for-all running event, though a $750 purse was offered. Sonoma, ridden by Carroll, was first. Oneonta, ridden by Gilbert, was the other entry. The time was 1:45. Both horses got off to a good start and came under the wire in a driving finish, almost neck and neck.

Carroll on Bingo was badly bumped in the stretch in the half-mile maiden pony race for a purse of $150. Bingo finished fourth. The race was won by Young Lady, with Welsh up. Jagray (Kanamura), was second. Baby Rose (Gilbert), was third. Time, 0:51 3-5.

This comprised the card.

TOKIO, June 15.—The fact that the authorities in the war office have shown themselves so sincere in the work of retrenchment has led some people to think that they may be thus arming to pave the way for the realization of their cherished object, of two independent army divisions in Korea, since they will certainly regain by their conduct part of the public sympathy which they lost.

The Jiji Shimpo quotes a responsible officer in the war office, who declares that the department has already decided to bring up the question before the cabinet this autumn and that the whole army is determined to have the scheme realized in the next fiscal year. He says that two divisions in question are only a part of the military program already adopted for the national defense and the question is only whether the country's financial circumstances should take precedence of all other expenditures in putting the scheme [illegible]

The war office authorities have planned drastic reform, according to this officer, in order to reduce expenditure in the interest of the country and to satisfy the popular demand. He adds that the aim is one and the same, to carry out the Korean army scheme, with the support of the people, and emphasizes that the scheme should not be postponed any longer in view of the political circumstances of Japan.

It is learned that the war office, in addition to the work of retrenchment already published will shortly finish and announce another scheme of reform, including the abolition of the military audit department, etc. This reform, it is said, will save about 1,000,000 yen more in the annual expenditures of the war office.

(By Federal Wireless Telegraph.)

LOS ANGELES, July 4.—(Special to The Advertiser)—Today's scheduled twenty-round fight between Lenock Tono of New York and Earl Anderson of Medford resulted in a victory for the New Yorker. Tono showed himself in every way Anderson's superior and put him out in the twelfth round.

PILES CURED IN 6 TO 14 DAYS.

PAZO OINTMENT is guaranteed to cure any case of Itching, Blind, Bleeding or Protruding Piles in 6 to 14 days or money refunded.—Made by PARIS MEDICINE CO., Saint Louis U. S. of A.

Modern Architecture in Progressive Hilo

NEW HILO GARAGE.

Showing how simple it is to combine art with utility in construction.

Hilo is crowding Honolulu in the construction of up-to-date buildings, and threatens to pass the capital city in combining art with utility in the erection of small buildings.

The new Hilo Garage, designed by E. C. Pettit, who is employed in the office of H. L. Kerr, the architect, is a one-story structure, designed particularly to give a pleasing front elevation, in which art grill windows are placed.

Although only one story in height, the new Hilo Garage is attractive in appearance, as well as convenient, and shows how a storage building of this character can add to the looks of a street.

Theater Patrons Lose Their Pocketbooks in Crowd—Police Make Three Arrests.

Nervy pickpockets worked among the downtown crowds last night, securing several pocketbooks from theater patrons. One was finally caught with his hand in the pocket of a Portuguese. In following up several clues developed during the examination of the prisoner, Chief McDuffie bagged two more alleged accessories, all three belonging to the same gang. The accused are Filipinos. Their plan, say the police, was to pass the stolen pocketbooks from one to the other, the third member removing the coins and throwing away the pocketbooks.

John De Jesus, a Portuguese laborer residing on Pauoa road, was standing in the Hawaii Theater, just within the guard rail at the rear, about half-past eight o'clock last night. Beside him was his wife. The crowd behind was wedged in as far as the exit. De Jesus felt a hand tugging at his pocketbook. Turning quickly he attempted to grab the thief. He caught the man's wrist, but was unable to hold him. De Jesus started in pursuit, but just outside the theater a Chinese detective caught the fugitive.

He was taken to McDuffie's office and searched, but the pocketbook was not found.

The Filipino was identified as Menegali, who came to Honolulu three months ago from Hilo, where he served time for larceny.

Filipino Detective Ocampo remembered Menegali as a friend of two or three others, and he started out to locate them. He and Detective Apana located Macario De La Cruz at the theater.

De La Cruz was searched and an empty pocketbook was found on him. The Portuguese identified this as his property, his wife confirming his statement.

The detectives had previously searched around the Hawaii Theater and found a black pocketbook behind a billboard at the entrance to the theater. This contained an auto tag and a bicycle tag. Half an hour later a Japanese visited the station to complain of the loss of his pocketbook at the Hawaii Theater and described the contents. The two tags were part of the property described. The money was missing. Later, the detectives brought in another Filipino, who was identified as a member of the trio. All three will be charged with larceny.

From no less an authority than Arthur Irwin, business manager of the Yankees, comes the information that Ban Johnson, president of the American League, intends to step down next winter and will be succeeded by Joe O'Brien, last season's secretary of the Giants, says a dispatch of June 21. Irwin is quoted as follows:

"President Johnson, while apparently robust, is not in the best of health and this tip that he will step down is no myth. He still will remain to all effects the man behind the league, but active leadership will fall upon the shoulders of another man. President Johnson, the greatest of them all, thinks he has earned the rest and believes he can do the American League and baseball just as much good as the adviser of his successor. His contract for twenty years has many years yet to run, but that will make no difference.

Joe O'Brien, formerly president of the American Association and secretary of the New York Giants, is slated to don Johnson's togs. The latter will remain in harness until after the world's series next fall, but it is his intention to leave the active charge of his league's affairs with O'Brien. The latter will at all times have Ban Johnson where advice can be asked and this will be given freely.

"I know that this information may be too startling for many fans to swallow at a gulp, but remember when the official announcement is made that 'I told you so.'"

LONDON, June 18.—The First Battery of the Royal Artillery stationed at Aldershot, today fired ten rounds of shrapnel in twenty seconds at a twelve-foot target located 3500 yards distant. All were hits. It is thought that this is a world's record.

Drunken Man Falls Into Nuuanu Stream and Is Rescued Despite Protest.

Holding a bottle in each hand and floundering in the muddy water of Nuuanu stream about ten o'clock Thursday night, Manuel Figueroa refused assistance when thrown to him in the shape of a police life line.

Despite his refusal to accept aid, however, Figueroa was snaked in the coils of the line, thrown as a lariat, and was brought to terra firma, and eventually landed in a cell at the police station.

Figueroa had been holding a pre-Fourth of July celebration and indulged freely in dago red, sake and other brain maddening liquors. He had two bottles of wine in his possession when he decided to sit on the retaining wall of the stream. While taking a drink from one of the bottles he lost his balance and fell into the stream. The patrol wagon was passing at this moment and bystanders who saw Figueroa fall overboard called the police officers. They thought the man was drowning and yelled him to wait a second. Then the line was uncoiled and thrown to him. The half-drowned man steadfastly refused to drop his prized liquor, but he was finally rescued when the rope was thrown about his body and he was pulled in safety to the shore.

Unofficial News Reaches Officers That Regiment Will Be Returned to Coast at Expiration of Tour, March, 1914.

News of an unofficial nature has reached the officers of the Second Infantry, stationed at Fort Shafter, that their regiment will be returned to the mainland about March, 1914. The three year tour of the Second Infantry on Oahu will expire at that time.

The same rumor has reached some of the officers of the First Infantry at Schofield Barracks, but it is said that none of the officers of either regiment has had any official information on the subject. The report is to the effect that when the regiments return to the mainland they will go back skeletonized, or with only sixty men to a company, leaving all the recruits and men who have some time to serve on their enlistments, to be assigned to whatever regiments are sent here to relieve the two regiments.

Colonel French stated yesterday that the rumor appeared to be based on an item in a service journal, but he had no knowledge whatever as to whether the regiment would remain here constantly or merely serve the customary three years' tour.

The Army and Navy Journal of June 21 says on this same subject:

A correspondent in Hawaii asks whether the Second Battalion, First Field Artillery, now at Schofield Barracks, is considered as part of a colonial regiment. None of the organizations in Hawaii has been designated for permanent station in that Territory. In arranging the foreign service roster of officers with a view to their assignment to duty in the Philippine Islands, service in the Canal Zone, Hawaii, Cuba and Alaska is counted as foreign service.

HADLEY PRAISES THEODORE ROOSEVELT

ATLANTIC CITY, June 22.—Rabbi L. Leonard Levy of Pittsburgh addressed the men's meeting of the Y. M. C. A. this afternoon, outlining the advance of times morally, spiritually and politically. He was followed by Gov. Herbert S. Hadley of Missouri, who was recognized in the audience and called on to speak. He merely concurred in the views of Doctor Levy. He praised former President Roosevelt, saying he is the man who has done more than any other for the moral uplift of the people.

PEARLS FOR PRESIDENT'S WIFE ON ANNIVERSARY

WASHINGTON, June 24.—President Wilson presented to his wife a string of twenty-eight pearls today in commemoration of the twenty-eighth anniversary of their marriage, which took place in Savannah, Georgia.

Mrs. Wilson's gift to her husband was a pair of gold cuff buttons with the United States seal in raised enamel.

George P. Paris, Watching Parade Leave Capital Grounds, Struck by Automobile, Receiving Injuries Which Resulted Fatally.

George H. Paris died at the Queen's Hospital last evening the result of an accident yesterday morning, when he was knocked down by an automobile, as he was leaving the capital grounds.

While the Fourth of July parade was filing out of the capital grounds into King street, turning west, Paris stepped off the sidewalk in King street near Richards and walked towards automobile 1236 which was approaching at slow speed. Paris staggered as he approached the machine and when close to it reached for crank bar and missed it. Mr. Harada a Japanese, who was driving the car tooted his horn, but before he was aware of Paris' intention, the latter grabbed again for the bar, and this time was knocked over. The machine came to a stop as Paris lay between the two front wheels. He was picked up and hurried to the hospital. The only injuries appeared to be on his face, which was scratched.

Injuries Not Considered Serious.

Mr. Paris rested easily during the afternoon, was conscious and did not appear to be in any serious trouble. Up to six o'clock he was apparently all right. Then he lapsed into unconsciousness and shortly after seven o'clock last night he passed away.

Mr. Paris was born in Wailuku, Maui, about forty-five years ago. As a youth he went to San Diego to reside, but returned here when about twenty years of age. For a few years he was with the W. W. Dimond Company, and later manager of the Gazette Company, but for a very short time. Later he went into the machinery business.

Figured in Sensational Suit.

In 1902 Paris came into the limelight in connection with a deal he made to take over the McCully holdings, now known as the McCully Tract. The company he organized was known as the Waikiki Land & Loan Association, of which he was treasurer. J. M. McChesney a stockholder and director filed suit against him in June, 1902, for an accounting. A loan of $60,000 was secured from Mrs. McCully-Higgins, $40,000 of which was paid to J. M. McChesney and Captain Griswold for the release of certain leases held by them to the association. McChesney claimed that since the organization of the company, numerous sales were made but no accounting was made of the remaining $20,000.

Paris was declared in contempt of court during the hearing of this case for refusing to render an accounting. He was threatened with a prison sentence. An adjustment was finally made, but the company went out of business.

Since then Paris had been engaged in the brokerage business and worked on various projects, one of which was to be a new six-story hotel at Waikiki.

Deceased is survived in Honolulu by a brother.

It will probably be found necessary to hold an inquest. Harada, driver of the machine which struck the unfortunate man will be called upon to give his version of the accident. From statements made by those who witnessed the accident, however, it is not believed that the Japanese will be held responsible for the death.

VALUABLE SHIPMENT OF LIVE FOXES

SASKATOON, Saskatchewan, June 18.—A very unusual shipment passed through Saskatoon on the C. P. R. in the shape of sixty-five live foxes of the silver gray, black and red varieties, destined for Prince Edward Island.

According to the two men who are taking care of the animals on their long journey from North Battleford, where they have been collected, the shipment represents a value of $50,000. The animals have been collected during the winter and spring months by Indians in the Far North.

JOE MANDOT MAY BOX IN FEBRUARY OR MARCH

Joe Mandot is doing light work at Billy Hart's gymnasium in San Francisco, but he says he will not meet any member of the profession in the ring until next February or March. He is resting and doing just enough work to keep from taking on too much weight.