COPYRIGHT 1908 BY THE MAKERS OF
MICHAELS-STERN
FINE CLOTHING
MICHAELS, STERN & CO.
ROCHESTER, N. Y.

Smart Clothes for Young Men

AS USUAL we show the Young men his ideal Suit. We have the dashing models distinctly different from the conservative lines and styles you meet everywhere.

The Young Men depend upon us to supply these Suits full of the spice and individuality so dear to their hearts and we never disappoint them.

Suit Prices

$12 to $25

If you do your part by coming in, we'll do ours by showing you the **Best Suits** the Price ever bought.

Peterson Bros

602-604 MAIN STREET.

Jas. McNamara's Sons

DEALERS IN

BUILDING MATERIAL

SEWER PIPE

Atlas Portland Cement

Louisville and Utica Cement, Lime Hair, Stucco, Mortar Colors.

Acme Cement Plaster

Sewer Pipe, Drain Tile, Gutter Pipe, Fire Brick, Fire Clay Flue Lining, Chimney Pipe, etc.
426 and 428 Johnson Street.

KEOKUK. IOWA

Aa Al Patent

AND

Grace Mills

Is the Best Flour in Keokuk

Ask Your Grocer for it

BIG G CURES in 1 to 5 days. Guaranteed not to stricture. Prevents Contagion. THE EVANS CHEMICAL CO. CINCINNATI, O. U. S. A.

MEN AND WOMEN. Use Big G for unnatural discharges, inflammations, irritations or ulcerations of mucous membranes. Painless, and not astringent or poisonous. Sold by Druggists, or sent in plain wrapper, by express, prepaid, for $1.00, or 3 bottles $2.75. Circular sent on request.

SARAH ELIZABETH:
Those muffins you liked so well were made from Gold Medal Flour. LIZE.

HAMILTON HIGH ON THE MAP

Two Foot Ball Teams From the High School Won Victories on the Gridiron on Last Saturday.

WARSAW AND CARTHAGE

Election Returns Will Be Received at a Church Social Across the River This Evening.

[By a Staff Correspondent.]

HAMILTON, Ill., Nov. 3.—The Hamilton high school has a place on the map in regards to athletics from now on as well as on its educational merits and was put there last Saturday by the two foot ball teams it put out to hold up the red and blue of that institution. Hamilton High School first team trimmed the Carthage College second team to the tune of 6 to 5 and Hamilton High School second team beat the Warsaw High School second team by a score of 16 to 0.

The High School-College game was a fast and snappy exhibition as the score shows and was won on Berry's ability to kick the goal. The college men twice had some little advantage in weight, while the high school boys were somewhat faster on their feet. Great credit is due to Coach Dadant for the manner in which his team played as their knowledge of the new class of foot ball is due to his coaching and their ability to quickly catch on. The score of the high school was made on a kick, blocked by Berry and carried over the goal. Berry also kicked goal. Each member of the team played a star game and to all belong the credit of winning. Hamilton High School will in all probability play Kahoka high school Saturday. Following is the line up for Hamilton: Elder, center; LeRoy and Dennis, guards; Lindsey and Peters, tackles; Huggins and Brant, ends; LaMonte, quarter; Denton, full back; Berry, captain, right half; Anderson, left half. Baird and Dadant refereed and umpired, changing for each half.

The second team beat Warsaw second team by the score of 16 to 0. Following is the line up: Dedkison, center; Vestal and Peters, guards; LeRoy and Montgomery, tackles; Emery and Hosford, ends; Gordon, right half; Polite, left half; Kiser full back, and Scannell, quarter.

Gordon made three touchdowns and Polite kicked one goal.

News Notes.

Mrs. Oliver, who recently moved from Warsaw to Hamilton is troubled with eczema on her hands, which gives her considerable pain.

Mrs. D. H. Coffman was in Keokuk Monday.

The election returns will be received at the Christian church social tonight to which the public is invited.

Mrs. Willard Waggoner visited Mrs. M. P. Berry in Carthage Friday and Saturday of last week.

Mr. and Mrs. James Reiter of Parma, Idaho, were guests of Mrs. F. Maire last week.

Mr. and Mrs. Marshal Karr and baby visited with Mrs. Karr's mother, Mrs. Emery, over Sunday.

Mrs. Clarence Ferguson and family attended the wedding of Mrs. Ferguson's sister, Miss Vera Clutch, to Mr. Mathew Parker at Carthage last week.

Mr. Sullivan Hanson is confined to his home with an attack of the grip.

Robert Mott is moving to the Gridley property on Broadway.

Mrs. Violet Byers spent last week with her grandmother, Mrs. Emery.

Mr. and Mrs. Mathew Parker who were married at Carthage last week, are spending part of the honeymoon with Mr. and Mrs. Clarence Ferguson.

Miss Floy McDanials returned home from St. Louis Monday after a month's visit with friends and relatives.

Mr. E. W. Reed is building a fine porch to his residence which will add greatly to its already pretty appearance. The work is being done by Derkison Brothers.

W. A. Hopson left for Peoria this morning. Mr. Hopson was home to vote, also Harry Dennis.

The Hamilton Lumber Co. is a busy place and almost any time of the day a load of lumber can be seen leaving the yards for some of the numerous places where new improvements are being made and quite a good deal of building is going on as the following list will show:

Geo. Ellison is building a barn on his place near Elvaston.

Orval Honce is building an addition to his residence 5 miles north of Hamilton.

Add Eamerer is building a house south of Hamilton.

Rolla Wilson is building an ice house on his farm.

R. R. Wallace is building a big barn on his farm north of town.

John Mayersick is building a fine porch to his home, near Sutter.

Wm. Meier has just completed a barn on his farm.

Isaac Cox is building a barn on his farm near Elvaston.

Eliza Folz has built a barn on her farm north of Carthage.

Geo. W. Wells is building a residence near Elvaston.

Geo. Angel has just completed a new home.

Mrs. Wetzel in the course of a few days will start a store building at Elvaston.

Robert Russell is figuring on making some extensive improvements this fall and winter.

Foley's Honey and Tar clears the air passages, stops the irritation in the throat, soothes the inflamed membranes, and the most obstinate cough disappears. Sore and inflamed lungs are healed and strengthened, and the cold is expelled from the system. Refuse any but the genuine in the yellow package. Wilkinson & Co.

VINCENNES, IOWA.

Madge Chronicle left Saturday for Keokuk to enter business college at that place.

Frank Rooney of Argyle was a visitor here Saturday.

Mrs. Wedel, Mrs. Dan McCarty and Robert Mott are on the sick list.

Miss Messa Daugherty spent Sunday with the Misses Wedel.

Mrs. Albert Jackson visited in Farmington Saturday.

Mrs. S. Little left this week to spend the winter in the west.

The ladies of the church will serve dinner on election day to all incoming voters.

The Hallowe'en social given by the young ladies, Saturday night, was a unique and interesting affair. The chapel had been turned into a veritable palace of enchantment. The table was the center of attraction for here the girls had displayed their best efforts. From gigantic mounds of chrysanthemums, black cats peeped and red apples and jack-o-lanterns were everywhere. Festoons of autumn leaves, red berries and colored lights completed the bewitching scene. The ushers and waitresses were ghosts, while grewsome witches told fortunes with magic art. A two-course supper was served. Judging from the outbursts of merriment heard everyone evidently enjoyed themselves immensely.

Mrs. H. Chronicle made a business trip to Keokuk on Saturday.

Spaghetti—Italian Style.

Spaghetti—served in the Italian style—simply means boiled Faust Spaghetti, over which a highly seasoned brown gravy is poured, grated cheese being sent around with the dish. The gravy is made by cutting up in two-inch pieces some lean juicy beef from the round, and simmering in a little water into which a fried onion is put. Strain and thicken, adding half a dozen chopped mushrooms.

To get the best results from this recipe you should use Faust Brand Spaghetti—you can get it from your grocer in five and ten cent packages.

If you don't know the great variety of ways in which Spaghetti can be cooked, send for our free book—"Spaghetti and Some of its Uses"—which gives twenty-three delightfully appetizing recipes, every one of which you will want to try. Send for the booklet today—then go to your grocer and buy Faust Spaghetti.

Try the 5 cent package today—you will buy a 10 cent package tomorrow.

MAULL BROTHERS, St. LOUIS, MO.

DEAHT PREVENTED A LEGAL ACTION

Geo. R. Burnett of Lincoln Dies of Heart Failure Just Before Officer Arrived.

LINCOLN, Neb., Nov. 2.—The United States marshal of the Nebraska district was prevented from serving papers on Geo. R. Burnett in the fifty thousand dollar damage suit brought by Brees Military academy of Lincoln, by the discovery that after the action was instituted in the Federal court that Burnett died suddenly of heart failure yesterday. Bree authorities allege Burnett wrote letters to the parents of the students slandering the institution.

If You are Over Fifty Read This.

Most people past middle-age suffer from kidney and bladder disorders which Foley's Kidney Remedy would cure. Stop the drain on the vitality and restore needed strength and vigor. Commence taking Foley's Kidney Remedy today. Wilkinson & Co.

STANDS HIGH IN THE PROFESSION

Dr. Henry E. Radasch of the Jefferson Medical College is Another of Keokuk's Brainy Citizens.

BIOGRAPHICAL SKETCH

Graduated From the High School Here in 1892 and is Now One of the Leading Professors in Philadelphia.

Among the brainy Keokuk boys who have gone out from this city and are becoming renowned, Dr. Henry E. Radaisch occupies a high place and is now one of the leading lights in the great Jefferson Medical College of Philadelphia.

The October issue of the Jeffersonian, contained as the first article, the following biographical sketch of this Keokuk man, together with an insert bearing his photograph:

Henry Erdmann Radasch was born at Keokuk, Iowa, on May the 7th, 1874. He was one of ten children of Marie Herrforth, of Aschersleben, Saxony, and Ephriam Erdmann Radasch of Berlin, Prussia. His parents came to America and 1869 and settled at Keokuk.

He received his preliminary education in the public schools of Keokuk, graduating in 1892. In the fall of that year he entered the Collegiate Department of the State University of Iowa in which institution he completed the the regular four year course in three years, receiving his degree of B. Sc. in 1895. He devoted special attention to chemistry.

In the fall of 1895 he received the appointment to the first Fellowship in Chemistry and was assistant in the Collegiate Chemical Laboratory, at the same time carrying on special work in chemistry that would lead to an advanced degree. Finding that teaching seriously interfered with the research work, at the end of the year, the former was given up and his entire time devoted to research. In June, 1897, the degree of M. Sc. was conferred upon him.

In the summer of 1897 he was elected lecturer on chemistry and director of the chemical laboratory in the College of Physicians and Surgeons of Keokuk, where at the same time his first year's work in medicine was completed. This position, however, was given up at the end of the year in order to enter the sophomore class at Jefferson. Here he served as assistant in the laboratory of histology for two years and during his senior year assisted in the laboratory of bacteriology. Upon graduation he was tendered the position of demonstrator of histology and embryology in his Alma Mater, which position was subsequently accepted.

During his undergraduate work he was one of the charter members of the Chapman Physiological Society and secretary of the Davis Obstetrical Society.

On August 30th, 1901 Miss Lucy B. Turner of Philadelphia and he were united in marriage at Keokuk, Iowa.

In the spring and summer of 1903 he attended the lectures on embryology and anatomy given by the late Prof. His at the University of Liepsic, at the same time devoting especial attention to the subject of Karyodinesis in the Zoological Laboratory under Profs. Chun and zur Strassen. In 1903 he was made associate in histology and embryology.

In the fall of 1906 he was asked to fill the position of istructor in histology at the Pennsylvania College of Dental Surgery, which position he accepted In May, 1908, he was elected Adjunct Professor of physiology, general pathology and bacteriology in the same instituion.

The following articles have beeen written by him:

A Compend of Histaology.

Ectopia of the Adrenal. Amer. Jour. Med. Sci., Aug. '02.

An Interesting Tumor and Its Relation to Heredity. Amer. Med., April '05.

Observation of the Red Bloodcells of Man. Amer. Jour. Med. Sci., May '06.

Ein Beitrag zur Gestalt des roten Blutkorperchens beim Menschen. Anat. Anzeiger. Vol. 28, '06.

An interesting Anomaly of the Palmaris Longus Muscle. Amer. Med., Dec. '06.

Some Unusual and Interesting Muscle Anomalies. Amer. Med. Dec. '07.

Congenital Unilateral Absence of the Urogenital System and Its Relation to the Development of the Wolffian and Muellerian Ducts. Amer. Jour. Med. Sci., July '08.

TODAY'S WEATHER FORECAST.

Indications for Iowa, Illinois and Missouri Wired From Chicago.

For Keokuk and Vicinity: Fair tonight and Wednesday; moderate temperature.

For Illinois: Fair tonight and Wednesday; cooler north and west portions tonight.

For Missouri: Fair tonight and Wednesday; moderate temperature.

Weather Conditions.

The barometer is high over the mountain region and western plateau, with generally fair weather and moderate temperature, west of the Mississippi.

The depression from Alberta has moved to Lake Superior, attended by rising temperature in the northern part of the Mississippi Valley and Upper Lake region, and brisk southerly winds in the lake region.

There have been showers in Louisiana, Arkansas and Western Georgia, with higher temperature in the southeastern states.

Fair weather, with moderate temperature, is indicated in this section tonight and Wednesday.

River Bulletin.

	Fld.Stage.	Height.	Chng.	R'nfall
St. Paul . . .	.14	3.8	-0.1	....
La Crosse . .	.12	2.5	x0.2	Trace
Davenport . .	.15	2.4	....	....
Galland . . .	8	1.2	....	....
Keokuk . . .	.15	2.2	....	....
St. Louis . . .	.30	10.0	....	....

xRise. -Fall.

C., B. & Q. Bridge, Burlington, Iowa, November 2.—The present stage of the river is 1 foot, 8 inches above low water mark, a rise of 1 inch since last report.

The river will remain nearly stationary.

Local Observations.

Nov.	Bar.	Ther.	Wind.	Weather
2, 7 p.m.	30.23	51	N	Clear
3, 7 a.m.	30.21	38	W.	Clear

River above low water of 1864, 2 feet, 2 tenths; change in 24 hours, none.

Mean temperature, 50.
Maximum temperature, 59.
Minimum temperature, 40.

FRED Z. GOSEWISCH,
Observer.

VINOL CURES CHRONIC COUGHS, COLDS AND BRONCHITIS

After Other Remedies Fail

"I have been troubled with a chronic cold and bronchitis for a long time and have tried many remedies without finding relief. Through the kind suggestion of a friend I tried Vinol, and after taking four bottles, am entirely cured." A. H. Wilde, 733-8th Avenue, Minneapolis, Minn.

S. McDonald, 147 W. Congress St. Paul, Minn., writes: "I contracted a severe cold last winter and thought I would never get rid of it. I tried Vinol as a last resort, and it has completely cured me."

Vinol combines two world-famed tonics, the healing, medicinal properties of cod liver oil and tonic iron, deliciously palatable and agreeable to the weakest stomach. For this reason, Vinol is unexcelled as a strength-builder for old people, delicate children, weak and run-down persons, after sickness and for Chronic Coughs, Colds and Bronchitis.

McGRATH BROS. DRUG CO., KEOKUK.

BREEZY BUNCH OF NEWS FROM SALEM

Multiplicity of Items About People and Events in From Salem Correspondent.

SALEM, Iowa, Nov. 3.—A fair sized audience enjoyed the lecture given by Miss Annie Packer at the Friends church Friday evening. Her subject was "Alexander Hamilton."

Thursday, Oct. 22, the marriage of Isaac M. Parvin of Carrollton, Mo., and Mrs. Isabel Frame, of Salem, was solemnized by Rev. L. Ingham at the M. E. parsonage at Milton.

Chicken pie supper and hot oysters will be served by the ladies of the M. E. church, in the basement of the church, beginning at 5 o'clock this evening.

Principal Carl Krenmyer and wife have been enjoying a visit with the former's mother, and sister, Mrs. Krenmeyer and Mrs. Meredith from Farmington.

M. E. quarterly meeting will be held at the Methodist church at Salem Nov. 8th and 9th. Dr. McClelland, the district superintendent, will preach on Sunday evening.

Mr. and Mrs. Edward Sinkin enjoyed a visit last week with their daughter, Mrs. William Hershaw and her husband from Oskaloosa.

Mrs. J. H. Collatt, W. M. and Mrs. M. A. Sutherland returned Friday from Des Moines, where they attended Grand Chapter O. E. S.

Prof. McCullough, after an extended visit with his daughter, Mrs. J. W. Sutherland, has returned to his home at Duluth, Minn.

Judy and DeLashmutt shipped a car load of Shropshire lambs to L. W. Pike at Pierre, South Dakota, Wednesday.

Mrs. Almeida Wroe, of Earlam, is enjoying a visit with her sisters, Mrs. Rhoda Wilmeth and Mrs. Rebecca Mathews.

Tuesday Albert Banta returned from Cameron, Mo., where he was called by the death of his brother, Walter Banta.

H. Pickan, G. Almond and Dr. C. O. Van Winkle spent several days of last week at Ottumwa.

Mrs. Rawhouser of Columbus City, is a guest at the home of her son, Dr. C. D. Rawhouser.

Mrs. Roy Grim, following several weeks visit with relatives here, has returned to her home at Marshalltown.

Mrs. Stewart spent several days of last week with relatives at Mt. Pleasant.

Fred Garretson came from Keokuk Wednesday for a short stya with relatives here.

John Long is treating his implement store building to a new coat of paint.

Following a visit with her parents, Miss Cora Kelley returned from Danville, Monday.

Mrs. Al. Masden is visiting her son, Frank and family, at Fairfield.

Mrs. P. Santer and childrend of Ottumwa are visiting relatives and friends at this place.

Elisha Ozbun has gone to Tacoma, Washington.

Mrs. A. Davidson is visiting her daughter, Mrs. Ira L. Guy at Hamilton, Illinois.

How is Your Digestion.

Mrs. Mary Dowling of No. 228 8th Ave., San Francisco, recommends a remedy for stomach trouble. She says: "Gratitude for the wonderful effect of Electric Bitters in a case of acute indigestion, prompts this testimonial. I am fully convinced that for stomach and liver troubles Electric Bitters is the best remedy on the market today." This great tonic and alterative medicine invigorates the system, purifies the blood and is especially helpful in all forms of female weakness. 50c at Wilkinson & Co., and J. F. Kiedaisch & Son, drug store.

Evangelist Sunday in Ottumwa.

OTTUMWA, Ia., Nov. 2.—"Billy" Sunday's big tabernacle, with its lex end, "Ottumwa for Christ," was formally dedicated at a large meeting held there tonight. Everything is now inreadiness for the baseball evangelist who will begin his campaign for souls in this city next Friday night.

Get the habit of using The Gate City want column.

Scene from "Under Southern Skies" at the Grand Thursday Evening, November 5.

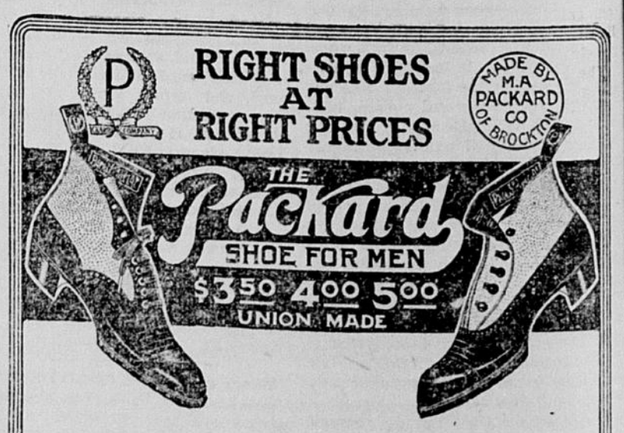

HODGE & HAWKES

406 MAIN STREET