PRIMARY RESULTS AT WARSAW, ILL.

Henry Brinkman Was Nominated For Mayor on the Republican Ticket Over Martin C. Eckbohm at Primary.

FRANK MUSSETTER WON

Succeeded in Getting More Votes on Democratic Ticket Than Any of His Opponents—Other News.

WARSAW, Ill., Feb. 24.—At the primary election yesterday, Henry Brinkman, republican, was nominated for mayor over Martin C. Eckbohn, republican and Henry Klump, republican over John Cherry, republican; A. H. Worthen, republican, was nominated for clerk. On the democratic ticket, Frank Mussetter received the nomination for mayor; and Robt Weimar, the present city marshal was again nominated for that office, a kindly and deserved recognition of a faithful and honest official. Warsaw never had a better marshal and it was no credit to the city that there were some of his party who tried to down him. The republicans have no candidate for this office and will heartily support Weirmar at the polls in April. The full primary vote yesterday has not yet been canvassed, so returns cannot be given in this letter.

The city council at its regular monthly meeting last evening fixed the salary of city treasurer at $100 per year, beginning with the incoming treasurer. At present the treasurer receives a commission on all moneys expended.

Warsaw is done with stret fairs and fall carnivals as back numbers and is considering something new and unique for this summer that promises to be a money getter and town boomer.

Several gentlemen were here this week conferring with a number of Warsaw business men relative to moving their pearl button factory here. Negotiations are favorably progressing, and will probably be closed this week. This factory will employ from 60 to 80 men, with perhaps a pay roll of $1,000 per week. This is another indication that the big dam is a sure go.

Another factory is inquiring whose representatives will be here soon.

A gentleman from Chicago will be here tonight to interview our citizens as to another proposition.

Two of Warsaw's young men are contemplating the establishment of a new business which will bring constant demand for the product, and quick sales.

Mr. Henry J. Klingebeil Mr. Hammond Klingebeil, Mrs. George Sonneborn, Mrs. Ernest Kruck and Mr. Martin Sonneborn, all of Sioux City, Ia., arrived last week to attend the golden wedding of Mr. and Mrs. Conrad Klingebeil, parents of the first four named. Martin Sonneborn is a son of Mrs. George Sonneborn. The visitors are still here and a family group photo will be taken today.

T. Frank Patterson, the real estate and land hustler is home from a profitable trip to Thayer, Mo.

There were twenty-six converts joined the Presbyterian church last Sabbath, instead of five as before stated.

Mrs. Mary Clemmons, one of Warsaw's aged citizens has been confined to her room for some weeks with the frailties of old age, but happily is able to be about again.

The recital of Miss Jennie Bell, at the opera house last evening was a success and greatly pleased those who were so fortunate as to attend; unfortunately the weather prevented many from attending. The music was good and the readings of the various members of Miss Bell's class showed great talent, and aptness for the parts chosen, reflecting credit upon their instructor. Everyone is always ready to hear Miss Bell recite, and last night she well sustained her laurels. Prof. Cook and Miss Redeforth kindly assisted in piano numbers and nineteen young ladies and three young men beautifully portrayed a patriotic tableau which closed the evening's performance. It is never any trouble for Warsaw to give a dramatic entertainment, a musical, or a reading, at any time for she has talent that she is proud of and that would do credit to the professional stage.

Carl Olson, a genuine Swede, will present the comedy, "A Prince From Sweden" on next Tuesday evening at the opera house.

Word reached here today that the popular actor, Harry Choate, who is presenting a play at Dallas City, Ill., was united in marriage at that place to Miss Mary McMechan, of Carthage.

QUICK WORK IN CATCHING NEGRO

Special Delivery Letter Received and Man Captured Just Before He Took a Train.

George Rideout, a negro wanted by the sheriff at Kirksville, Mo., was picked up on the levee this afternoon by Officer Pearson and taken to the city jail to await further instructions.

The marshal called up Officer Pearson by special delivery this afternoon from the sheriff at Kirksville asking him to pick up Rideout and hold him, giving a description of the negro and stating that he was in Keokuk and would probably leave in a few days.

The marshal called up Officer Pearson on the levee at once and gave him a description of the negro as given in the letter.

Pearson began looking around and found Rideout coming from the rear of the Union station, as though he had been in hiding. The train was a little late, otherwise the negro would have been on the train and made his escape.

Being brought up to the station, Rideout acknowledged that he was the party, but denied that he was wanted for any crime. He was locked up and the sheriff at Kirksville called up over the long distance telephone, for the letter gave no reason for arresting the man.

After calling up the sheriff Marshal Kenney this afternoon found that Rideout had skipped out of Kirksville while under a $200 bond for bootlegging. He ran a small restaurant there and was recently arrested for bootlegging. His bond was fixed at $200 and while he said he was away to attend a funeral, he skipped out. An officer will probably arrive this evening to take him back to Kirksville.

TO INVESTIGATE MADE LAND RIGHTS

Illinois Legislature Inquiring Into a Questions that Affects Steel Companies.

SPRINGFIELD, Ill., Feb. 24.—The legislative investigation of the rights of the Illinois Central steel trust and other firms or private parties occupying, made lands on the shores of Lake Michigan, was instituted today, the house adopting a resolution appropriating $10,000 for expenses of the committee of investigation. It is claimed that these lands under no right should be occupied except by state institutions and public parks. A bill introduced today defining habitual drunkards as one who gets drunk twice a year and is prohibited by terms of bill from marrying. An anti-sweat box bill has also been introduced; makes it a penitentiary offense for any officer to sweat a prisoner and getting a confession that is inadmissible in court. The bill providing for a ten year term in prison for any person, agent, firm or corporation who makes a false financial statement for the purpose of getting credit. This is aimed at such conditions as were revealed in the A. Booth failure.

WILL ASK FOR AN ANNULMENT

Girl Who Married Father Ryan, the Catholic Priest, Asks For Separation.

DENVER, Colo., Feb. 24.—Mrs. Susan Ryan formerly Miss Morgan, who married father J. A. Ryan, the Denver priest, has engaged an attorney to bring proceedings for the annullment of her marriage. Simulatenuously Father O'Ryan of St. Leos church will ask the appointment of a Lunacy Commission to investigate Ryan's sanity. It is believed he is irresponsible and unrealized what he was doing when he married Miss Morgan.

NOTICE OF DISSOLUTION.

Notice is hereby given that the partnership lately existing between us, the undersigned Herman F. Meinberg and A. H. Meinberg, carrying on business under the firm name of Keokuk Steam Laundry at 321 Main street, Keokuk, Iowa, was on the 24th day of February, 1909, dissolved by mutual consent, and that the business in the future will be carried on by Herman F. Meinberg, who will assume all debts and receive all moneys payable to said late firm.

HERMAN. F. MEINBERG,
A. H. MEINBERG.
February 24, 1909.

ATTENTION EAGLES.

Members of Keokuk Aerie, No. 683, F. O. E. are requested to meet at Eagles hall Thursday morning, February 25th at 8:30 sharp to attend the funeral of Brother Wm. M. Morgan.

LEO. B. ANSCHUTZ,
W. President.
CHAS. A. NOAKES,
W. Secretary.

—Read The Daily Gate City. 10 cents per week.

Use it or not, as your doctor says

You could not please us better than to ask your doctor about Ayer's Cherry Pectoral for coughs, colds, croup, bronchitis. Thousands of families always keep it in the house. The approval of their physician and the experience of many years have given them great confidence in this cough medicine. J. C. Ayer Co., Lowell, Mass.

MIDWINTER SHOOT

RIFLEMEN OF BRITAIN AND AMERICA WILL CONTEST.

Australia May Decide to Enter Her Riflemen—Country Winning the Highest Score to Hold Trophy for One Year.

An international rifle match of unusual interest will be shot this winter under the auspices of the Society of Miniature Rifle Clubs of Great Britain and the National Rifle Association of America. Each country will be represented by 50 men who will shoot ten shots each at 25 yards with a miniature rifle.

The Americans will doubtless use the .22 caliber, as under the terms of the challenge the caliber of the rifles is limited to .23, which is comparatively unknown in this country. The ten shots are to be fired on what is known as a double decimal target, which is really two targets joined together, each with an inch sighting bull and an inner half-inch bull counting ten. Ten concentric circles one-quarter of an inch apart divide the count from one to ten. Five shots are to be fired on each target, the ten shots constituting the string allowed each competitor.

One hundred targets will be sent to the National Rifle association by the Society of Miniature Rifle Clubs, bearing the signature of the latter. The indorsement of the American association will be added and 50 of the targets returned to Great Britain. After the shooting the two sets of targets will be collected and exchanged to verify the scores which will be sent by cable.

It is possible that this unique match will be a three-cornered affair and that Australia will be drawn into it. The British society has provided a handsome trophy to be held for one year by the winning country and each participant will receive a commemorative medal. Considerable preparation will be necessary for the match which will likely not take place until midwinter.

The National Rifle association will shortly begin selecting the 50 shots to represent this country and as it is desired to secure the best it is probable that all the rifle clubs affiliated with the association will be invited to compete for the honor of supplying members of the team. After the "try-outs," a team will be selected, and when the

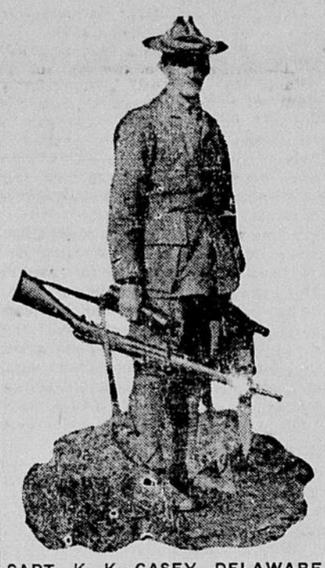

CAPT. K. K. CASEY, DELAWARE. Best Long Range Shot in the World.

match is shot the men chosen will shoot their strings on the range belonging to their own clubs.

If possible the dates will be arranged so that the shooting will be done in both countries, or all three, if Australia comes in, on the same date though necessarily there will be some difference in actual time.

The challenge provides that any rifle not exceeding .23 caliber may be used, with any sights not employing glass, any ammunition and that any position may be assumed. The Americans will probably request that the latter provision be changed and that the position be restricted to off-hand. It is believed the challengers will agree to this.

While .22 caliber rifle practice both in and out of doors is growing in favor in this country with great rapidity, the sport has not yet the popularity or the support it receives in England.

Some of the greatest men and women of the latter country give it their hearty encouragement and patronage. For example, the Society of Miniature Rifle Clubs is under the patronage of H. R. H., the duke of Connaught, while the two trustees are the duke of Norfolk (the premier duke of England), and the duke of Westminster (the wealthiest peer of that country).

The only organization in this country which approaches the support given the English society is the National Rifle association, which includes among its life members President Roosevelt, Secretary of State Root, Judge Taft and a number of senators, representatives and governors, as well as the leading men in the regular military service and in the National Guard.

King Edward's fondness for a cigar is well known, but when with a few intimate friends he not infrequently indulges in a briar pipe. His liking for tobacco is shared by nearly every reigning monarch of Europe.

FOR **RATS, MICE** AND **Cockroaches** USE **Stearns' Electric Paste**

The only guaranteed exterminator of these pests. Money back if it fails.

2 oz. box 25c. 16 oz. box $1.00. Sold everywhere or sent express prepaid on receipt of price. Stearns' Electric Paste Co. · Chicago, Ill.

CITY NEWS.

—New embroideries now on display at the Central store.

—Marshall John Cooksey of Canton was in the city today, calling upon Marshal Kenney.

—Rev. Dr. G. Giglinger will give this evening his first Lenten lecture: "The Confessional." Everybody is welcomed.

—For the consideration of $600 J. D. Hamilton has deeded to Chas. E. Bindewald, the west half of lot 3 and all of lots 4 and 5 in block 22 of Montrose.

—Sherman Trenter was given thirty days in the county jail this afternoon after his trial in the Superior court for assault and battery upon his sister.

—The body of George Kamuf, whose accidental death at Rock Island was announced through the columns of this paper yesterday, will arrive this evening at 8:50 o'clock and be taken to the Kamuf residence, 1321 High street.

—C. E. Brown, superintendent of the Springfield division of the Wabash and L. W. Karns, trainmaster of the same road, were in the city on business yesterday afternoon.

—The news was received today of the dissolution in partnership of the firm of Meinberg Bros., and that the entire business would be taken up by Herman F. Meinberg. A. H. Meinberg who has been in business with his brother, leaves shortly for Hammond, Ind., where he will make his future home. The entire business will be managed in the future by Herman F. Meinberg who is entirely familiar with the laundry business and well able to manage the affairs connected with it.

—New spring dress goods and silks at Central store.

PERSONALS.

E. J. Weynacht, traveling representative of the Illinois Central, was in the city today from St Louis.

B. L. Auwerda returned home last evening from a business trip to New York City and Chicago.

Foley's Orino Laxative cures constipation and liver trouble and makes the bowels healthy and regular. Orino is superior to pills and tablets as it does not gripe or nauseate. Why take anything else? Wilkinson & Co. and J. F. Kiedaisch & Son.

"Keokuk Made Goods."

H. M. Anschutz, photographs.
H. E. Ratcliffe, plans.
Weber-Kirsch Mfg. Co., cream separators and flue stops.
W. E. Strimback, job printing.
Meinberg's laundry, makes hard water soft.
S. Hamill Co., canned goods.
Strickler Store Fixture Co., floor veneer.
Huiskamp Brothers' Co., shoes.
Central Chemical Co., parafine.
Frank LeBron Jewelry Co., optical goods.
Brassill, ice cream cones.
McManus & Tucker, stone constructors.
Keokuk Milling Co., flour, etc.
McElroy Iron Work, general machine foundry works.
Kollmyer & Talbott, engines.
W. P. Sutton, plumbing and gas and steam fitting.
Krueger, clothes.
Rees Mfg. Co., Nodust.
Keokuk Hotel, pies and cakes.
Akerson Ringstrom Co., kitchen cabinets.
American Stove and Range Co. stoves.
Kellogg-Birge Co., syrup.
Peerless laundry, hard water to soft.
Mills-Ellsworth Co., shafts and poles.
Joseph Haubert, sausage.
C. W. Ewers, cigars.
Dupy Brothers, bakers.
Frank J. Ewers, sausage.
Bevering, cigars.
Cameron, Joyce & Schneider, monumental work.
Schouten's bakery.
Walker studio, photographs.
Keokuk Paper & Cigar Box Co., boxes.
Peter Wolf, fencing and wrought iron work.
Leake Printing Co., job printing.
Mrs. E. A. Parker, hair goods.
J. Spring, plumbing, steam fitting and in work.
August Wustrow, wagons.
The O'Brien Worthen Co., dental supplies.
Keokuk Gas, Light & Coke Co., gas and electricity.
G. W. Scavers, linen and fancy work.
J. W. Markley, sausage.
Blank's Keokuk Steam Dye Works, makes clothes look like new.
L. Felz, makes clothes.
C. H. Henneman & Son, cigars.
Wm. Ewers, sausage.
S. F. Baker & Co., medicines, extracts and spices.
Pechstein & Nagel Co., beer.

NOTED WOMAN FINANCIER AND DAUGHTER WHO MARRIED MATTHEW ASTOR WILKS.

[Mrs. Hetty Green, who is often called "the witch of Wall street" because of her tremendous financial operations, belongs to one of the proudest old families in New York. Not many months ago Mrs. Green moved from her Hoboken flat to the fashionable Plaza hotel in New York, and gave an elaborate dinner, at which Mr. Wilkes was a guest. Mrs. Green is past eighty years of age, and she still is an active and powerful figure in Wall street. She also is the spokesman and mouthpiece of her family. Miss Green was married yesterday to Matthew Astor Wilkes.]

STOP AT THE **FREDONIA HOTEL**
1321-1323 H Street, N. W.
WASHINGTON, D. C.

American Plan $2 per day and up | European Plan $1 per day and up

In The Center of Everything

Cuisine and Service unsurpassed

Electric Lightning and Modern Improvements.

Special Rates to Tourists and Commercial Travelers

SEND FOR BOOKLET

Wm. W. Dannehower Proprietor

J. C. PARADICE REALTY CO.

REAL ESTATE
BUSINESS OPPORTUNITIES
FACTORY SITES
LOANS
INVESTMENTS
GENERAL SUPERVISION OF PROPERTY
INSURANCE

GATE CITY BLDG., 22 N. SIXTH ST.
KEOKUK, IOWA

Turkey and Austria Sign Protocal.

CONSTANTINOPLE, Feb. 24.—The protocal settling the differences between Austria and Turkey was signed this afternoon by Grand Vizier Hilmi Pasha and Ambassador Pallavicini. After the signing of the agreement an order was issued for the suspension of the boycott on Austrian goods.

RHEUMATISM CAN BE CURED

MUNYON'S RHEUMATISM REMEDY

Relieves pains in the legs, arms, back, sore or swollen joints in a few hours and cures in a few days. Contains no morphine, opium, cocaine or drugs to deaden the pain. It neutralizes the acid and drives out all rheumatic poison from the system.

HERE IS PROOF:

These people have testified for MUNYON'S remedies because they have been cured. They feel grateful. They want every sufferer to know the truth about these remedies

Take MR. J. BROWN, who lives at 1212 Belmont Avenue, Philadelphia; he cannot say too much in praise of MUNYON'S Rheumatism Cure. Mr. Brown tried a number of doctors and a number of different advertised remedies without benefit. My Rheumatism Cure gave him almost immediate relief and speedily restored him to perfect health.

Take MR. ROBERT MORRIS, who lives at 926 Locust Street, Philadelphia, who says: "There is no joke about your Rheumatism Cure. I am grateful for what you have done for me. You have restored me to health. You are at liberty to publish my name or refer anyone to me."

JOHN P. SHERIDAN, who lives at 1539 Vine Street, Philadelphia, says he will be glad to see anyone. MUNYON'S Rheumatism Cure has done what the best Doctors and other medicines could not do

Send for a copy of MUNYON'S 1909 Almanac Magazine, free on request.

Try this remedy to-day and if you are not satisfied with results your money will be refunded. Price, 25c.—MUNYON, Philadelphia.

WANT COLUMN

WANTED.

WANTED—500 men to learn barber trade and take positions waiting our graduates. Few weeks completes. Constant practice furnished, scholarship include tools, instructions, demonstrations, examinations and diplomas. Write for catalogue. Moler Barber College, St. Louis, Mo. tf.

AGENTS—$36 per week, expenses paid, no experience required: Photo Pillow Tops 30c. Enlarged portraits, frames, lowest prices. Free samples, Catalogue. Dept. F, Ritter Art Studio, Chicago, Ill. 22-3t

THE party that picked up the $5.00 between Second and Bank and Third and Johnson is known, and if they will return same to 202 Bank street will save trouble. 1t

FOR SALE.

FOR SALE—Will sell five shares of stock in local corporation at a bargain. This stock pays an annual dividend of 12 per cent. Address M. H. McLean, Hoquiam, Wash. tf

FOR SALE—Driving horse, city broke, perfectly safe for lady. Good style. Inquire 1222 Blondeau. 22-4t.

FOR SALE—Farm 120 acres, five miles northwest of Canton, Mo., on gravel road. Well improved, nine room house, barn and outbuildings first class condition. Three cisterns. Farm 320 acres well improved, prairie land. Good house and outbuildings. Twelve miles northwest Canton. To close estate. "P" Gate City.

FOR SALE—Up-to-date, well improved farm of 162 acres. In Clark Co. Mo. Reason for selling failing health. Address owner D. T. Shuler, Revere, Clark Co., Mo.

FOR SALE—We offer for sale a limited number of those choice Grand avenue lots of the J. C. Hubinger estate, at prices ranging from $750 to $1,500. Maxwell & Tumlety, 25 North Sixth street. w-s-tf

LOST.

LOST—Fox fur scarf, Monday evening. Finder please return to this office. 23-2t.

FOUND.

FOUND—A small sum money. Owner call phone 410-B and identify same and pay advertising.

FOUND—Black kid gauntlet glove for left hand, last Saturday on Sixth street. Owner can have same by calling at this office and paying for this notice.

TODAY'S MARKETS.

Chicago Live Stock.

CHICAGO, Feb. 24.—Cattle 13,000; 10to 15c higher; beeves, $5.50@7.00; stockers, $3.40@5.40.

Hogs, 28,000; 10c higher; light, $6.05@6.40; heavy $6.15@6.55; pigs $5.00@5.90.

Sheep, 16,000 ;steady; natives, $3.30@5.60; lambs, $5.50@7.75.

CHICAGO, Ill., Feb. 24.—

	Open.	High.	Low.	Close.
WHEAT—				
May	116	116⅛	115⅝	116
July	102	103¼	101¾	103¼
Sept.	96⅞	97⅞	96⅞	97⅞
CORN—				
May	65⅝	65¾	65¼	65¾
July	64⅝	65¼	64⅝	65¼
Sept.	64½	65⅛	64½	65⅛
OATS—				
May	54⅝	54¾	54⅝	54⅝
July	49½	49½	49⅜	49⅜
Sept.	40	40⅜	40	40⅛

Kansas City Live Stock.

KANSAS CITY, Feb. 24.—Cattle, 6,000; strong to 10c higher; steers, $4.90@6.50; stockers, $5.00@5.75.

Hogs—8,000; 5@10c higher; bulk, $5.90@6.35; pigs, $5.00@5.75.

Sheep—6,000; steady; muttons, $4.50@5.50; lambs, $6.50@7.40.

New York Produce.

NEW YORK, Feb. 24.—Dressed and live poultry, unchanged

Butter—Fancy, steady; creamery, 30@30½c; state dairy tubs, poor to fair, 20@25c.

Eggs—Lower; nearby white fancy, 29c; fresh firsts, 23¾c.

Cheese—Firm

New York Stocks.

NEW YORK, Feb. 24.—The upward trend of railways was momentarily checked after the first hour by a flood of selling orders which were cabled from London. Steel common was strong, moving up a point. The governments were unchanged; other bonds were irregular.

'Twas a Glorious Victory.

There's rejoicing in Fedora, Tenn. A man's life has been saved, and now Dr. King's New Discovery is the talk of the town for curing C. V. Pepper of deadly lung hemorrhages. "I could not work not get about," he writes, "and the doctors did me no good, but, after using Dr. King's New Discovery three weeks, I feel like a new man, and can do good work again." For weak, sore or diseased lungs, Coughs and Colds, Hemorrhages, Hay Fever, LaGrippe, Asthma or any Bronchial affection it stands unrivaled. Price 50c and $1.00. Trial bottle free. Sold and guaranteed by Wilkinson & Co. and J. F. Kiedaisch & Son.

—Read The Daily Gate City. 10 cents per week