Church Announcements

TIME OF SUNDAY SERMONS, LOCATION OF CHURCHES, TOPIC OF SERMONS AND SPECIAL MUSIC TO BE GIVEN AT THE VARIOUS SERVICES.

United Presbyterian church, Ninth and Blondeau, Rev. H. B. Foster, pastor.—Sunday School, 9:30. Preaching at 10:45 a. m. Mr. Hufstader of the Y. M. C. A. will speak. No evening preaching.

—

Swedish Mission church, corner of Fourteenth and Morgan streets, Renius Johnson, pastor.—Sunday School at 9:30 a. m., services at 10:30 a. m. and 7:30 p. m. Scandinavians cordially invited.

—

Services at the Saints' Chapel, corner of Thirteenth and Bank.—Sunday School at 10:00 a. m. Sacrament service at 11:00 a. m. Preaching at 7:30 p. m. By Elder McDonald. All will find a welcome.

—

English Lutheran church, corner of Fourteenth and Johnson streets.—Sunday School at 10 o'clock, preaching at 10:45; services on Good Friday evening at 7:30. Theme for Sunday sermon: "It is Finished." A cordial welcome is extended to all.

—

Second Presbyterian church, F. A. McGaw pastor.—Morning subject: "The Mission of the Church." Evening topic: "Who is This?" Sabbath School at 9:45 and at 2:30. Mr. McGaw expects to be in the pulpit morning and evening.

—

First Church of Christ, Scientist, 716 Main street, second floor.—Services Sunday at 10:45 a. m., subject, "Matter;" Sunday School at 9:45 a. m. Wednesday evening meeting at 7:45. Reading room (ame address) open Tuesday, Thursday and Friday from 2:30 to 4:30 p. m. A cordial invitation is extended to the public.

—

Services at the First Christian church, corner of Tenth and Blondeau streets. Rev. R. W. Lilley, pastor—9:45 a. m. Bible School; 11:00 a. m. sermon, "Near Sightedness." 3:00 p. m. Junior Endeavor; 6:30 p. m. Senior Endeavor; 7:30 p. m., address, "The Civic Call." Wednesday, 7:30 p. m. prayer meeting. You are welcome.

—

First Unitarian Society, corner of Fourth and High streets.—Public services at 11:00 a. m., sermon by Rev. M. Rowena Morse, Ph. D., minister, subject, "Immortality." Sunday School at 9:30 prompt. Woman's Alliance will meet with Mrs. H. C. Hodge, 1102 Fulton, Monday afternoon at 3:00 o'clock. The Thursday Evening Art class will be suspended until further notice through the papers.

—

St. John's church (Episcopal) corner Fourth and Concert streets, Rev. Dr. McIlwain, rector; Rev. Floyd Keeler assistant to the rector—Celebration of the Holy Communion, 8:00 p. m.; Sunday School 9:30 a. m.; morning prayer and sermon, 11:00 a. m.; evening prayer and address at 4:30 p. m. A quartet will sing the offertory at morning service; at the vesper service Mrs. Bence will sing "My Redeemer and My Lord," by Dudley Buck. All sittings are free and a cordial welcome extended to all.

—

Swedish M. E. church, corner of Twelfth and Concert streets, Nels Pearson, pastor.—Sunday School at 9:30 a. m. Preaching at 10:45. Subject "The Resurrection of the Body." Epworth League at 7:00 o'clock. Topic, "How to Fight the Good Fight." Leader, Chas. Mohler. Evening sermon at 8:00 o'clock. Scandinavians are cordially invited. Prayer meeting next Wednesday night at 8:00 o'clock.

—

Christian church, Bank and Fifteenth streets.—Morning service at 11:00 a. m. Bible School at 2:30 p. m. Christian Endeavor at 6:30 p. m. Evening service at 7:30. Prayer meeting Wednesday at 7:30 p. m. The Great English singer, Prof. W. H. Wellicome, will take charge of the Sunday services. He will sing several solos and talk on songs and song writers. A great feast in store for you. Come.

—

First Baptist church, Eighth and Blondeau streets, Rev. J. F. Sanders, D. D., pastor. Pastor's study in the church, both phones.—Preaching services at 10:45 a. m. and at 7:30 p. m. Morning subject: "Good Citizenship, its Privileges and Responsibilities." Evening subject: "Hiding From God." Sunday School at 9:30 a. m. Baker Mission Sunday School at 2:30 p. m. The Baptist Young Peoples' Union at 6:30 p. m. Good music by chorus choir, James Young director. We extend a cordial invitation to the public to worship with us.

—

Trinity M. E. church, corner Tenth and Main streets, John Wesley Potter, pastor.—Morning worship at 10:45 a. m.; Sunday School at 9:30 a. m.; Junior league at 2:30 p. m.; Epworth Volunteers at 6:30 p. m.; Epworth league at 6:30 p. m. Evening worship at 7:30 p. m. Special music at morning service, Mrs. Schouten will sing "Gethsemane," and at evening, "God Will Take Care of You." Miss Ora Cook will sing "The Master Passeth by," during evening service. At the midweek prayer service Rev. Potter will talk and there will be special music. Come and bring a friend.

—

St. Paul's Evangelical church, corner Eleventh and Exchange streets, Rev. J. Neusch, pastor.—Sunday School at 9:00 a. m.; preaching service at 10:30 a. m., on the subject, "Do We Need Forgiveness of Our Sins and How Can We Receive it." Come and hear this important sermon. The evening service at 7:30 p. m. is in English and will be under the auspices of our Y. P. S.; as we have a reunion of the confirmants of the last 12 years a special musical program has been prepared which includes vocal solos by Misses Klein and Baldwin and Messrs Frank Kenney, W. Hufstader and Laubersheimer and also organ selections by Miss Litzrodt and Mrs. Cooper. The pastor will make a short address appropriate to the occasion. There will also be preaching service on Good Friday at 10:30 a. m. and 7:30 p. m. The evening sermon is preparatory for the Lord's Supper. All are cordially invited to all our services and made welcome.

—

First Congregational church, Sixth and High. Pastor, Rev. G. C. Williams.—Services Sunday as follows: Bible School at 9:45. Morning worship, 11:00. Evening worship, 7:30. Before the evening service Mr. H. T. Graham will give an organ recital commencing at 7:15. The pastor will preach the fifth in a series of sermons on Old Testament Heroes and their Relation to Modern Life. Subject for Sunday evening, "Moses, the Expounder of Personal Religion." Mr. Graham will render the following on the organ:

Melody ..... La Villa
Song Without Words ..... Flagler
Elizabeth's Prayer from Tannhauser ..... Wagner
March by Soderman.

The choir will render special music. Visitors cordially welcomed.

—

First Westminster Presbyterian church, Seventh and Blondeau streets; Rev. E. B. Newcomb, D. D., pastor: Services at 10:45 a. m. and 7:30 p. m.; Bible school at 9:30 a. m.; Y. P. S. C. E. at 6:30 p. m. The morning sermon will be on "Good Government in Keokuk"; evening, "Conquering Discouragements." At the morning service Mr. Powers will sing "The Palms," and the evening offertory solo by Mrs. Bence will be "How Long Wilt Thou Forget Me?" The public is cordially invited.

Fully nine out of every ten cases of rheumatism is simply rheumatism of the mucus due to cold or damp, or chronic rheumatism, neither of which require any internal treatment. All that is needed to afford relief is the free application of Chamberlain's Liniment. Give it a trial. You are certain to be pleased with the quick relief which it affords. Sold by Wilkinson & Co. Pharmacy and J. F. Kiedaisch & Son.

ADVERTISED LETTERS.

List of letters remaining in the Keokuk postoffice uncalled for, for week ending March 19, 1910:

Ladies.

Miss Katherine Clark.
Miss Helen Parson.
Mrs. N. J. Rupplinger.

Gentlemen.

S. A. Bennett.
E. Ellar.
Frank Foy.
Lyman R. Hinsdill.
M. Keen.
Frank Perskin.
Guy Perdue.
Schroeded Drug Co.
Owen Wilson.

Persons calling for letters in above list will please say they are advertised.

S. W. MOORHEAD, Postmaster.

True Friendship.

Friendship immediately banishes envy under all its disguises. A man who can once doubt whether he should rejoice in his friends being happier than himself, may depend upon it that he is an utter stranger to this virtue. —Addison.

JUDGE M'NAMARA RECEIVED GIFT

Christina Schneider Brings Him a Big St. Patricks Day Feast Which He Enjoyed.

With a beaming countenance and sweeping bow Christina Schneider, a well known Keokuk woman, deposited a large box containing good things on the desk of Judge W. L. McNamara of the superior court late yesterday afternoon. It was a little St. Patrick's day feast for the genial judge from one of his old friends, and as he is on record as pleading guilty to being Irish, he could not protest.

The donor of this mid-afternoon box swiftly departed from the judge's domain leaving a faint flush upon the visage of the wielder of justice, as court attaches gathered around him to peep into the mysterious pasteboard box. However, before taking a slant at the contents several short, but sweet notes, were found on the outside and a perusal of them were necessary before going further. The handwriting was hard to discern, but adjusting the spectacles of Clerk Breheny the judge made out the scrawl. It was a box of good things which Christiana meant to send to the judge on St. Patrick's day with her compliments and the note betrayed the fact that she appreciated what the judge had done for her in days gone by.

When the box was opened all kinds of good things were found. Ice cream and cake, fruit of several kinds, pie and other delicacies were therein contained.

John E. Craig happened to be in the court room at the time and joined in the laugh, which was on the judge, according to the contention. But a wee note was brought to light which made the attorney back up. It said that the little feast was one similar to that which she sends to John E. Craig every year, and Craig had to confess.

Bronchitis at 78

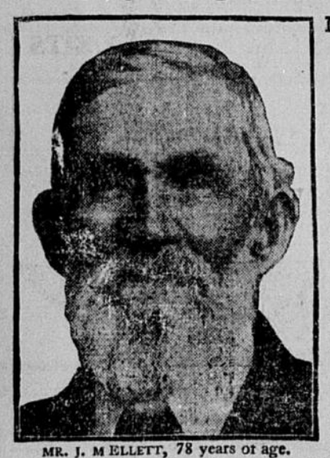

MR. J. M ELLETT, 78 years of age.

Mr. J. M. Ellett Says Duffy's Pure Malt Whiskey Has Prolonged His Life Five Years. It Relieved and Strengthened Him When Nothing Else Did Him Any Good.

"I have been taking Duffy's Pure Malt Whiskey for six or seven years for Bronchitis, which I have had for about twelve years. Before this I tried doctors and everything else, but nothing did me any good. Duffy's Pure Malt Whiskey was recommended to me, as it would benefit me and would build up my whole body and system. I commenced taking it and found that it did me more good than all the medicines I had taken in the past. "I think Duffy's Pure Malt Whiskey the best thing that a man can take to build himself up and prolong his life, as I am in my seventy-eighth year and had I not taken Duffy's Pure Malt Whiskey six or seven years ago I believe I should have been in the ground five years ago. I find it is the most invigorating medicine I can take, and I want the people of the world to know what it is doing for me."—J. M. Ellett, 608 23rd Street, Richmond, Va.

Ministers of the gospel, doctors of medicine, nurses and people everywhere unite in commending Duffy's Pure Malt Whiskey—the only perfect tonic stimulant, the one true medicinal whiskey.

Duffy's Pure Malt Whiskey

is an absolutely pure, gentle and invigorating stimulant and tonic. It overcomes all weakening, wasting and run-down conditions of the body, brain and muscle, giving the system power to throw off and resist coughs, colds, grippe, catarrh, bronchitis, asthma and lung troubles, and it is a wonderful remedy in the prevention and cure of consumption, pneumonia, malaria and low fevers, if taken as directed. It is prescribed by doctors and recognized as a family medicine everywhere.

If in need of advice write Medical Department, The Duffy Malt Whiskey Company, Rochester, New York, stating your case fully. Our doctor will send you advice free, together with a valuable illustrated medical booklet, containing rare common sense rules for health, which you cannot afford to be without, and some of the many thousands of gratifying letters received from men and women in all walks of life, both old and young, who have been cured and benefited by the use of this great medicine and who continue to enjoy good health. Sold by druggists, grocers and dealers, or direct, $1.00 a large bottle.

ABSOLUTELY PURE & UNADULTERATED — TRADE MARK

HAIR WHITE AS SNOW

Restored to Natural Color with One Bottle of

WYETH'S SAGE AND SULPHUR HAIR REMEDY

The Only True Hair Restorer, Tonic and Rejuvenator

ALMOST A MIRACLE

My hair was as white as snow when I commenced using Wyeth's Sage and Sulphur Hair Remedy. One bottle restored my hair to its natural dark brown color. As I am now 70 years old, I consider the result most remarkable. It is an agreeable and refreshing hair dressing, keeping the hair soft and glossy, without being in the least greasy or sticky.

WM. WESTLAKE,
210 West Main Street, Rochester, N. Y.

Why hesitate when WYETH'S SAGE AND SULPHUR HAIR REMEDY is daily producing just such results?

After years of study and analysis of the hair, we have been able to produce **an ideal Hair Tonic and Restorer,** which contains an actual constituent of hair, combined with ingredients of recognized merit for treatment of hair and scalp diseases. It makes and keeps the scalp clean and healthy, gives life, strength and lustre to the hair, and **restores faded and gray hair to natural color.**

No matter how long and thick your hair is, WYETH'S SAGE AND SULPHUR HAIR REMEDY will make it longer and thicker. It will remove every trace of dandruff in a few days, stop falling in one week, and start a new growth in from one to three months.

These are facts that have been proven in scores of cases. WYETH'S SAGE AND SULPHUR HAIR REMEDY is guaranteed to do all that it is claimed to do or the price will be refunded.

50c. AND $1.00 A BOTTLE AT ALL DRUGGISTS

If Your Druggist Does Not Keep It Send 50c. in Stamps and We Will Send You a Large Bottle, Express Prepaid

Wyeth Chemical Company, 74 CORTLANDT STREET NEW YORK CITY, N. Y.

FOR SALE AND RECOMMENDED BY M'GRATH BROS.

THE WORLD'S MARKETS

Furnished by James E. Bennett & Co., Members Chicago Board of Trade and St. Louis Merchants' Exchange

LOCAL OFFICE—ROOM 2, GATE CITY BUILDING PRIVATE WIRE
MISS. VALLEY PHONE 306. BELL PHONE 605

Daily Grain Letter.

CHICAGO, Ill., March 19.—Wheat—Rains, predictions of rain and denials of rains were the dominating influences. The market shows no real weakness and unless there is a marked change in the crop news, higher prices are altogether likely in the near future. Spring wheat seeding well under way and the bear element are endeavoring to make up enough predictions for a large area to depress prices. Cash values are well maintained and while this condition continues deferred futures can hardly be expected to break materially. Rains would definitely develop the actual amount of damage and unless reports have been greatly exaggerated will simply make good spots for the buyer to get in.

Corn—Renewed liquidation and more or less short selling caused further decline. Many holders of May corn have sold out. The large accumulations at this market are becoming burdensome and without a good shipping demand current arrivals are a heavy drag even though light. The cash situation is weak, but we are still friendly to corn and believe purchases on the soft spots will prove profitable.

Oats—The heavy corn market is reflected in oats. A good deal of stuff has been liquidated. Spring weather conditions also tend to bring lower prices.

Daily Range of Prices.

CHICAGO, Ill., March 19.—

Open.	High.	Low.	Close.	
WHEAT—			March 19.	18.
May . 112	112½	111¾	112½	112¼
July . 106½	106⅝	105⅞	106½	106¾
Sept. . 104⅛	104⅝	103¾	104½	104½
CORN—				
May .. 61⅞	62	61½	61⅞	62⅛
July .. 64⅛	64⅜	63⅞	64⅛	64⅜
Sept. .. 65	65¼	64¾	65	65¼
OATS—				
May .. 43⅜	43⅞	43¼	43⅝	43½
July .. 41¾	42	41½	41⅝	41¾
Sept. .. 39⅜	39¾	39¼	39½	39½
PORK—				
May . 25.77	25.90	25.75	25.75	25.95
July . 25.80	25.85	25.72	25.72	25.95
Sept. . 25.50	25.55	25.42	25.42	25.55
LARD—				
May . 14.12	14.12	14.07	14.10	14.12
July . 13.95	13.95	13.90	13.95	13.95
Sept. . 13.85	13.85	13.80	13.85	13.90
RIBS—				
May . 13.75	13.75	13.70	13.72	13.70
July . 13.45	13.45	13.40	13.42	13.42
Sept. 13.32	13.37	13.32	13.32	13.32

Chicago Car Lots.

	Today.	Last Year.
Wheat	30	83
Corn	200	260
Oats	160	144

Northwest Receipts.

	Today.	Last Year.
Minneapolis	201	160
Duluth	103	95

Primary Receipts and Shipments.

	Today.	Last Year.
WHEAT—		
Receipts	613,000	472,000
Shipments	244,000	249,000
CORN—		
Receipts	522,000	572,000
Shipments	472,000	500,000
OATS—		
Receipts	675,000	419,000
Shipments	516,000	506,000

Chicago Cash Grain Market.

CHICAGO, March 19.—Wheat—No. 2 red, $1.19@1.20; No. 3 red, $1.13@1.18; No. 2 hard winter, $1.11¾@1.12½; No. 3 hard winter, $1.07@1.11½; No. 2 northern spring, $1.11¾@1.15; No. 3 spring, $1.08@1.13.

Corn—No. 3, 58@59c; No. 3 yellow, 59@59½c; No. 4 yellow, 54½@56c; No. 3 white, 61@61½c; No. 4, 54@55c.

Oats—No. 2, 42¾c; No. 2 white, 45½@46c; No. 3, 42½c; No. 3 white, 42½@44½c; No. 4 white, 40@41½c; Standard, 44¾@45c.

Estimated Receipts Monday.

Wheat, 31; corn, 225; oats, 180; hogs, 26,000.

Peoria Cash Grain Market.

PEORIA, Ill., March 19.—Corn—No. 3 yellow, 57@57½c; No. 4 yellow, 55½c; No. 3 mixed, 57@57½c; No. 4 mixed, 55½c; no grade, 45@52c.

Oats—Standard, 44½c; No. 3 white, 43@43½c; No. 4 white, 42c.

Receipts.

Corn, 63; oats, 8.

St. Louis Grain.

ST. LOUIS, March 19.—Cash wheat—Steady; receipts, 37,000; shipments, 54,000; No. 2 red, $1.20@1.21½; No. 3, $1.14@1.19; No. 4, $1.00@1.12; No. 2 hard, $1.12½@1.15; No. 3 $1.08½@1.09½; No. 4, 97@1.05.

Cash corn—Steady; receipts, 37,000; shipments, 55,000; No. 2 mixed, 62c; No. 3, 61c; No. 4, 58c; No. 2 white, 64c; No. 3, 63c; No. 2 yellow, 62c; No. 3, 61@61¼c.

Cash oats—Steady; receipts, 61,000; shipments, 25,000; No. 2 mixed 45c; No. 3, 43½c; No. 4, 43c; No. 3 white, 44@45c; No. 4, 43@44c.

Grain Futures.

Wheat—May, open, $1.10¼; high, $1.10½; low, $1.10⅛; close, $1.10⅜@1.10½; yesterday, $1.10½; July, open, $1.05⅛ high, $1.05⅛@1.05¼; low, $1.05; close, $1.05; yesterday, $1.05⅜.

Corn—May, open, 63c; high, 63c; low, 62¾@62⅞c; close, 62⅞@63c; yesterday, 62⅞@63c; July, open, 64⅞c; high, 65⅛c; low, 64⅞c; close, 65@65⅛c; yesterday, 65¼c.

Chicago Live Stock.

CHICAGO, March 19.—Hogs—Receipts, 6,000; estimated Monday, 28,000; left over 8,800; market, strong; quality, fair; clearances, good; mixed, $10.55@11.00; heavy, $10.85@11.05; rough, $10.55@10.80; light, $10.50@10.90; bulk, $10.85@10.95; pigs, $9.60@10.30.

Cattle—Receipts, 2,000; market, strong; beeves, $5.50@8.65; cows and heifers, $2.75@7.00; stockers and feeders, $4.40@6.35; calves, $8.50@10.00; Texans, $5.40@6.90.

Sheep—Receipts, 12,000; market, strong; native and mixed, $5.40@8.85; lambs, $7.50@10.20.

Hogs closed strong; mixed, $10.55 11.00; heavy, $10.85@11.05; rough, $10.55@10.80; light, $10.50@10.90.

Cattle and sheep steady.

Estimated Receipts Monday.

Hogs, 28,000; cattle, 22,000; sheep, 15,000; hogs, next week 105,000.

Kansas City Receipts.

KANSAS CITY, March 19.—Hogs, 1,500; cattle, 200; sheep, 1,000.

Omaha Receipts.

OMAHA, March 19.—Hogs, 4,500; cattle, 200; sheep, 200.

Local Grain Market.

KEOKUK, March 18.—Today's local markets furnished by the O. A. Talbott company:

No. 2 wheat, red	$1.05½
No. 3 wheat, red	1.02½
No. 2, wheat, hard	.97
White oats	.40
Mixed oats	.40
Rye	.69
Corn	.55½

Local Produce.

KEOKUK, March 18.—Today's local produce market is furnished today by the S. P. Pond Co.:

Butter—Shippers pay 20½c; creameries, 30c; butter fat, 26c.

Eggs—16c.

Poultry—Shippers pay, hens, 13c; smooth springs, 13c; stags, 11c; cocks, 5c; turkeys, young toms and hens, 18c; old toms, 16c; ducks, 10c; geese, 5c.

Local Live Stock.

KEOKUK, March 18.—The following live stock market is furnished today by Joseph Haubert:

Hogs—Good butchers, $8.50.
Sheep—Butchers, $5.00.
Calves—$5.50@6.00.

Are you frequently hoarse? Do you have that annoying tickling in your throat? Does your cough annoy you at night, and do you raise mucus in the morning? Do you want relief? If so, take Chamberlain's Cough Remedy and you will be pleased. Sold by Wilkinson & Co. Pharmacy and J. F. Kiedaisch & Son.

Helping the Afflicted.

The truest help we can render an afflicted man is not to take his burden from him, but to call out his best energy, that he may be able to bear the burden.—Phillips Brooks.

GEORGIANA: I don't like your cook book—it doesn't

Only One "BROMO QUININE," that is **Laxative Bromo Quinine** Cures a Cold in One Day, Grip in 2 Days. E. W. Grove on box. 25c

PHYSICIANS.

DR. W. B. LA FORCE
Practice limited to General Surgery and Diseases of Women.
Office at residence, corner Fourth and Blondeau. Both phones.
Office hours: 10 to 12 a. m.; 2 to 4 and 7 to 8 p. m.

DRS. OCHILTREE & BROWN
DR. V. B. OCHILTREE.
General Practice.
Hours: 11:30 a. m. to 12:30 p. m.; 4:30 to 6:30 and 8:00 to 9:30 p. m.
DR. W. FRANK BROWN
Surgery, Genito-Urinary and Skin Diseases.
Hours 10 to 11 a. m.; 2:30 to 4 and 7:45 to 9 p. m.
Offices over City Drug Store.

DR. O. T. CLARK.
PHYSICIAN AND SURGEON
Office—Y. M. C. A. building.
Office hours—9:00-10:30 a. m. 3:30 to 5:30 and 7:00 and 8:00 p. m.
Phones—Office, Iowa 305-R; Hub. 157. Residence, Iowa, 5293; Hub. 2092.

DR. CORAL B. ARMENTROUT.
Physician and Surgeon.
Office—Y. M. C. A. building. Residence 912 Fulton street. Office hours: 10 to 12 m.; 2 to 4 p. m., evening hours by appointment. Iowa phone, 529-Y and Hub. phone, 2092, office phone. Residence phone, Iowa, 12-M; Hub. 3515.

DR. W. P. SHERLOCK.
PHYSICIAN AND SURGEON.
Office and residence, No. 18 North Fifth street in Howell building.
Office hours: 10 to 12 a. m.; 2 to 4 p. m. Evening 7 to 8.
Phones: Iowa 781-R; Mississippi Valley, 1319.

DR. J. EATON JOHNSTON.
PHYSICIAN AND SURGEON
The only physician practicing Osteopathy in the county. The Smithsonian truss fitted and guaranteed, the only truss that holds. Office North side of Main street, third door above Fifth. Phone 93. Residence, Ninth and Webster. Phone 484. P. O. Lock Box 41. Warsaw, Ill.

INSURANCE.

Only reliable companies of large assets represented.
H. B. BLOOD,
12 South Sixth Street.

CONTRACTORS AND BUILDERS.

John W. Young, Builder, Superintendent and Contractor for all kinds of construction. Also general repair work. Prompt and careful attention given to plans and estimates. Your patronage solicited. Office 506 Blondeau, Iowa phone, office, 2143; Residence, 3342.

CHICHESTER S PILLS
THE DIAMOND BRAND.
Ladies! Ask your Druggist for Chi-ches-ter's Diamond Brand Pills in Red and Gold metallic boxes, sealed with Blue Ribbon. Take no other. Buy of your Druggist. Ask for CHI-CHES-TER S DIAMOND BRAND PILLS, for 25 years known as Best, Safest, Always Reliable
SOLD BY DRUGGISTS EVERYWHERE

The Keeley Cure Des Moines Iowa
CURES LIQUOR, DRUG AND TOBACCO HABITS
706 WEST FOURTH ST. Write NOW for Our Free Booklet

E. E. HAWKES.
UNDERTAKER AND LICENSED EMBALMER
729 Main. Both Phones.
Red Cross Ambulance.

I. S. ACKLEY.
UNDERTAKING and EMBALMING
1007 Blondeau Street.
Iowa 'phone, 456-M. Home, 3435

Capt. Bogardus Again Hits the Bull's Eye.

This world famous rifle shot who holds the championship record of 100 pigeons in 100 consecutive shots is living at Lincoln, Ill. Recently interviewed, he says:—"I have suffered a long time with kidney and bladder trouble and have used several well known kidney medicines all of which gave me no relief until I started taking Foley's Kidney Pills. Before I used Foley's Kidney Pills I was subjected to severe backache and pains in my kidneys with suppression and oftentimes a cloudy voiding. While upon arising in the morning I would get dull headaches. Now I have taken three bottles of Foley's Kidney Pills and feel 100 per cent better. I am never bothered with my kidneys or bladder and once more feel like my own self. All this I owe solely to Foley's Kidney Pills and always recommend them to my fellow sufferers." Wilkinson & Co.

Dry Reading.

"No one meets such various kinds of people as we do," said a librarian. "You see that little old man over there? He is going through the encyclopedias, one volume at a time. He comes in every day and begins where he left off the day before. He has read through an entire set and is beginning another. Pretty dry reading, some of it, one would say."