FALL KIDNEY CHILLS.

With the chilling air of fall comes an extra tax on weak kidneys.—It's the time Doan's Kidney Pills are needed—now recognized the world over as the chief Kidney and Bladder remedy.

Aching backs are eased. Hip, back, and limb pains overcome. Swelling of the limbs and dropsy signs vanish. They correct urine with brick dust sediment, high colored, pain in passing, dribbling, frequency, bed wetting. Doan's Kidney Pills remove calculi and gravel. Relieve heart palpitation, sleeplessness, headache, nervousness, dizziness.

DEERFIELD, IND.—"It was called rheumatism. I could get no relief from the doctors. I began to improve on using Doan's sample, and got two boxes at our druggists, and, although 68 years of age, I am almost a new man. I was troubled a good deal with my water—had to get up four and five times a night. That trouble is over with and once more I can eat the night through. My backache is all gone, and I thank you ever so much for the wonderful medicine, Doan's Kidney Pills."
JNO. H. HUNER, President, Ridgeville, Indiana, State Bank.

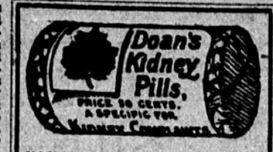

NAME .....
P. O. .....
STATE .....
For free trial box, mail this coupon to Foster-Milburn Co., Buffalo, N. Y. If above space is insufficient, write address on separate slip.

BAXTER SPRINGS, KANSAS.—"I received the free sample of Doan's Kidney Pills. For five years I have had much pain in my back, which physicians said arose from my kidneys. Four boxes of Doan's Kidney Pills have entirely cured the trouble. I think I owe my life to these pills, and I want others to know it." SADIE DAVIS, Baxter Springs, Kans.

FALMOUTH, VA.—"I suffered over twelve months with pain in the small of my back. Medicines and plasters gave only temporary relief. Doan's Kidney Pills cured me." F. S. BROWN, Falmouth, Va.

A song in the heart is worth two in book.

Those Who Have Tried It
use no other. Defiance Cold Water Starch has no equal in Quantity or Quality 6 oz. for 10 cents. Other brands contain only 12 oz.

Every Klondike of achievement has its Chilkoot of adversity.

W. L. DOUGLAS $3.50 & $3 SHOES UNION MADE.

You can save from $3 to $6 yearly by wearing W. L. Douglas $3.50 or $3 shoes.

They equal those that have been costing you from $4.00 to $5.00. The immense sale of W. L. Douglas shoes proves their superiority over all other makes.

Sold by retail shoe dealers everywhere. Look for name and price on bottom.

That Douglas uses Corona Colt proves there is value in Douglas shoes. Corona is the highest grade Pat. Leather made. Fast Color Eyelets used. Our $4 Gilt Edge Line cannot be equalled at any price. Shoes by mail, 25 cents extra. Illustrated catalog free. W. L. DOUGLAS, Brockton, Mass.

MICHIGAN LANDS
40 acres or 40,000 acres

Large and small tracts. Wholesale and retail, for fruit raising, stock raising and general farming. 100 per cent profit in special bargains. Send for circulars. Michigan Land Association, Ransiee, Mich.

"These souls of ours are like railway bridges—they can be reconstructed even when the trains of trial and temptation are creeping over them."

Allen's Foot-Ease, Wonderful Remedy.
"Have tried ALLEN'S FOOT-EASE, and find it to be a certain cure, and gives comfort to one suffering with sore, tender and swollen feet. I will recommend ALLEN'S FOOT-EASE to my friends, as it is certainly a wonderful remedy.—Mrs. N. H. Guilford, New Orleans, La."

The man who fails is apt to regard success as a matter of accident.

When Your Grocer Says
he does not have Defiance Starch, you may be sure he is afraid to keep it until his stock of 12 oz. packages are sold. Defiance Starch is not only better than any other Cold Water Starch, but contains 16 oz. to the package and sells for the same money as 12 oz. brands.

The cocoanut palm has leaves nearly thirty feet long.

Mrs. Winslow's Soothing Syrup.
For children teething, softens the gums, reduces inflammation, allays pain, cures wind colic. 25c a bottle.

We owe to society all that we own in society.

Smokers find Lewis' "Single Binder" straight 5c cigar better quality than most 10c brands. Lewis' Factory, Peoria, Ill.

Women's hearts never break nowadays, but, oh, how often they wither.

A PUZZLE.—The person who is successful in naming the number of lines in this picture will receive a Valuable Prize. You will find our premium watch far superior to anything ever before offered for a trifling service. Write your answer plainly on a postal card, together with your name and address, and you will hear from us within a few days telling you what prize you have won if successful in the contest. THE CONTEST LETTER CO., 1123 Broadway, New York.

ABSOLUTELY FREE
BEAUTIFUL PREMIUMS.

FREE No cash in advance. You order our goods. We send them charges prepaid. You sell them and remit the price and we send the premium. We offer the Finest Chewing Gum made in the world. You sell one box containing 20 packages at 5 cents a package, and send us one dollar, and we send you a beautiful ROSE PURITAN DIAMOND RING, SOLID GOLD rings, for selling three boxes. Watches, lamps, clothing, cameras, dinner and tea sets, silverware, etc., for selling larger amounts. Seventh year in business. Many thousands of satisfied customers. Order to-day and send for catalogue. GARFIELD GUM CO., Box 675, MEADVILLE, PA.

A FREE TRIP TO SOUTH DAKOTA

to buyers of Northwestern Land Co., Mitchell, S. D. Deal direct with owners and save $1 to $5 an acre, middleman's commission. 50,000 acres choice land in CORN BELT, $8 to $40. Farmers have grown wealthy on these lands. Why pay $8 to $5 an acre or use $60 to $125 land when land costing less than one third will produce as much? Full particulars for the asking. Write to-day.

TAKE THE

SANTA FE
TO THE
PANHANDLE COUNTRY
OF TEXAS.

Direct line from Chicago and Kansas City, also from Kansas, Oklahoma and Texas.

HOMESEEKERS' EXCURSIONS
From the East, first and third Tuesdays of each month, also very low one-way rates for settlers and their families. Buy your ticket over the Santa Fe and see what the Panhandle has to offer.

Further information furnished on application. Correspondence solicited.

W. J. BLACK, G. P. A., A. T. & S. F. Ry., Topeka, Kan., and Chicago.
DON A. SWEET, Traffic Mgr., Pecos Valley Lines, Amarillo, Tex.
W. S. KEENAN, G. P. A., G. C. & S. F. Ry., Galveston, Tex.

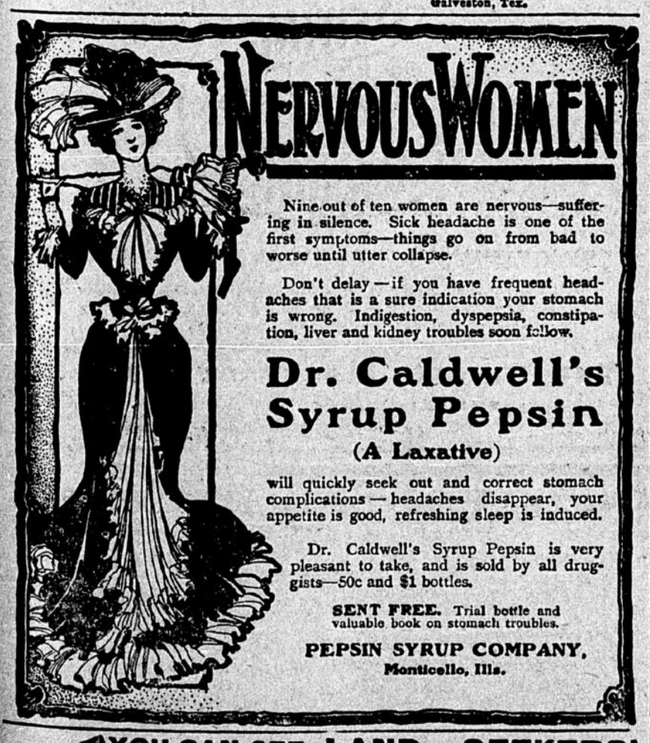

YOU CAN SEE WITHOUT A GLASS, that the SAVINGS INVESTMENT COMPANY can pay interest on investments because they place it in lands that are rising in value and producing an annual income from crops. For full particulars, call on or address
D. N. HUNT, MANAGER, REDFIELD, SOUTH DAKOTA.

Afflicted with sore eyes, use Thompson's Eye Water

PISO'S CURE FOR CURES WHERE ALL ELSE FAILS. Best Cough Syrup. Tastes Good. Use in time. Sold by druggists. CONSUMPTION 25 CTS.

LAND SEEKERS' EXCURSIONS
TO EASTERN SOUTH DAKOTA,
1st and 3rd Tuesdays in October, at ½ Fare plus $2, on
ALL RAILROADS LEADING TO SIOUX FALLS, the metropolis of the BIG SIOUX VALLEY. Come and bring your friends and view our immense crops, fine climate, soil, markets, schools, churches, etc., and give us an opportunity to convince you that we have the finest lands for the least money of any locality in the U. S. Hundreds of eastern farmers and business men have bought from us, and without an exception, all have made money and many have become rich. Railroad fare refunded to purchasers. Buy your tickets to Sioux Falls, taking receipt for money paid to ticket agent. Lands from $10 to $40 per acre shown free of charge. (Honorable agents wanted in every town to solicit buyers for our cheap lands.)
F. C. WHITEHOUSE & CO., The O'd Reliable Land Firm. Home Office, SIOUX FALLS, SO. DAK.

RICHARDS IS NOW ON TRIAL

Frank Baird Tells His Story of the Robbery at Hamilton.

BASIS OF THE STATE'S CASE

Defense Will Undertake to Show That Baird Is Seeking Revenge—Baird Says Richards Went Back on Promises to Him.

Indianola, Sept. 24.—Startling accusation of the most heinous character were hurled at ex-Deputy United States Marshal William A. Richards on trial for the sensational hold-up of the Sullivan family at Hamilton, Jan. 2, yesterday by Convict Frank Baird, who consumed more than an hour in detailing the alleged particulars of the hold-up and naming the defendant as the man who not only conceived the plot, but who helped to carry it into execution.

Baird was the first witness on the stand, the state thus springing a surprise as it was thought he would not testify until later in the week. He told his story in rather a straightforward manner, though frequently interrupted by the attorneys for the defense who endeavored to prevent the submission of certain damaging facts. Baird's testimony was full of surprises. For the first time since the sensational robbery at Hamilton when it was believed a third party had a hand, the name of a third party has been made known. Baird says it was Charles Redrup, a crook, who formerly lived with him in Plattsmouth, Neb., that entered the house, held a pistol to the head of Peter Sullivan, tortured Mrs. Sullivan by holding a burning lamp to her feet and later took the money from an envelope and escaped through the door.

So quiet was it in the court room when Convict Baird took the witness stand that the sound of a pin dropping to the floor could have been plainly heard. Baird has been guarded closely in a cell at the county jail so that it has been impossible for anyone to get at him. He looked neither to the right nor to the left as he slowly and painfully—for he is but a mere shadow, made his way to the witness stand assisted by Sheriff Hodson. After preliminary questioning by the court the convict witness told his story of the hold-up and the defendant's alleged connection.

"I know Bill Richards very well. Have known him for a number of years. I had never been in Hamilton until the night of the robbery. I saw Richards the night before at Creston. He was at the foot of a pair of stairs leading up to a gambling room. We met by agreement in the gambling room two hours later and in the course of a conversation Richards wanted to know if I wanted to make some easy money. I told him 'sure,' that I was always open to such engagements.

"'Bill' then told me he knew of a party that had some money from a bank and had it in the house. He said he was well acquainted with the parties and knew where the money was kept. Said he was boarding there and knew all about it. Some one came into the gambling room at the time and I suggested we go over to his office. He kicked on this and we went to my house. I got there half an hour before he came.

"We went into the kitchen at my home and there in the presence of my wife and mother and children Richards unfolded the scheme to rob the Sullivan family at Hamilton. 'Bill' had a piece of paper and pencil and noted just how and when I was to get to Hamilton provided everything was all right. He, in the meantime, was to go to Hamilton and see if the coast was clear.

"Two telegrams were agreed upon there in the kitchen, in case everything was all right and I was to go to Hamilton Richards was to send me the following telegram: 'Thomas Ford—your man is gone.—Ed.'

"Ford is a crook and also boarded with me at Plattsmouth, Neb. We decided here at my house to take Charlie Redrup in partners with me. Redrup suggested that we had better go pretty well armed and Richards turned to him and said: 'We will not need a gun. Old man Sullivan will be so scared he will faint when the thing is done. Richards told us that there was $1,450 in the house and that Sullivan had $300 of it in his pocket.

"After we had got our plans perfected Richards left for Hamilton. The next day the expected message came and we got on the train at Creston at 5 o'clock in the afternoon. We arrived at Albia and remained there for supper after which we went on to Hamilton.

"Richards was at the train to meet us. He did not speak but was there to see if we came. When he saw we were on the train he left and went into a dark part of the city. We followed and Richards called to Redrup and told him what should be done.

"We walked past the house to see if everything was all right. Redrup and I then went down to the Burlington depot, Richards came later, there in the closet we completed the plans for stealing the swag from the Sullivan house. Richards was to stand guard outside and Redrup and I were to go into the house and get the boodle.

"Richards said he would go down to Sullivan's and get the boy out of the way. Redrup suggested that he also take the old man, but 'Bill' said the old man had $200 on his person and we might as well get that also."

At this juncture the false whiskers which Baird wore on the night of the robbery and which he said were furnished by Richards were identified by the witness. Baird also identified a billy that he had taken with him from Creston at the suggestion, he says, of Richards. A pistol and an ice pick, the latter of which was used to open the drawer of a bureau in which the money was concealed, were also identified by the witness.

"After conferring in the closet at the depot, Redrup and I went to the house and Richards came along a little later. He wore a white cap, but after the shooting he appeared on the scene with a Scotch cap. We started into the house and Richards remained on the opposite of the street.

"Redrup went in first and ordered the Sullivans to hold up their hands. We lined them up against the wall and demanded that they show us where the money was. They seemed to think it was a joke, but after feeling the muzzle of the pistol the woman got scared.

"Mrs. Sullivan said the money was on the machine or on top of the bureau. We looked and there was only a pocket book. We demanded a second time that they produce the money and Mrs. Sullivan's sister wanted her to tell. She wouldn't and we threatened them. This did no good and Redrup then got a lamp and took off Mrs. Sullivan's shoes. I held a revolver to her head and forced her to put her feet over the blaze. In a few minutes she told where the money was secreted. Redrup pried the drawer open with an ice pick and took the money out.

"When we came out Richards was still standing guard. We had told the Sullivans to remain inside the house for thirty minutes after we had left. We had not gone beyond the gate when Sullivan appeared in the door. I turned around and told him not to follow, when the shot was fired.

"I next saw Richards in the billiard hall where they took me to dress the wounds. He came running in and said he was an officer and would take care of me. The crowd then fell back and Richards took me into an inside room. He made some remark about it being a bad job.

"I told him if he would send $1,000 of the swag to my wife in Creston I would not give him away. He not only promised to do that, but told me she should have all of it.

"Richards remained with me in the billiard hall for some time. I was hardly conscious so badly did the wound hurt. It seemed to me that the whole side of my head was shot off. Richards went away after a while and said he would come back with a physician. The next morning Richards came in with a quilt and covered me up.

"That was the last time I saw 'Bill' Richards until I saw him at Fort Madison. He came down there to talk about the case. I had been taking quinine and was hard of hearing. I do not know whether the warden overheard our conversation or not."

In the cross examination, conducted by Judge Henderson, the defense first centered its attention on exposing Baird's past career. He was a former penitentiary convict, his prosecution having been pushed by Richards, then deputy United States marshal, on the charge of counterfeiting. He has for years been a gambler. His record is anything but strengthening to his evidence. In all essential points the defense was unable to tangle him.

The testimony of Mrs. Baird closely corroborated that of her husband. She further stated that she had seen Richards at the depot in Creston the Sunday after the robbery, and that Redrup was with him. Later he visited her at her home and said that she need not worry, he would take care of her, and had friends who could get Frank out of prison. The state then called Bessie Fuller, Mrs. Baird's daughter by her first husband. Her testimony also corroborated that of her father and mother in essential details.

One of the strongest witnesses introduced by the state was Tom Murphy, living about a mile north of Hamilton. He had come from Albia on the same train which brought Baird and Redrup to Hamilton and had seen Richards meet them there and walk away from the depot with them.

Indianola, Sept. 25.—The Richards trial continued yesterday with the taking of testimony for the prosecution. The case looks very black for Richards at present, but the defense succeeded in getting more satisfaction on cross-examination that Wednesday. The principal witnesses of the day were Sarah Sullivan and her divorced husband, E. P. Sullivan. Mr. Sullivan told the story of events at the Sullivan house during the days leading up to and including the robbery and the day after. Although the state had abandoned the theory that Richards took part in the actual looting of the house, Sullivan still maintains that he saw defendant in the house that night. The telegram sent to "Ford" at Creston, which was the signal to Baird to come to Hamilton to commit the robbery, was produced, with others, signed by Richards, in order to show similarity of writing. The operator who received the dispatch sent to Baird could not positively identify Richards as the man who filed the message. Other witnesses were introduced to show that Richards knew of the presence of the money in the house and knew that it would remain there that night.

Just the minute the average man gets on the water wagon he tries to water the distiller's stock.

The assertion is made by a naturalist that nightingales devour the drones of a beehive, but never molest the workers.

It is said that Macaulay's memory was so retentive that, after reading a book once, he could give all the salient points of it, and recite many long passages of it verbatim.

A strange accident befell a boy who was chopping wood near Augsburg, Germany. His ax struck a wire clothesline, and at the same moment a flash of lightning struck the line, passed down the hatchet and killed him.

A horse in a wild state lives to be from thirty-six to forty years old; when domesticated he is usually played out at the age of twenty-five. It is thus seen that civilization does not contribute to the longevity of the animal.

Out West is a man whose residence is in two States, and he votes in both. His dwelling is on the state line, between Sioux county, Neb., and a South Dakota county. When in bed his head is in one state and his feet across the state line. He is a school director in one state, and a school trustee in another.

"Say, mamma," queried little Mary Ellen, "what's a dead letter?" "Any letter that is given to your father to mail, my dear," replied the wise mother.

Employer—"Yes, I advertised for a strong boy. Think you will fill the bill?" Applicant—"Well, I just finished lickin' nineteen other applicants out in de hall."

"One o' de sad things 'bout dis life," said Uncle Eden, "is dat it's so much easier to depend on de enmity of yoh enemies dan on de friendship of yoh friends."

"Have I the pleasant expression you need?" (Voice from under the cloth)—"Perfectly, sir." "Then let her go quick, governor; it hurts my face."

Bigby—"I'm saving up money to go to Europe." Higby—"Indeed! How are you getting on?" Bigby—"Fine! I've already got together enough for the tips, and as soon as I can scare up traveling expenses I'm off."

Smith—"May I make a confident of you?" Jones—"Why, certainly." Smith—"Well, I'm hard up and want ten pounds." Jones—"You can trust me; I am as silent as the grave. I have heard nothing."

Iowa Farms $4 Per Acre Cash, balance ⅓ crop till paid. MULHALL, Sioux City, Ia.

The wheels of a Pullman car are made of paper. The body of each wheel is a block of paper about four inches thick. Around this is a rim of steel measuring from two to three inches. It is this steel rim, of course, which comes in contact with the rails. The sides are covered with circular iron plates, bolted on.

The Chinese are smart in many ways, but in fighting fire they are about as useless as an army of antelopes. When the Board of Rites Building, in Pekin, recently burst into flame, a fire company hurriedly dashed to the scene, to try their skill at extinguishing it. Their chief equipment for this work consisted of banners and gongs.

An easy way of taking castor oil without reducing any nauseating effects is for the patient to wash out his mouth with water as hot as can be borne, and then swallow the oil, and following this by rinsing out the mouth well with hot water. The first swallow of the water cleanses the mouth, makes the membranes warm, so that the oil does not stick and consequently slips down easily.

Two coats of hot oil applied after a thorough cleaning are said to be an improvement over any process now in use for preventing rust of structural iron and steel. The oil would fill crevices, cracks, and holes, where paint cannot enter. I would cover rough places often imperfectly coated in ordinary painting, and would be a fine preparation for subsequent painting or covering with cement coating.

Chauncey M. Depew arrived late at a banquet, and during a speech told a doll istory. It was received with stares of amazement, but laughter there was none. His asked his neighbor what was the matter. "You told Joe Choate's story five minutes after he had finished it." Mr. Depew laughed. "Choate's story?" he said. "Why Adam told that to the snake at their first meeting. I knew Choate would tell it, but thought he followed me."

Send 50c for package of Snel's-Thy-Oil. If it does not cure your ECZEMA will refund you the money. SNEL MEDICINE CO Des Moines, Iowa.

A tactful man can pull the stinger from a bee without getting stung.

Money refunded for each package of PUTNAM FADELESS DYES if unsatisfactory.

There is no saving leaven in the ferment of lazy discontent.

E. Z. FOOT COMFORT Cures Sore, Sweating and Aching feet. Price 25c. F. R. McCarthy, Jefferson, Iowa.

Of all newspapers in the world, sixty-eight in every 100 are printed in the English language.

CHEAP EXCURSIONS TO THE SOUTH.

On October 20th, the Kansas City Southern Railway (Port Arthur Route) will run a cheap excursion from Kansas City and all stations in Missouri and Kansas to Lake Charles, Shreveport, Beaumont and Port Arthur. The rate for the round trip will be $15.00, limited to 21 days from date of sale, good to stop over on going trip at all points en route, provided final destination is reached inside of 15 days from date of sale. This exceptionally low rate, together with liberal stopover privileges allowed, should insure a great crowd, especially in view of the fact that this is the most delightful season of the year to visit the Southland. Similar low rates will probably be placed in effect from points north and east of Kansas City. Ask your ticket agent.

Every effort will be made by the company to secure the safety and comfort of its patrons. All inquiries relative to desirable locations to visit or other information will be cheerfully furnished. Address either S. G. Warner, G. P. & T. A., F. E. Roesler, T. P. & I. A., or J. H. Morris, T. P. A., Kansas City, Mo."
S. G. WARNER, Respectfully, G. P. & T. A.

Most men would rather have money here and fame when they go where there are no dollar marks.

ARE YOUR CLOTHES FADED? Use Russ Bleaching Blue and make them white again. 10c. At all good grocers.

Discouragement is but disenchanted egotism.—Mazzini.

Magnet Pile Killer Cures Piles.
Don't burden yourself with more airs than you can carry.
Nothing equals Kra-Nohl for Headaches, 25c. and 10c. Samples free. Lawrence Drug Co., Des Moines, Ia.

Many a man gets a reputation for wisdom by leaving things unsaid.

To Cure a Cold in One day. Take Laxative Bromo Quinine Tablets. All druggists refund money if it fails to cure. 25c.

Every effort is not crowned with success, and many of them do not deserve to be.

More Flexible and Lasting, The man with too many ideas is no better than the man with too few. won't shake out or blow out; by using Defiance Starch you obtain better results than possible with any other brand and one-third more for same money.

Faith without works is like a vehicle minus a motive power attached.

A Guaranteed Cure for Piles. Itching, blind, bleeding or protruding Piles positively cured or money refunded. ALLEN'S DISCOVERY for PILES, a new discovery that absolutely cures all kinds of Piles. Prepared for Piles only. All Drug Stores, 50c. Sent by mail on receipt of price. Address Lock Box 852, Le Roy, N. Y.

Some people are attracted to auction sales out of more-bid curiosity.

WEATHERWISE IS THE MAN WHO WEARS TOWER'S FISH BRAND SLICKERS

A reputation extending over sixty-six years and our guarantee go back of every garment bearing the SIGN OF THE FISH. There are many imitations. Be sure of the name TOWER on the buttons. ON SALE EVERYWHERE.
A. J. TOWER CO. BOSTON, MASS., U. S. A.
TOWER CANADIAN CO. Limited. TORONTO, CAN.

DOLLAR WHEAT

If you want a farm in the "dollar wheat belt" write for our booklet—"LAND WEALTH," giving descriptions of the finest in the west. If you want to sell your land we obtain highest prices for it. Our booklet—"How We Do It" free. Don't buy or sell land till you see us.
Varland Land & Inv. Co. ST. PAUL, MINN.

COMMODORE NICHOLSON OF OUR NAVY

Recommends Pe-ru-na—Other Prominent Men Testify.

Commodore Somerville Nicholson, of the United States Navy, in a letter from 1837 R Street, N. W., Washington, D. C., says:

"Your Peruna has been and is now used by so many of my friends and acquaintances as a sure cure for catarrh that I am convinced of its curative qualities and I unhesitatingly recommend it to all persons suffering from that complaint."—S. Nicholson.

United States Minister to Guatemala Endorses Pe-ru-na.

Dr. W. Godfrey Hunter, U. S. Minister to Guatemala, ex-member of Congress from Kentucky, in a letter from Washington, D. C., writes:

"I am fully satisfied that your Peruna is an efficacious remedy for catarrh, as I and many of my friends have been benefitted by its use."—W. G. Hunter, M. D.

Member of Congress From Virginia Writes.

Hon. G. R. Brown, Martinville, Va., ex-member of Congress Fifth District, 50th Congress, writes:

"I cheerfully give my endorsement to your Peruna as a cure for catarrh. Its beneficial results have been so fully demonstrated that its use is essential to all persons suffering from that disease."—Hon. G. R. Brown.

The day was when men of prominence hesitated to give their testimonials to proprietary medicines for publication. This remains true to-day of most proprietary medicines. But Peruna has become so justly famous, its merits are known to so many people of high and low stations, that no one hesitates to see his name in print recommending Peruna.

The highest men in our nation have given Peruna a strong endorsement. Men representing all classes and stations are equally represented.

If you do not derive prompt and satisfactory results from the use of Peruna, write at once to Dr. Hartman, giving a full statement of your case, and he will be pleased to give you his valuable advice gratis.

Address Dr. Hartman, President of The Hartman Sanitarium, Columbus, Ohio.

Iowa Farms

Buy a home in Madison county, the great corn, fruit and bluegrass country, rich soil, low prices and good bargains. Write us for the largest and finest farm list in Western Iowa, containing full description. HAMILTON BROS., Winterset.

LUMPY JAW CURE.
ONE APPLICATION IS ENOUGH.

Dr. J. C. Mitchell's Lump Jaw Cure is prepared by a veterinarian. Cures blood warts on horses and tumors on pigs after castration. One bottle cures four or more head. At druggists, $1.00. Delivered $1.25. No Cure, No Pay. MARSHALL OIL CO., Distributors for U. S., Marshalltown, Iowa.

W. N. U., Des Moines, Ia., No. 39—1903

FREE TO WOMEN!

To prove the healing and cleansing power of Paxtine Toilet Antiseptic we will mail a large trial package with book of instructions absolutely free. This is not a tiny sample, but a large package, enough to convince anyone of its value. Women all over the country are praising Paxtine for what it has done in local treatment of female ills, curing all inflammation and discharges, wonderful as a cleansing vaginal douche, for sore throat, nasal catarrh, as a mouth wash and to remove tartar and whiten the teeth. Send today; a postal card will do.

Sold by druggists or sent postpaid by us, 50 cents, large box. Satisfaction guaranteed. THE R. PAXTON CO., Boston, Mass. 214 Columbus Ave.

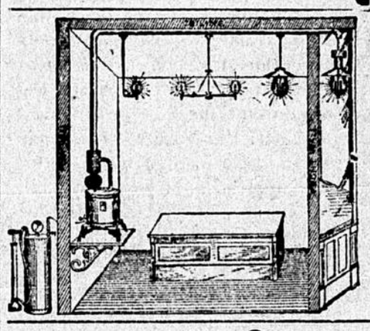

STORE AIR LIGHTING SYSTEM

1000 CANDLE POWER LIGHT AT ½ CENT PER HOUR

LOCAL AGENTS WANTED IN EVERY COUNTY.

We manufacture 25 different styles for Store, Street and Home Lighting. Don't wait. Write to-day for full particulars and catalogue.
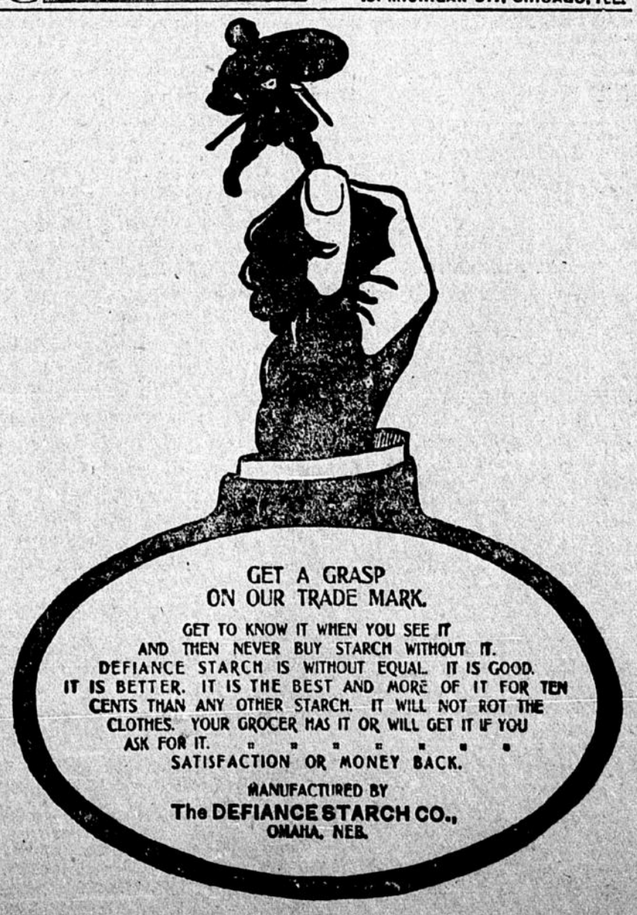
WHITE MFG. CO., 191 MICHIGAN ST., CHICAGO, ILL.