ROCK ISLAND.

E. S. Burns and Al Mitchell of Peoria were visitors in our city Labor Day and attended the picnic at the Masonic Home grounds.

Mr. G. Hilbring of Chicago spent Sunday in our city visiting his wife and children, who are here on a visit, and calling on friends. We were all glad to see him.

Mr. and Mrs. R. Thompson have moved to Quincy, Ill., for the winter.

Mr. and Mrs. W. H. Morn gave a dinner party Thursday in honor of Mr. and Mrs. Geo. Gamble of Kansas City.

Miss C. E. Morrison entertained a party of lady friends at her home in South Rock Island last Tuesday.

Saturday evening, August 26th, at the McKinley chapel, there was fish fry given by the Misses Helms, Morrison and Houston. A large gathering, a pleasant time, and a neat sum realized for the church.

Mrs. G. Hilbring and children, after spending a month in this city, have returned to Chicago.

Tuesday, September 12th, the Grand Court Heroines of Jericho convene in this city for a three-day session.

Labor Day at the Masonic Home grounds there was a basket picnic, although the weather was quite cool. There was a good attendance and all enjoyed themselves immensely.

Prince Hall Masonic Home is a beautiful place situated on the banks of the Rock river. There are about five acres of ground, a good artesian well, all kinds of vegetables, chickens, watermelons and everything desirable to comfort the inmates. Too much credit cannot be given to H. E. Burris, the present superintendent, for his faithful duties to the home. He never seems to tire of going back and forth to attend to the wants of the inmates. Ever since he has been G. M. of the state and jurisdiction he had a hobby of the Masonic Home starting five years ago. H. E. Burris and several other men, with the power given by the grand lodge, bought the land. There was a small shanty on it that burned down afterwards. Nevertheless, by hard work he has been successful in getting a modern home erected and complete in every detail, and when he leaves his present office in the grand lodge it will serve as a monument to his good deeds in Masonry.

The National Order of Foresters, a fraternal insurance company, has been set up in this city. The correspondent will explain more about it next week.

WAS A VERY SICK BOY

But Cured by Chamberlain's Colic, Cholera and Diarrhoea Remedy.

"When my boy was two years old he had a very severe attack of bowel complaint, but by the use of Chamberlain's Colic, Cholera and Diarrhoea Remedy we brought him out all right" says Maggie Hickox, of Midland, Mich. This remedy can be depended upon in the most severe cases. Even cholera infantum is cured by it. Follow the plain printed directions and a cure is certain. For sale by all Druggists.

BURLINGTON NEWS.

Mrs. G. A. Brown entertained Saturday evening at dinner in honor of Sargeant Hawkins. The guests were. Sargeant Hawkins, Miss Ida Palmer, Mr. and Mrs. S. L. Tiggs and Miss Goldie Cowden.

Mr. and Mrs. Ed Jones and family, Also Miss Jennie Hardy, of Oskaloosa, visited in the city Saturday.

Miss Ida Palmer entertained very delightfully at a dinner party Friday evening in honor of Sargeant Hawkins of Ft. Missoula, Montana. The guests were as follows: Mrs. Martin, Miss Daisy Huff of Louisianna, Mo., Mr. and Mrs. Ernest Mackey, Mr. and Mrs. S. L. Tiggs and daughters Ruth and Mioma, Mrs. H. W. Bird, Mrs. A. Newton, Mr. and Mrs. A. L. Drew and Mr. McDowel.

Mr. McDowal and daughter, Mrs. Martin, also entertained at dinner Sunday afternoon Sargeant Hawkins, Miss Ida Palmer and Mr. and Mrs. A. L. Drew.

Mr. and Mrs. A. F. Drew of Summer streets are the proud parents of a nine-pound son, who arrived Friday morning, September 9th.

Mr. Henry Irvin is confined at Burlington hospital, having an injured knee.

Master Jesse Brown of Foster street was operated upon at Burlington hospital for appendicitis Wednesday morning.

William Henry Washington, son of Mr. and Mrs. William Washington, died Saturday afternoon at his home on Angular street, of tuberculosis. The funeral was held Monday morning from Prugh's chapel, Rev. James Smith officiating. Many beautiful flowers covered the casket.

Mr. and Mrs. Peter King have returned from their western trip through Nebraska and Wyoming. They visited Sheridan and Cody, Wyoming.

Mr. and Mrs. Peter King were royally entertained at the barricks by Sargeant Green of the 10th cavalry.

Mr. and Mrs. Fate Martin and family have returned home from a few days' visit at Mt. Pleasant.

FT. MADISON NOTES.

Mesdames G. H. Jackson and Ambrose Jackson and Rev. J. C. Reid attended the Iowa Baptist association at Buxton.

Miss Lena Johnson of Burlington spent several days in the city last week, the guest of Miss Katherine King.

Mrs. Minola Bell is visiting friends in Chicago.

Mrs Norman Toliver and sons, Henry and Campbell, of Dallas, were in the city Monday.

Rev. Bell of the A.M.E. church, who attended conference at St. Paul, returned home Tuesday. He has received the charge of the Albia church and will leave as soon as possible. We are very sorry to lose Rev. Bell as this was his first year here and we had thought to have him with us another year. Our best wishes go with the reverend and we hope that he will be very successful this year in his new field.

Miss Anna Harper entertained the Misses Lena Johnson and Katherine King at six o'clock dinner Saturday.

Mrs. Celia Poole is very ill at her home on Sixth street.

The Misses M. Basfield and F. Davis spent Saturday in Burlington.

The Misses Lucy McClellan and Bertha and Lulu Williams were Burlington visitors Tuesday.

Miss Katherine King departed Monday morning for Macon, Ga., where she will enter Western college.

Mesdames Chas. Eubanks and Williams were visitors in Burlington Tuesday.

The public schools opened Monday with a large attendance of colored pupils. There are only three in high school this year, Miss Alpha Jackson being a member of the senior class and Mr. William Harper and Miss Irene Jackson being members of the sophomore class.

Ye correspondent, who graduated in May, will attend Lincoln institute this year.

$29 TO SEATTLE AND PORTLAND.

Special one way rates on sale daily from Sept. 15 to Oct 31 via M. & St. L. R'y. through St. Paul and Northern Lines, also $26.50 to Spokane, $24 to Helena and Butte, $19 to Billings, low rates to many other points. Call at M. & St. L. ticket office, 512 Walnut St or write W. S. Mathews, D. P. A. Des Moines, Ia.

WASHINGTON, IOWA, NOTES.

Vivian Jones of Oskaloosa was in the city last Friday a few hours between trains visiting old friends. He was on his way home to visit before going to his school duties at Wilberforce.

Mr. and Mrs. Will Taylor of Rock Island, Mrs. Wm. Stewart and baby and Orrison Tiffin of Moline returned to their homes Sunday night after a visit at the Samuel Hall home.

Ralph Motts and Theodore Turner spent Sunday in Muscatine recently.

Mr. and Mrs. Henry Rhodes of Wellman spent Sunday at the Samuel Hall home.

Miss Mame Jackson of Keokuk is in the city the guest of Mrs. Sarah Armstrong.

Mrs. Smylie of Chicago is visiting at the A. L. Hall home.

Mr. and Mrs. A. L. Hall entertained a few friends at dinner Tuesday and all report a fine time. Those present were Mrs. Chas. Jones of Rock Island, Ill., Mrs. Smylie of Chicago, Ill., and Mrs. N. L. Black.

Mrs. Samuel Hall is still confined to her bed.

Services next Sunday at the A. M. E. church as follows: 11 a. m., preaching; 3 p. m., Sunday school.

The Chautauqua club met with Mrs. Emma Black Tuesday evening and had a good meeting. The election of officers resulted as follows: President, N. L. Black; vice president, Mrs. Emma Black; secretary, Mrs. N. L. Black; assistant secretary, Mrs. J. D. Daniels; treasurer, J. D. Daniels; critic, Mrs. Jas. Redd. Meet next week with N. L. Black. Quotations from Whittier.

The Misses Edna and Jessie Jones spent Sunday in Burlington.

Mrs. Chas. Jones returned to her home in Rock Island Wednesday after a ten days' visit at the N. L. Black home.

Moses Hall of Hocking came home Wednesday to visit with his mother, Mrs. Samual Hall, who is sick.

Rev. Payton has returned from conference and much elated over his appointment. Muscatine and Washington constitute a station with Rev. Payton in charge. Muscatine will be the head of the work and consequently the Rev. will move to Muscatine. We are sorry to lose the Payton family from our midst as they have seemingly become one of us in Washington. Nevertheless we wish them success and prosperity.

MT. PLEASANT NOTES.

Last week.

Mbe A. M. Sunday School enjoyed a picnic at Beckwith park Wednesday Aug. 30; about thirty-five attended. After an unusually fine picnic dinner games were played until supper time after which all returned to the city reporting the outing to have been one of the finest of the season

Mr. and Mrs. T. L. Burnett entertained Rev. A. T. Clark at dinner Tuesday Aug. 29th.

Miss Carry McCracken entertained a number of friends Thursday evening at her home on South Jackson street. The house was beautifully decorated for the occasion. The evening was spent with games and music. Dainty refreshments being served by Miss Carry and Mr. Sam McCracken. At a late hour the guests departed with many thanks to their hostess for such a pleasant evening.

A social was given at the A. M. E. church Friday by the pastor and members of the choir.

Mrs. E Richmond expects to leave for an extended visit with relatives and friends in Chicago.

Miss Alma Tallry of Chicago left for her home Saturday night after spending a month here.

Rev. A. T. Clark of the A. M. E. church preached his farewell sermon to an attentive audience Sunday morning. Rev. Hoober preached the evening sermon, after which Rev. Clark sang one of his fine bass solos.

Rev. A. T. Clark left Monday afternoon for the annual conference at St Paul, Minn.

Mrs. Scott Jones and children of Ottumwa who have been visiting here with her parents, Mr. and Mrs. J. C. Arbuckle left for her home Monday.

Mrs. Sarah Trimball left Monday afternoon to attend the annual conference at St. Paul She was accompanied by Miss Fay Stepp of Minneapolis who has been spending the summer here with her grand parents, Mr. and Mrs. S. H. McCracken.

Among the Mt. Pleasant people who are attending the Baptist Association at Buxton are Mesdames Harriet Poston, M. Robinson, Amanda Phillips, Misses Ellen Robinson, Laticha McCaine and Ida White.

Preparations are being made here to celebrate Sept 22.

Mr. and Mrs. Ed Moseley of Des Moines spent last Friday in the city on their way to Washington, D. C.

PORTLAND AND OTHER RATES.

Via the M. & St. L. R'y. remember the Portland Exposition, tickets are only on sale until September 30th and you cannot stay longer than Nov. 30th, $49 is still the rate add we handle you via cool Northern Lines, giving choice going as well as returning via either Northern or Southern routes.

Daily until Sept, 30th we will continue the sale of these $12 round trips to Minneapolis ane St. Paul; $15 65 to Forgus Falls; $16 to Duluth; $16 to Detroit Minn. $31.02 Devil's Lake, N. D. etc. good until Oct. 31st to return.

Do not forget that we sell homeseekers tickets every Tuesday during September and October to Minnesota, Dakota and Canada.

Another thing to bear in mind is that when you go any where is to call at city ticket office the M. & St. L. R'y at 512 Walnut street or write, W. S. Mathews, D. P. A. Des Moines, Iowa.

KEOKUK NOTES.

(Last Week.)

Mrs. Charles Teneau delightfully entertained twelve ladies Wednesday afternoon from 2 to 5 o'clock at a yellow luncheon, in honor of Mrs. Carrir Helam and Miss Georgetta Gibson of St. Louis and Mrs. Covington of Albuque, N. M. The rooms were decorated in yellow nasturtiums and sun bursts. After the refreshments were served whist was played.

Born to Mr. and Mrs. Mathew Johnson a son, last Saturday evening Aug. 26th. Mother and baby doing well.

Monday evening Aug. 28 Mrs. Thomas Jefferson entertained a number of ladies at 6 o'clock tea. Guests of honor were Mrs. Lena Porter and Mrs. Florence Grier of Cincinnati, Ohio.

Tuesday evening Aug 29 Mrs, Georgana Coleman entertained a few friends in honor of Mrs. Lena Porter and Mrs. Florence Grier of Cincinnati.

The B. A. M. choir delightfully entertained at a reception given in honor of Rev. Lewis and family Thursday evening Aug. 31. A very interesting program was rendered.

Miss Ethel Brooks delightfully entertained at 6 o'clock dinner Aug. 27, at her home on Tenth and Morgan streets, Misses Lorrene Fox, Bertha Alexander, Garnet Tebeau, Vera Fry, Myrtle Lowe, Blanch Smothers, Flossy Umphry and Ethel Hedge and the Misses Viola and Nora Harris of Mt. Pleasant.

Officer Everett Holmes was in Ft. Madison last Saturday. He was called there by the serious illness of his mother.

Rev. Lewis left Monday night to attend the annual conference. The reverend is a very efficient clergyman and a thorough gentleman. Friends hope that he may be returned to us this year.

Mrs. Stephen Harris of St. Paul is in the city, called here by the serious illness of Mrs, Jennie Harris, who is still very ill at St Joseph hospital. An operation is thought necessary.

Mr. Gabrel Williams who fell out of an upstairs window last week died Sunday night at the home of his daughter on 16th and Ridge street.

Mr. and Mrs. Lewis Lowe entertained at luncheon Friday in honor of Rev. T. W. Lewis and family. Those present were Rev. and Mrs. Lewis, Miss Mabel Hall, Mr. and Mrs. Chas Wilson, Mrs. C. E. Beckley and the Misses Harris of Mt. Pleasant.

ENTERPRISE NEWS.

Last Week.

Mr. W. S. Miller of Cleveland, Ia., is visiting his sister, Mrs. Flipper. Mr. Miller likes Enterprise and is talking of becoming one of us.

Miss Alla Jackson and Miss Nellie Jack spent two days in our town visiting Rev. and Mrs G. E. Green. They had a nice time and returned to their home in Marshalltown Friday.

Mr, I. H. English of Cleveland, Ia., is here visiting his friend, the Rev. G. E. Green.

Mrs. Murray of Oskaloosa, the mother of Mrs. C. F. Topson, is here with her daughter who has been quite ill.

Mrs. Raleigh will leave Tuesday for Buxton to attend the association and visit old friends.

Chamberlain's Cough Remedy Acts on Nature's Plan

The most successful medicines are those that aid nature. Chamberlain's Cough Remedy acts on this plan. Take it when you have a cold and it will allay the cough, relieve the lungs, aid expectoration, open the secretions and aid nature in restoring the system to a healthy condition. Thousands have testified to its superior excellence. It conteracts any tendency of a cold to result in pneumonia. Price 25 cents. Larger size, 50 cents. For sale by all Druggist.

'MOLINE GLEANINGS."

(Last Week.)

Mrs Daily was called to her home in Palmyra, Mo., to the death of her brother who died last week,

Mrs. S. B. Walkup departed for Chicago last Sunday.

Mrs. R. Bradley entertained Mr. and Mrs. D. S. Delward, and Mr. Mitchell and daughter Sunday.

Friends of Mr. T. Bradley will be greived to learn that he injured his arm quite badly while at work last week.

Mr. Richtie lost three of his fingers last week at work, and R. H. Pollard shaved off the end of his thumb.

The members of the A. M. E. church are proud to see the new parsonage which is being built so rapidly being finished.

Mrs. Phoenix picniced at Davenport last week,

Mr. Grant Brown of South Moline was caught by cupid's dart last Saturday, Rev W. A. Searey tying the knot.

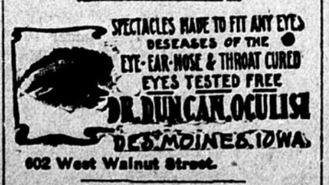
SPECTACLES MADE TO FIT ANY EYE
DISEASES OF THE EYE-EAR-NOSE & THROAT CURED
EYES TESTED FREE
DR. DUNCAN OCULIST
DES MOINES, IOWA
602 West Walnut Street.

There are always two parties to a contract, and yet in a majority of cases but one is expected to carry it out.

Dr. Lew Arntz

J. A. Kinney, the Pioneer Harness Maker of Des Moines, one of the best and most favorably known business men of the city, wishes to let his friends and the public know that his eyesight is better today at the age of 66 years than when he was a boy of 18.

Des Moines, Iowa, Aug. 31, 1904.

For the welfare of friends, acquaintances and the public at large I herewith wish to make a public statement relative to the regaining of my eyesight after being almost blind for over thirty years in my right eye. Of late years I paid but very little attention to that eye, as some of the most noted eye specialists in the country had years ago pronounced it incurable. I tried for a good many years to build up the left eye, which was to a certain degree successful, but which of late years would yield to no treatment, blindness in the near future would be sure to follow, as I tried in vain to get help or encouragement from eye doctors by their use of medicine and eye glasses. But notwithstanding all these discouragements and sufferings my eyesight is restored not only to its former condition, but better than every as I can now use the right eye and see better out of it than I formerly could out of the left. I am now 66 years of age, and can see more perfect than when I was a boy of 18. I shall here make a brief statement

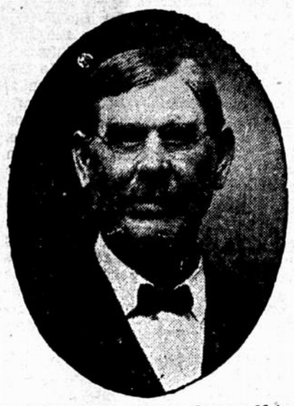

J. A. KINNEY, Pioneer Harness Maker.

of how I got my eyesight restored. I first noticed in the Christian Worker certain testimonials from members of the church, whom I hold in high esteem and whose words cannot be disputed, who had suffered from eye troubles similar to myself, and, had been cured by the use of Dr. Lew Arntz' special ground glasses. I made further inquiries, also got a copy of the doctor's large testimonial circular containing the largest number of testimonials I ever saw, which are given by the very best and most reliable citizens of this city and surrounding country. This coupled with the doctor's general good reputation and reliability, I concluded to give him a trial. The doctor took great care in diagnosing my case. His methods of diagnosing being far different from those used by other specialists. In making the examination he soon discovered that perfect sight could be brought out by proper refraction, not only in the left eye, but also in the right, which was almost totally blind.

He prescribed glasses, which have restored the sight to a normal condition, not only in the left eye, but have also brought perfect sight to the right eye, which was thirty years ago pronounced blind and incurable by one of the most eminent St. Louis eye specialists, upon whom I called at that time for treatment. Respectfully,

J. A. KINNEY,
815 School St., City

COUNCIL BLUFFS ITEMS.

That hay ride to the country was a grand outing. There was about 35 in the party and when they landed at the residence of Mrs. W. H. Herndon they found the yard illuminated with Japanese lanterns and a long table laden with plenty of fried chicken, ice cream, fruit and water melon. Every one enjoyed neighselves nicely. A nice sum was realized and turned over to the pastor of the A. M. E church.

Miss Viola Herndon will leave this week for Atchison, Kansas to attend school.

Mrs Chesner is quite ill at her residence

Mrs. Robinson of 2425 Fifth avenue entereained Rev. and Mrs. M. G. Newman Sunday afternoon.

Little Lester Blackburn is getting along nicely.

Mr. Henry Pinkard's headquarters will be in Pocatello, Idaho in the future.

Rev. Newman departed Tuesday for St. Paul to attend the conference.

The Baptist have purchased a house and lot. The building will be used as a place of worship for the time being.

The lawn social given by Messrs. Haygood and Parker was a success.

ALBIA NEWS.

Mr. Reese Underwood of Buxton was in Albia Tuesday on his trip through the South.

Mr and Mrs. Will Parker are rejoicing over the arrival of a baby girl at their home.

Mrs. Moss Johnson returned this week from a visit in Missouri.

Mr. and Mrs. E Butler, Mrs. Grayson and Mrs. Hollingsworth were Buxton visitors over Sunday.

Rev. Mason, D. D., of Cincinnati, Ohio has been attending the M. E conference in this city this week.

Mr. Jeffers faom about four miles in the country was in Albia Sunday.

Mrs. Anna Jones returned from Des Moines Thursday with her sister, Mrs. Mattie Woods of Des Moines.

Mr. Ezie Martin was among the excursionists to Des Moines Sunday.

Henry Gray
Embalming and Funeral Director,
1115 West Locust Street.

A. F. St. Clair's Livery in Connection
Iowa 649. Mutual 1090

ORIGINAL NOTICE.

In the District Court of the State of Iowa, in and for Polk County, September Term, A. D. 1905,

Boston Clay vs. Carnelia Clay:

You are hereby notified that on or before the first day of September, A. D. 1905, the petition of plaintiff in the above entitled cause will be filed in the office of the Clerk of the District Court of the state of Iowa, in and for Polk County, Iowa, claiming of you an absolute divorce on the grounds of desertion without a just cause. For a more specific statement see petition when on file, and unless you aapear thereto and defend before noon of the 18th day of September, it being the second day of the September Term of the 1905, of said court, default will be entered against you and judgment and decree rendered thereon.

Dated this 5th day of August 1905.

J. B. RUSH,
Attorney for Plaintiff

EVERYBODY
KNOWS THAT MUNGERS LAUNDRY is the best in the city. Try them and be decided.
Maine Office 1109 1111 Grand Ave.
Branch Office 504 MULBERRY ST.
Phone 579

WONDERFUL DISCOVERY
Curly Hair Made Straight By

BEFORE AND AFTER TREATMENT. TAKEN FROM LIFE

FORD'S ORIGINAL OZONIZED OX MARROW
(Copyrighted)

This wonderful hair pomade is the only safe preparation in the world that makes kinky or curly hair straight as shown above. It nourishes the scalp, prevents the hair from falling out or breaking off, cures dandruff and makes the hair grow long and silky. Sold over 45 years, and used by thousands Warranted harmless. It was the first preparation ever sold for straightening kinky hair. Beware of imitations. Remember that Ford's Original Ozonized Ox Marrow is put up only in fifty cent size, made only in Chicago and by us See that "Ozonized Ox Marrow Co., Chicago, U. S. A." is printed on the package. Do not be misled by substitutes that claim to be just as good—but always insist upon getting the genuine, as it never fails to keep the hair straight, soft and beautiful, giving it that healthy, life-like appearance so much desired. A toilet necessity for ladies, gentlemen and children. Elegantly perfumed. Owing to its superior and lasting qualities it is the best and most economical. It is not possible for anybody to produce a preparation equal to it. Full directions with every bottle. Only 50 cents. Sold by druggists and dealers, or send us 50 cents for one bottle, postpaid, or $1.40 for three bottles, express paid. We pay all postage and express charges. Send postal or express money order. Please mention name of this paper when ordering. Write your name and address plainly to

OZONIZED OX MARROW CO.,
Charles Ford Prest
76 Wabash Ave., Chicago, Illinois.
Agents wanted everywhere.

CURL-I-CURE
A CURE FOR CURLS

You owe it to yourself, as well as to others who are interested in you, to make yourself as attractive as possible. Attractiveness will contribute much to your success—both socially and commercially. Positively nothing detracts so much from your appearance as short, matted unattractive curly hair.

TAKEN FROM LIFE AFTER TWO WEEKS' USE OF CURL-I-CURE

When you meet a person your first impression is governed largely by his or her appearance.

The same applies to you.

Nothing adds to or detracts from a lady's or gentleman's appearance so much as the hair. Nothing indicates their character, their gentility, good breeding, their taste, so much as the hair.

We all know how much care is taken of the hair by all the leading society ladies in all the large cities.

We know how much pride a successful man takes in his personal appearance.

If you have no individuality you enjoy no advantages. There is one way and only one way in which you can overcome this great handicap and make your hair as beautiful, rich and attractive as the finest head of hair you have ever wished for.

Curl-I-Cure, a cure for curls, will do it.

It is different from anything you have ever heard of or seen. It is new to you but old in itself.

Curl-I-Cure is but another name for one of the greatest and most wonderful preparations which has ever been discovered. It has been used by the leading doctors all over the world, every nation for many years as a private formula for hair and scalp defects and always brings perfect results.

Curl-I-Cure is an ideal, safe preparation and makes kinky, curly hair straight. We guarantee it absolutely.

It is a scalp tonic, cleans and softens the many fibers of the hair, making them soft, silky, pliable and easily managed. Positively prevents the hair from becoming dry, harsh, brittle and keeps it from breaking off.

No matter what you have tried, no matter what you want, you are doing yourself an injustice if you do not try Curl-I-Cure.

We guarantee it positively to do the work better, quicker and with less effort (no irons, absolutely nothing else) than anything of the kind in the world. Regular retail price, 50 cents per jar.

Curl-I-Cure is manufactured only by the Lincoln Chemical Works, Aurora, Illinois. Our reputation is a guaranty that our preparation is absolutely pure and harmless and will straighten the hair without the use of hot irons or hair pincers and will not cause it to break off and become dry and brittle. Price, 50 cents. We pay all express charges. Send post office or express money order, as we do not ship goods C. O. D. Write name and address plainly to

LINCOLN CHEMICAL WORKS, Aurora, Ill.

Remember, the more you brush the hair with a stiff hair brush, the sooner you will obtain the desired results

This is the only preparation that will ABSOLUTELY STRAIGHTEN hair

CURL-I-CURE

is harmless and will make the hair grow, giving it a soft and silky appearance

DIRECTIONS FOR USING. Wash the hair with soap and water and let thoroughly dry. Do this only before the first application. Then apply Curl-I-Cure twice a day for a week or ten days, rubbing it into the hair and scalp. Then brush the hair for fifteen ten minutes with ordinary stiff hair brush. The more you brush the hair the quicker the desired result. After the hair is straightened apply twice a week to maintain perfect condition.

Carefully follow above directions and straight hair is absolutely assured.

LINCOLN CHEMICAL WORKS, Aurora, Illinois

By Discovery of a Preparation, Known as
SANDHOLM'S Eczema Cure and Skin Remedy..

It has been made possible to absolutely and permanently cure Eczema, Acne, Pimples, Redness of the Skin, Poison Ivy, Barbers' Itch, Scalp Eczema, Mosquito Bites, Dandruff and all skin or scalp diseases from whatever cause without greasy salves or ointments.

NO INTERNAL MEDICINE NECESSARY

Read what people who have given it a trial say

TO THE PUBLIC:

This is to certify that I have been troubled with Eczema or a breaking out on my breast, shoulders and back, for thirty years; that about three months ago I happened to be in Mr. Sandholm's drug store to buy a cake of soap; that the subject of skin diseases came up and he told me about his remedy. I took his word for it and bought a bottle of his Eczema Cure and Skin Remedy and it entirely cured me. My skin is now as smooth as any girl's. It is the greatest remedy I have ever tried. Druggists all over the country know me personally. Add Mr. Sandholm's remedy to your stock, guarantee it to cure, and you will do humanity a kindness and increase your trade and reputation. These are facts. Very reectfully,

A. LINTON,
Traveling Salesman A. M. Hughes Paint & Glass Co.,
Kansas City, Mo.

To Suffers from Eczema.

I have had my body covered with breaking out of this disease for the past six months, and skin specialists did not give me any relief. I used one bottle of Sandholm's Eczema Cure and my body is free from any eruption and I am entirely free from the disease. BEN. S. JONES,
1739 Missouri Ave

A SURE CURE FOR DANDRUFF,
A Pleasant Antiseptic After Shaving; Stops Hair from Falling Out.
BOOKLET FREE For Sale by all Druggists and Barbers; or write
SANDHOLM DRUG CO. 113 WALNUT ST. NEXT TO CITY LIBRARY
DES MOINDS, IOWA.

BEFORE

Our Great Special—Complete
WORTH FIVE DOLLARS. ONLY $1.00
BEAUTY OUTFIT
"Ozono"
THE SWEET-SCENTED KING OF HAIR TONICS
MOST RAPID HAIR-GROWER IN EXISTENCE
HARMLESS-RELIABLE-SUPREME
READ! READ!

TO THE Colored People OF THE WORLD

AFTER

POSITIVELY straightens, lengthens and beautifies the most obstinate, troublesome, refractory, curly, nappy hair. It never fails to straighten and can be absolutely relied upon to produce an abundant and luxurious growth of soft, fine, pliant, silky, long, flowing hair. Every person who uses OZONO is certain to have BEAUTIFUL WAVY THICK BLACK GLOSSY HAIR, so pliant and abundant that it can be easily dressed in any prevailing style. It causes the hair to grow quickly on thin temples and all bald spots. Ozono is a positive cure for dandruff, scurf, itch, tetter and all diseases of the scalp. It turns gray, faded and discolored hair to a jet GLOSSY BLACK. It cannot fail to lengthen, STRAIGHTEN and beautify the hair. Ozono is positively guaranteed to give perfect satisfaction to all who use it. It cannot fail. Thousands of delighted customers scattered all over the world unite in saying that Ozono is true to all that is claimed for it. Ozono is king of all hair tonics. The price of Ozono is 50c a box. It takes four boxes to complete the treatment. No hot irons are used. No plastering down with grease. Ozono alone and unaided absolutely perfects the hair, making it as Nature intended it to be—long, soft, straight and beautiful. Ozono prevents falling, breaking and splitting, brittle hair.

Our Great Special Offer

CUT OUT THIS ADVERTISEMENT and mail same to us with $1, and immediately upon receipt of same we will send to you (no matter where you may live) four large boxes of Ozono, worth 50c each, or $2.00. We will also send you one large package of Ovonol (genuine egg shampoo), worth 50c, acknowledged the greatest shampoo ever formulated. We will also include a cake of Purity Scalp Soap, worth 50c. This soap is absolutely pure and unadulterated and is made especially for use on the human hair and scalp. It is the finest scalp soap in existence. In addition to the above great offer we will send to you our COMPLETE SKIN-BEAUTIFYING OUTFIT, consisting of one large jar of Instantone Massage Cream, actually worth $1. This exquisite preparation WHITENS THE DARKEST SKIN immediately upon application. It is simply rubbed well into the skin, allowed to remain a few moments and then rubbed off. It comes off in rolls, bringing with it all the dead, dark skin and callous substances, removing the dark pigment and positively making the skin much lighter in a few minutes. Used according to directions, it WILL BRIGHTEN UP THE BLACKEST SKIN from three to six shades. Furthermore, we will also include a large-size jar of our Electrical Skin Food, worth 50c, which cures all skin diseases, removes wrinkles, scars, pimples, tan, freckles and all facial imperfections. It makes the old look young and the young look younger, and lastly, to prove our liberality, we will include a package (one pint) of Anti-Odor, worth 50c, which removes all smells and odors from the human body, such as feet, arm-pits, etc. Also cures sore throat, sore mouth, frosted feet, chilblains, and is a certain cure for all womb troubles.

REMEMBER, ALL OF THE ABOVE-MENTIONED PREPARATIONS (9 packages in all), actually worth $5, will be SENT TO YOU ON RECEIPT OF ONLY $1. This great offer made to introduce HONEST GOODS. Send money by registered letter or by money order obtainable at any postoffice or express office. Write YOUR name and address plainly, and address,

BOSTON CHEMICAL CO. 310 E. BROAD ST. RICHMOND, VA.

THE WESTERN COLLEGE
Macon, - - - Missouri

The oldest Christian institution in the West. Its training is comprehensive and thorough. Its graduates take high rank.

COURSES OF STUDY:

ACADEMIC (Classical and Scientific)
Prepares for teaching, business and professional life.

ENGLISH PREPARATORY
Thorough foundation work in the elementary branches.

BUSINESS
Embraces Bookkeeping, Shorthand and Typewriting.

MUSICAL
Instruction on Piano and Organ, and in Vocal Culture and Harmony.

MANUAL TRAINING
Plain Sewing, Dressmaking, Cooking, Truck Gardening, Printing, Woodwork, etc.

THEOLOGICAL
Prepares efficient gospel preachers and missionary workers.

ADVANTAGES:

Competent Christian teachers; splendid influence; healthful location; practical courses of study; low rates.

Fall Term Begins 2d Monday in September

For catalogue and particulars, write
PRESIDENT ENOS LARKIN SCRUGGS, A. M., D. D.,
Macon, Missouri.

Very Low Rates to Sanfrancisco, Los Angeles, Portland, Tacoma, Seattle Etc

Via the North-Western Line. Excursion tickets will be sold from all stations to Portland, Tacoma and Seattle daily and to California points September 26, 27 and 28, with favorable return limits, on account of various meetings. Two fast trains to the Pacific Coast daily. "The Overland Limited" (electric lighted throughout), less than three days en route. Another fast train is "The California Express" with drawing room and tourist sleeping cars. The best of everything. For ratvs, tickets, etc., apply to agents Chicago and North-Western R'y.

Difficult Road Building.

Thirty-three tunnels were blasted with dynamite in the construction of the circum-Baikal branch of the Transsiberian railway. The entire length of the line is only 152 miles. Its construction was begun in 1898.