MT. PLEASANT.

Rev. J. H. Brasco, who is a traveling evangelist, arrived in the city Thursday and held services at the Second Baptist church Thursday, Friday and Sunday.

Mrs. M. Robinson entertained Rev. Brasco at 12 o'clock dinner Friday.

Rev. Christberg came in Saturday, having been sent here from the Illinois conference to take charge of the A. M. E church. He preached a very impressive sermon Sunday morning and evening. The attendance was larger than has been for sometime.

Mrs. Edwin Gater of Ames is in the city visiting at the home of her parents Mr. and Mrs. H. S McCrackin.

Mist Elizabeth Reed spent Saturday and Sunday at the country home of Miss Lizzie Wicks near Rome.

Mrs. George Newman entertained at dinner Sunday Rev. J. H. Brasco, Mrs. Hedge Sr. add Mr. and Mrs Bell Robinson.

Rev. Christberg who is at present stopping at the home Mr. A. Mason, expects to go to Chicago this week to move his family here.

Wounds, Bruises and Burns.

By applying an antiseptic dressing to wounds, bruises, burns and like injuries before inflammation sets in, they may be healed without maturation and in about one-third the time required by the old treatment. This is the greatest discovery and triumph of modern surgery. Chamberlain's Pain act on this same principle. It is an antiseptic and when applied to such injuries, causes them to heal very quickly. It also allays the pain and soreness and prevents any danger of blood poisoning. Keep a bottle of Pain Balm in your home and it will save you time and money, not to mention the inconvenience and suffering such injuries entail. For sale by all druggists.

ALBIA NEWS.

Mrs. Bell, the wife of Rev. Bell, has arrived in our town to be with the minister here this year.

Martins Uncle Tom's Cabin was in town Thursday evening of this week.

A donation party was given for the minister and family Wednesday evening.

Maharra Minstrel troop was in town Wednesday evening,

Quite a few strangers were in town Saturday afternoon.

STREET AUTOMOBILE LINE

New York, Sept. 15.—R. H. Boyd, president of the Penny Savings bank of Nashville, Tenn. eas purchased in this city four automobiles for use on a new street automobile line for Negroes in that city.

Rev. C. N. Parrish of Louisville, Ky., a Negro educator and a stockholder in the new company said:

"A law granting the conductors of the street railways power of police to remove passengers from any seat in the car and to arrest whoever refuses was passed several months ago. It is worded to apply to both, to the blacks and the whites, but it is really enforced only against us and since it was passed several Negros have been arrested for refusing to obey the conductors. As a result the receipts in fares have fallen off $500 a week since the law was passed. The Negroes immediately organized a company of their own and began by using wagons. They found that they owned among themselves 70 vehicles they could use for the purpose.

The enterprise has prospered, and yesterday I went with Mr. Boyd to purchase four large steam automobiles that will be run in place of cars. The purpose of the company is to give the Negroes of Nashville equal rights with the whites as passengers.

"Only God and ourselves know what we have to submit to sometimes. It is not our purpose to exclude the whites, and as automobiles are something of a novelty in Nashville we expect that the whites will patronize our company."

Nothing to Fear.

Mothers need have no hesitancy in continuing to give Chamberlain's Cough Remedy to their little ones, as it contains absolutely nothing injurious. This remedy is not only perfectly safe to give small children, but is a medicine of great worth and merit. It has a world wide reputation for its cures of coughs, colds and croup and can always be relied upon. For sale by all druggists.

HOMESEEKERS AND SETTLERS.

On every Tuesday during October and November the Minneapolis & St. Louis Ry. has on sale round trip excursion tickets to points in Minnesota, Dakota, Manitoba,, Assiniboia and the northwest, and on the first and third Tuesdays to Montana, Idaho, Washington, Oregon and B. C., also to the south, West and southwest, full information at city ticket office, 512 Walnut street or addaess W. S. Mathews D. P. A., Des Moines, Iowa.

Eyes Tested Free

Des Moines Leading Doctor of Optics UpStairs Opposite Street Car Waiting Room. Mutual Phone 788.

Office hours 9 to 12 A. M. 1:30 to 5 p. m

Special Appointments Between Office Hours.

Dr. Lew Arntz

Thousands of people are going through life with weak eyes and defective sight caused wholly by neglect in their childhood days. Parents cannot be too particular with the care and protection of the eyes of their children. Scientists prove that 40 per cent of all children are born with eyes that require more or less muscular and nervous strain to overcome errors of refraction on account of the eye ball not being perfectly round, or the imperfect curvature of the cornea and crystalline lens. The delicate bodies and nerves of the little children should be spared of all this nervous drain, so that every energy may go to the better development of body and mind. Little Ione Amesberry, daughter of Mr. and Mrs. E. S. Amesberry of 1739 Maple street of this city, was at one time a sufferer from excessive nervousness for the very reasons given above. Her system was so highly sensitive to the nervous irritation of moving objects passing before her eyes that it even made her sick to ride on the street cars. When the child was threatened with St. Vitus dance the family physician believing her vision affected advised an examination by a competent optician. Dr. Lew Arntz was consulted who found very severe errors of refraction. These he corrected with a pair of glasses especially ground for her case. Her change for the better began at once. The headaches that were so severe and frequently kept her from school vanished and all other dangers have given way to perfect health. Her parents write Dr. Arntz as follows:

"We wish to state for the benefit of the parents whose children may be afflicted with eye troubles that consulting a reputable optician in time may be the means of your child's future happiness. For three years our little daughter, Ione, had trouble with her eyes so much that it affected her whole system. She suffered from nervousness so much that she

could not even ride on the street cars without getting sick and it was impossible for her to attend school regularly. Our family doctor thought her eyes were affected and advised us to have them examined. We took her to Dr. Lew Arntz who had glasses ground to fit her with the result that the child is well and free from headaches and eye trouble.

Respectfully,
Mr. and Mrs. E. S. Amesberry,
1739 Maple street, city.

NOTICE OF EXPIRATION OF RIGHT OF REDEMPTION.

To N. R. Kuntz and David Fenner: You are hereby notified that on the 5th day of December, 1898, the following described real estate, situated in Polk County, Iowa, to-wit: Southwest half (S. W. ½) of Lot Two (2) in Block Twelve (12) in the town of Polk City, Iowa, was sold for the then delinquent and unpaid tax for the year 1897 to Daniel T. Patton; that said Daniel T Patton is still the owner and holder of the certificate of purchase issued in pursuance of the above mentioned sale and that the right of redemption will expire and a deed for the land will be made unless redemption is made within ninety days from the completed service hereof

DANIEL T PATTON.
By L. O. Shaffer, his agent.

CLARA A. CLIFF

General Stenogrhapher and Notary Public....

We do high grade work in Copying, Manifolding, Mimeographing Name and Address inserting to perfectly match, and guarantee satisfaction.

Give us your order.

MUTUAL PHONES Office 1917 Residence 958 — ROOM 388, 390, 392 GOOD BLOCK Des Moines, Ia

Very Low Rates to Sanfrancisco, Los Angeles, Portland, Tacoma, Seattle Etc

Via the North-Western Line. Excursion tickets will be sold from all stations to Portland, Tacoma and Seattle daily and to California points September 26, 27 and 28, with favorable return limits, on account of various meetings. Two fast trains to the Pacific Coast daily. "The Overland Limited" (electric lighted throughout), less than three days en route. Another fast train is "The California Express with drawing room and tourist sleeping cars. The best of everything. For ratvs, tickets, etc., apply to agents Chicago and North-Western R'y.

NOTICE FOR TAKING TAX DEED.

To W. H. Haws and Amanda Haws, persons in possession of the following described property:

To Albert Head, person taxed with the following described property:

You and each of you are hereby notified that the following described property, situated in Polk county, Iowa, was on the first day of December, A. D. 1902, sold for taxes for the year 1901 by the treasurer of Polk county, Iowa, towit:

Lots seven (7) and nine (9) of United States survey, and lots twelve (12) and thirteen (13) of the original plat of lots six (6) and ten (10), United States survey, of the east half (½) north of river of section five (5) township seventy-seven (77), range twenty-two (22).

That the same was at such sale purchased by Smith & Reed, and a certificate of tax sale issued to them by the treasurer of Polk County, Iowa, and such certificate was by them duly assigned by E. R. Moore, and that the right of redemption will expire and a treasurers' deed for said property will be made unless redemption from such sale be made within ninety days from the completed service hereof.

E. R. MOORE,
Lawful Holder of Certificate.
By C. F. Clark,
His Attorney.

Iowa State Bystander.

BY BYSTANDER PUB. CO.

DES MOINES, - - IOWA

FRIDAY, OCTOBER 6.

Published every Friday by the BYSTANDER Publishing Co., Des Moines, Ia. Iowa 'phone 899.

Official paper of the M. W. U. Grand Lodge of Iowa, A. F. & A M, Iowa State Federation of Colored Women and International Grand Congress of Heroines of Jericho of America.

TERMS OF SUBSCRIPTION.

One year $1.50
Six months ..... .75
Three months ..... .50
All subscription payable in advance.

J. L. THOMPSON, EDITOR.

J. H. SHEPARD, MANAGER.

Send money by postoffice order, money order, express or draft, to the Iowa State Bystander Publishing Company.

Communications must be written on one side of the paper only and be of interest to the public. "Brevity is the soul of wit," remember.

Entered at the Post Office as second-class matter.

We will not return rejected manuscript, unless accompanied by postage stamps.

Advertising rates for display Ads 20 cents per inch, for each insertion. Three to six months contract 15 cents per inch. Local advertising 10 cents per line for each insertion, counting seven words to a line. For churches and secret societies where admission is charged, one-half of the above mentioned rates. For professional, legal and announcement cards, yearly contracts, etc., terms are given on application. All advertising is to be paid in advance.

We are prepared to do first class job work at reasonable prices. All of our work is guaranteed.

The Iowa State Bystander is the oldest Afro-American journal published in Iowa. It was established in 1894 and is read by nearly all the colored people of Iowa. We have correspondents in the following towns:

Clinton .....A. A. Bush
Keokuk .....A. J. Fields
Mt. Pleasant..Miss Lydia F. Bartlett
Muscatine.....Miss Fannie Grooms
Marshalltown.....H. C. Walker
Ottumwa .....Edna A. Martin
Rock Island.....James Toliver
Sioux City.....Miss Myrtle Downing
Moline, Ill. .....Mrs. R. H. Pollard
Boone.....Miss Mary Coleman
Washington.....N. L. Black
Galesburg, Ill.....G. G. Fletcher
Burlington.....Miss Elsie Wilson
Dubuque.....Henry A. Martin
Newton.....J. J. Waldron
Superior, Wis.....Mrs. Geo. H. Wade
Albia .....Miss May Davis
Cedar Rapids..Mrs. Adelaide Perkins
Ft. Madison.....Anna Harper
Oskaloosa .....Luella E. Franklin
Davenport .....Mrs. C. B. Lewis
Buxton ..... Arthur Turner
Omaha, Neb..... Miss Wade
Huntsville..Miss Delia E. Henderson
Monmouth, Ill.....J. T. Wallace

N. B. to Corespondents.—Please mail your letters that contain news for publication not later than Wednesday morning to insure publication for the current week.

Henry Gray

Embalming and Funeral Director,

1115 West Locust Street.

A. F. St. Clair's Livery in Connection

Iowa 649. Mutual 1090

STATE OFFICERS OF THE IOWA FEDERATION OF AFRO-AMERICAN WOMEN.

Mrs. Helena Downey, State Organizer, 711 Bashaw street, Ottumwa.

Mrs. Belle Graves, president, 1110 Center St., DesMoines, Ia.; Mrs. G Gray, first vice-president, 716 17th St. Cedar Rapids, Ia.; Mas. Zack Taylor second vice-president, 125 Davis St., Ottumwa, Ia.; Miss Lella Sheffy, recording secretary, Lock Box 77, Oskaloosa, Ia.; Mrs. Fannie Grooms, corresponding secretary, 1126 East Eight St., Muscatine; Mrs. E. B. Lewis, treasurer, 613 Harrison St., Davenport, Ia.; chairmans of state committees, Mrs. Anna Bettus, chairman of Household Economic, 1517 Concert St., Keokuk, Ia.; Mrs. Holly, chairman of Mothers Child Study, Cedar Rapids, Ia.; Miss Maud Ousley, chairman of Arts and Crafts, Muscatine, Iowa; Mrs. Emma Gardner, chairman of Reciprocity Bureau, Rural Route No. 5, Ottumwa ,Ia.; Miss Gertrude Evans, chairman of Social Purity, 695 Main St., Dubuque, Ia.; Ms. L. R. Palmer, chairman of Eudcational Committee, 23 Rollins Block. Des Moines.

WONDERFUL DISCOVERY

Curly Hair Made Straight By

TAKEN FROM LIFE BEFORE AND AFTER TREATMENT.

FORD'S ORIGINAL OZONIZED OX MARROW

(Copyrighted)

This wonderful hair pomade is the only safe preparation in the world that makes kinky or curly hair straight as shown above. It nourishes the scalp, prevents the hair from falling out or breaking off, cures dandruff and makes the hair grow long and silky. Sold over 45 years, and used by thousands Warranted harmless. It was the first preparation ever sold for straigtening kinky hair. Beware of imitations. Remember that Ford's Original Ozonized Ox Marrow is put up only in fifty cent size, made only in Chicago and by us. See that "Ozonized Ox Marrow Co., Chicago, U. S. A." is printed on the package. Do not be misled by substitutes that claim to be just as good—but always insist upon getting the genuine, as it never fails to keep the hair straight, soft and beautiful, giving it that healthy, life-like appearance so much desired. A toilet necessity for ladies, gentlemen and children. Elegantly perfumed. Owing to its superior and lasting qualities it is the best and most economical. It is not possible for anybody to produce a preparation equal to it. Full directions with every bottle. Only 50 cents. Sold by druggists and dealers or send us 50 cents for one bottle, postpaid, or $1.40 for three bottles, express paid. We pay all postage and express charges. Send postal or express money order. Please mention name of this paper when ordering. Write your name and address plainly to

OZONIZED OX MARROW CO.,
Charles Ford Prest
76 Wabash Ave., Chicago, Illinois.
Agents wanted everywhere.

CHURCH ANNOUNCEMENT

Corinthian Baptist Church - corner of Fifteenth and Linden streets. Preaching: at 11 a. m.; Sunday School; at 12 o'clock Preaching, at 7 p. m. Rev. T. L. Griffith, Pastor.

St. Paul A. M. E.—Corner of Second and Center Streets. Preaching at 10:30 a. m.; Sunday School at 3 o'clock; Epworth League at 7 p. m.; preaching at 8 p. m. Horace S. Graves pastor.

First African Baptist Church—Corner Schoo and Fourth streerts. Rev. F. Lomack pastor Preaching 10.30 a. m.; Sunday school 2.30 p. m., Mrs. J. T. Griffin Superintendent Young People's meeting 7 p. m., preaching 8:00 p.m

Burr's Chapel M. E. Church - Corner of 11th and Crocker Sts.—Church services, preaching at 11 a m and 8 p m; Class and prayer meeting 12 m Sunday; Sunday School 2:30 p m; Epworth League 7 p m Sunday; Prayer and Class meeting every Wednesday 8 p m. O. A. Johnson, pastor, 846 11th St

Maple Street Baptist Church—Situated on E. Maple between Ninth and Tenth streets. Preaching 11 a.m.; Sunday School 9:00 a. m.; preaching at 8 p. m. Rev. J. O R. Wimbush, pastor

Union Congregational Church—Corner Tenth and Park streets. Preaching 10:45 a m. Sunday School 12 m.; evening service 7:30 p m. Prayer meeting Wednesday evenings H. W. Porter, pastor.

SPECTACLES MADE TO FIT ANY EYES
DESEASES OF THE EYE-EAR-NOSE & THROAT CURED
EYES TESTED FREE
DR. DUNCAN, OCULIST
DES MOINES, IOWA
602 West Walnut Street.

SECRET ORDERS.

North Star Lodge, No. 2, A. F. & A. M.—Meets First Thursday in each month at Masonic Hall—North-west corner of Tenth and Center streets. H E. Jacobs, W. M.; Harrison Gould, secretary.

King Solomon Commandery, No. 6.—Meets Second and Fourth Thursday in each month at Masonic hall. W. Humburd E. C.; Geo H. Cleggett, Recorder.

Naomi Court. No. 3—meets Second Monday in each month at Masonic hall. Mrs. L. V. Dunny, Matron; Mrs. J. H. Shepard, secretary.

Mt. Olive Court, No. 4—Meets the First Friday of each month at Masonic hall. Mrs. R. A Wilburn, matron; Mrs. Georgia Midgett secretary.

Charity Lodge, No. 2192, G. U. O. of O. F.—Meets First, Second and Third Tuesday each month at Odd Fellows hall on West Sixth and Walnut streets. Harry McCraven N G.; I. M. Jones, P. S.

H. H. of R., No. 339 of G. U. O. of O. F.—Convenes the second and fourth Thursday in each month, promptly at 8 o'clock. Mrs. Mildred Raleigh, M. N. G. Mrs. Nettie Davis W. R.

Artic Tabernacle No 472—Meets first and third Thursday in each month, at the Odd Fellows Hall Sixth and Walnut streets. Mrs. Nettie Davis, C P.; Mrs. Lizzie Bush, C. R; Miss Lettie Weldon, Assistant C. R.

EVERYBODY

KNOWS THAT MUNGERS LAUNDRY is the best in the city. Try them and be decided.

Maine Office 1109 1111 Grand Ave.
Branch Office 504 MULBERRY ST.
Phone 579

A Chance for Everyone Southwest!

"Oklahoma" and "Prosperity" are synonymous. Thousands of mechanics, tradesmen and farmers have gone into Oklahoma in the past two years and EVERY ONE has made an opportunity for YUO. More farmers create a need for more blacksmiths, more merchants, more saddlers, more tailors, more manufacturers,—prosperity begets prosperity and the needs of the new communi ties are widening and multiplying.

Oklahoma is the center of the southwest, and what is true of that territory is true, in greater or less degree, of Missouri, Arkansas, Indian Territory, Taxas, Kansas, New Mexico and Colorado. Each has its peculiar advantages in resources, climate, soils, etc., but that the Southwest, as a whole, IS THE MOST PROSPEROUS SECTION OF THE UNITED STATES TO DAY, no one denies.

THE HARVEST TIME is close at hand and NOW is the time to look the land over and see for yourself the abundant crops that are being garnered.

In order to make this an easy matter, the Rock Island System offers Homeseekers' Excursion tickets at one fare for the round trip, plus $2.00, to all parts of the Southwest on the first and third Tuesdays of September and October.

Send for illustrated literature about the particular section that interests you, and information about rates from yonr home.

Rock Island System

GEO. R. KLINE, Agent
423 Walnut Street
Des Moines, Iowa

RIDER AGENTS WANTED

No Money Required

until you receive and approve of your bicycle. We ship to anyone on Ten Days Free Trial

Finest guaranteed 1905 Models $10 to $24 with Coaster-Brakes and Punctureless Tires.

1903 & 1904 Models Best Makes..... $7 to $12

Any make or model you want at one-third usual price. Choice of any standard tires and best equipment on all our bicycles. Strongest guarantee.

We SHIP ON APPROVAL C. O. D. to any one without a cent deposit and allow 10 DAYS FREE TRIAL before purchase is binding.

500 Second Hand Wheels taken in trade by our Chicago retail stores, all makes and models, good as new..... $3 to $8

ESTABLISHED 12 YEARS

DO NOT BUY a bicycle until you have written for our FACTORY PRICES AND FREE TRIAL OFFER. Tires, equipment, sundries and sporting goods of all kinds, at half regular price, in our big free Sundry Catalogue. Contains a world of useful information. Write for it.

PUNCTURE-PROOF TIRES $4.75 PER PAIR

Regular price $8.50 per pair.

To Introduce we will Sell You a Sample Pair for Only $4.75

NAILS, TACKS OR GLASS WON'T LET OUT THE AIR

NO MORE TROUBLE from PUNCTURES

Result of 15 years experience in tire making. No danger from THORNS, CACTUS, PINS, NAILS, TACKS or GLASS. Serious punctures, like intentional knife cuts, can be vulcanized like any other tire.

EASY RIDING, STRONG, DURABLE, SELF HEALING FULLY COVERED by PATENTS BEWARE OF IMITATIONS

Send for Catalogue "T," showing all kinds and makes of tires at $2.00 per pair and up—also Coaster-Brakes, Built-up Wheels and Bicycles—Sundries at Half the usual prices. Notice the thick rubber tread "A" and puncture strips "B" and "D." This tire will outlast any other make—Soft, Elastic and Easy Riding. We will ship C. O. D. ON APPROVAL AND EXAMINATION without a cent deposit.

We will allow a cash discount of 5% (thereby making the price $4.50 per pair) if you send full cash with order. Tires to be returned at our expense if not satisfactory on examination.

MEAD CYCLE CO., Dept. "J.L." CHICAGO, ILL.

CURL-I-CURE

A CURE FOR CURLS

You owe it to yourself, as well as to others who are interested in you, to make yourself as attractive as possible. Attractiveness will contribute much to your success—both socially and commercially. Positively nothing detracts so much from your appearance as short, matted unattractive curly hair.

TAKEN FROM LIFE AFTER TWO WEEKS' USE OF CURL-I-CURE

When you meet a person your first impression is governed largely by his or her appearance.

The same applies to you.

Nothing adds to or detracts from a lady's or gentleman's appearance so much as the hair. Nothing indicates their character, their gentility, good breeding, their taste, so much as the hair.

We all know how much care is taken of the hair by all the leading society ladies in all the large cities.

We know how much pride a successful man takes in his personal appearance.

If you have no individuality you enjoy no advantages. There is one way and only one way in which you can overcome this great handicap and make your hair as beautiful, rich and attractive as the finest head of hair you have ever wished for.

Curl-I-Cure, a cure for curls, will do it.

It is different from anything you have ever heard of or seen. It is new to you but old in itself.

Curl-I-Cure is but another name for one of the greatest and most wonderful preparations which has ever been discoverd. It has been used by the leading doctors all over the world, every nation for many years as a private formula for hair and scalp defects and always brings perfect results.

Curl-I-Cure is an ideal, safe preparation and makes kinky, curly hair straight. We guarantee it absolutely.

It is a scalp tonic, cleans and softens the many fibers of the hair, making them soft, silky, pliable and easily managed. Positively prevents the hair from becoming dry, harsh, brittle and keeps it from breaking off.

No matter what you have tried, no matter what you want, you are doing yourself an injustice if you do not try Curl-I-Cure.

We guarantee it positively to do the work better, quicker and with less effort (no irons, absolutely nothing else) than anything of the kind in the world. Regular retail price, 50 cents per jar.

Curl-I-Cure is manufactured only by the Lincoln Chemical Works, Aurora, Illinois. Our reputation is a guaranty that our preparation is absolutely pure and harmless and will straighten the hair without the use of hot irons or hair pincers and will not cause it to break off and become dry and brittle. Price, 50 cents. We pay all express charges. Send post office or express money order, as we do not ship goods C. O. D. Write name and address plainly to

LINCOLN CHEMICAL WORKS, Aurora, Ill.

Remember, the more you brush the hair with a stiff hair brush, the sooner you will obtain the desired results

This is the only preparation that will ABSOLUTELY STRAIGHTEN hair CURL-I-CURE It is harmless and will make the hair grow, giving it a soft and silky appearance

DIRECTIONS FOR USING. Work the hair with soap and water and let thoroughly dry. Do this only before the first application. Then apply Curl-I-Cure twice a day for a week or ten days, rubbing it into the hair and scalp. Then brush the hair for five or ten minutes with ordinary stiff hair brush. The more you brush the hair the quicker the desired result. After the hair is straightened apply twice a week to keep in perfect condition.
Carefully follow above directions and straight hair is absolutely assured.

LINCOLN CHEMICAL WORKS, Aurora, Illinois

SANDHOLM'S Eczema Lotion and Dandruff Cure

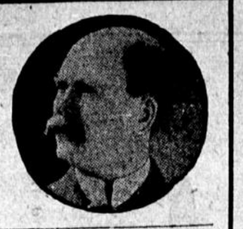

Cures Eczema, Dandruff, Pimples, Acne, Poison Ivy, Barber's Itch and all Skin and Scalp Diseases.

A PLEASANT ANTISEPTIC AFTER SHAVING

Des Moines, Ia., March 5, 1904.

Sandholm Drug Co, Des Moines, Iowa

Gentlemon:— About four months ago, I commenced using your Eczema Remedy and Skin Lotion for a very bad case of scalp eczema. I was troubled for years, in fact ever since 1893. I doctored with skin specialists without number but kep getting worse: today I am completely cured. Being a travelingman, barbers all over the State of Iowa know how badly I was afflicted, and it is with surprise that they examine my scalp at the present, as my case was supposed to be hopeless I wish to say that the total amount of your remedy that I have used is four bottles—costing just Four Dollars. Previous to using your remedy, I suppose I paid out about one hundred times that amout. If it was possible for me to make this stronger, I would gladly do so, for I know how badly those who are afflicted as I was suffer. Will gladly reply to any inquiries.

Yours very truly,
W. H. MURRAY, The Flour Man,

Des Moines, Ia., Feb. 6, 1904.

Sandholm Drug Co., Des Moines, Iowa.

Gentlemen:— Some six days since, I observed you advertisement on blotter, recommending your Eczema Cure for the cure of dandruff I obtained a bottle and in three days' use, all dandruff had disappeared. This was a surprise to me, (being a druggist of forty years, as well as handling a dandruff cure of my own), but know I KNOCK UNDER. I believe it to be the very best thing on the market.

Very sincerely yours,
W. F. EVERTS,
Peoria, Ill.

Representing Allaire, Woodward & Co.

For sale at any Drug Store, 1.00 per bottle.
In use at all Borber Shops.

Sandholm Drug Co. Mfg. Chemists,
DES MOINES, IOWA.

BEFORE

Our Great Special —— Complete
WORTH FIVE DOLLARS. ONLY $1.00

BEAUTY OUTFIT "Ozono"

THE SWEET-SCENTED KING OF HAIR TONICS MOST RAPID HAIR-GROWER IN EXISTENCE

HARMLESS-RELIABLE-SUPREME

READ! READ!

TO THE

Colored People OF THE WORLD

AFTER

POSITIVELY straightens, lengthens and beautifies the most obstinate, troublesome, refractory, curly, nappy hair. It never fails to straighten and can be absolutely relied upon to produce an abundant and luxurious growth of soft, fine, pliant, silky, long, flowing hair. Every person who uses OZONO is certain to have BEAUTIFUL WAVY THICK BLACK GLOSSY HAIR, so pliant and abundant that it can be easily dressed in any prevailing style. It causes the hair to grow quickly on thin temples and all bald spots. Ozono is a positive cure for dandruff, scurf, itch, tetter and all diseases of the scalp. It turns gray, faded and discolored hair to a jet, GLOSSY BLACK. It cannot fail to lengthen, STRAIGHTEN and beautify the hair. Ozono is positively guaranteed to give perfect satisfaction to all who use it. It cannot fail. Thousands of delighted customers scattered all over the world unite in saying that Ozono is true to all that is claimed for it. Ozono is king of all hair tonics. The price of Ozono is 50c a box. It takes four boxes to complete the treatment. No hot irons are used. No plastering down with grease. Ozono alone and unaided absolutely perfects the hair, making it as Nature intended it to be—long, soft, straight and beautiful. Ozono prevents falling, breaking and splitting, brittle hair.

Our Great Special Offer

CUT OUT THIS ADVERTISEMENT and mail same to us with $1, and immediately upon receipt of same we will send to you (no matter where you may live) four large boxes of Ozono, worth 50c each, or $2.00. We will also send you one large package of Ovonel (genuine egg shampoo), worth 50c, acknowledged the greatest shampoo ever formulated. We will also include a cake of Purity Scalp Soap, worth 50c. This soap is absolutely pure and unadulterated and is made especially for use on the human hair and scalp. It is the finest scalp soap in existence. In addition to the above great offer we will send to you our COMPLETE SKIN-BEAUTIFYING OUTFIT, consisting of one large jar of Instantona Massage Cream, actually worth $1. This exquisite preparation WHITENS THE DARKEST SKIN immediately upon application. It is simply rubbed well into the skin, allowed to remain a few moments and then rubbed off. It comes off in rolls, bringing with it all the dead, dark skin and callous substances, removing the dark pigment and positively making the skin much lighter in a few minutes. Used according to directions, it WILL BRIGHTEN UP THE BLACKEST SKIN from three to six shades. Furthermore, we will also include a large-size jar of our Electrical Skin Food, worth 50c, which cures all skin diseases, removes wrinkles, scars, pimples, tan, freckles and all facial imperfections. It makes the old look young and the young look younger, and lastly, to prove our liberality, we will include a package (one pint) of Anti-Odor, worth 50c, which removes all smells and odors from the human body, such as feet, arm-pits, etc. Also cures sore throat, sore mouth, frosted feet, chilblains, and is a certain cure for all womb troubles.

REMEMBER, ALL OF THE ABOVE-MENTIONED PREPARATIONS (5 packages in all), actually worth $5, will be SENT TO YOU ON RECEIPT OF ONLY $1. This great offer made to introduce HONEST GOODS. Send money by registered letter or by money order obtainable at any postoffice or express office. Write YOUR name and address plainly, and address,

BOSTON CHEMICAL CO. 310 E. BROAD ST. RICHMOND, VA.

THE WESTERN COLLEGE

Macon, - - - Missouri

The oldest Christian institution in the West. Its training is comprehensive and thorough. Its graduates take high rank.

COURSES OF STUDY:

ACADEMIC (Classical and Scientific)
Prepares for teaching, business and professional life.

ENGLISH PREPARATORY
Thorough foundation work in the elementary branches.

BUSINESS
Embraces Bookkeeping, Shorthand and Typewriting.

MUSICAL
Instruction on Piano and Organ, and in Vocal Culture and Harmony.

MANUAL TRAINING
Plain Sewing, Dressmaking, Cooking, Truck Gardening, Printing, Woodwork, etc.

THEOLOGICAL
Prepares efficient gospel preachers and missionary workers.

ADVANTAGES:

Competent Christian teachers; splendid influence; healthful location; practical courses of study; low rates.

Fall Term Begins 2d Monday in September

For catalogue and particulars, write

PRESIDENT ENOS LARKIN SCRUGGS, A. M., D. D.,
Macon, Missouri.

$29 TO SEATTLE AND PORTLAND.

Special one way rates on sale daily from Sept. 15 to Oct 31 via M & St. L. R'y. through St, Paul and Northern Lines, also $26.50 to Spokane, $24 to Helena and Butte, $19 to Billings, low rates to many other points. Call at M. & St. L. ticket office, 512 Walnut St or write W. S. Mathews, D. P. A. Des Moines, Ia.

St. Petersburg Built on Islands.

St. Petersburg occupies six large and many small islands at the mouth of the Neva.