THE GLOBE FOR THE CAMPAIGN.

Aid the Cause by Circulating Democratic Literature.

Democratic county, city and town committees cannot do more efficient service than by extending the circulation of the GLOBE. Let the people of the land receive light.

The price of the daily GLOBE is sixty cents per month. Committees or others can make their own computation of time and remit accordingly. Anyone sending five daily subscribers for the campaign will receive an extra copy free.

The weekly GLOBE is $1.15 per annum, postage paid. It will be sent during the campaign for fifty cents.

Friends of the cause should interest themselves to see that the circulation of the GLOBE is rapidly increased.

EDITORIAL RETIREMENT.

Presentation to Capt. Castle Upon His Retirement from the "Dispatch."

The editorial room of the *Dispatch* office was the scene yesterday afternoon of a delightful presentation, only marred by a feeling of general regret at the circumstance which the testimonial so appropriately signified. The presentation was tendered as a tribute of esteem to Capt. H. A. Castle, who, after four years of successful service, severed his relations as managing editor of the *Dispatch* last evening. At 5 o'clock the employes of the establishment assembled in the editorial room, where Capt. Castle had been innocently beguiled, and in behalf of the employes that gentleman was presented with a costly and beautiful bronze.

PRESENTATION SPEECH.

The presentation speech was made by Mr. F. C. Burgess, who spoke as follows:

Captain H. A. Castle: It is a pleasing duty devolved upon me by my associates upon this occasion to present you this beautiful bronze. It is but a poor token of the esteem, confidence and respect entertained by the employes of the *Dispatch*. without distinction of place or position, to one whose genial demeanor and uniform courtesy have endeared him to every one of us here present.

This is not the time nor the occasion for compliment or laudation. It is one rather for deep-seated sorrow that the relations which have so long bound us, with many of us dating from the first day of your assuming editorial charge of this paper, are now to be severed by your retirement. I can only say that you carry with you the best wishes of us all, who with this slight token of appreciation express our best and sincerest wishes for your future welfare. May success commensurate with your just deserts as a gentleman—a man of honor—attend you and yours.

THE REJOINDER.

In reply, Capt. Castle, who had been taken by surprise, expressed his feelings as follows:

GENTLEMEN: This beautiful token of your respect and esteem is most thankfully accepted. I am so completely surprised at this sudden gathering, that I cannot adequately express my feelings. I can only say that I shall prize the kind words with which it is given, even more highly than the splendid gift itself—and more highly, even than those words, the sentiments of cordial friendship which I confidently believe lies back of them, in the hearts of each one of you. My relations with all of you, my associates in the publication of the paper, has been most pleasant from the beginning until now, and I shall cherish the recollection of my associations here, refreshed by the contemplation of this visible token, as among the most agreeable and satisfactory of my life. I rejoice to carry with me proofs of your confidence and esteem, and only hope I shall hereafter be more worthy of them. Again I thank you.

DESCRIPTION OF THE BRONZE.

Contemplation: A beautiful bronze female figure, reclining in half stooping position with elbow resting on back of chair, over which flows a portion of her drapery, her chin resting upon her partially closed hand while the left falls gracefully upon the knee and holds a taper. Drapery graceful and the expression of face thoroughly suggestive of study and repose. The figure is mounted upon an ebony pedestal.

River Notes.

The river fell four inches yesterday, the gauge showing a depth of eight feet one inch.

Both the boats announced to leave St. Paul for St. Louis yesterday were behind time. The Josie of the Diamond Joe line came in about 9 o'clock last evening and will leave at an early hour this morning. The mail packet Red Wing. Capt. Hight, delayed by an accident to her wheel by a collision with the Keokuk bridge, is due this morning to leave for St. Louis at noon.

The two St. Croix packets have excursion parties to-day, the Mary Barnes bringing a trip from Hastings to this city and thence on to Fort Snelling, while the G. B. Knapp will take a large party from Stillwater down to Red Wing and return.

A Worthy Project.

The members of the police department have devised a laudable means of contributing substantial aid to a deserving and unfortunate associate, Officer James Nugent, whose misfortunes leading to the loss of an arm have already been fully detailed in the GLOBE, Since the fall, encountered at the discharge of his duty, Officer Nugent has been a confirmed invalid. In addition to personal suffering, he encountered other misfortunes equally lamentable, notable of which was the death of his child. Taking his calamities into consideration the boys made up made up their minds to give him a grand benefit, and the send off will take place at the Opera house next Thursday evening. The services of Mr. Dan Sullivan, the German-Irish comedian, have been secured, and a rich entertainment is promised. All desiring to perform a worthy act should come to the front.

THE COURTS.

District Court.

SPECIAL TERM CALENDAR.

[Before Judge Brill.]

Nichols, Shephard & Co., vs. C. Garton et al. To be heard by Judge Simons.

Ellen Kennedy vs. Michael Kennedy; order to show cause stricken off.

Louise Fitzgerald, trustee, vs. R. Crummey et al; appeal for final decree heard and granted.

Same vs. Wm. B. Littchfield, same. Continued.

the St. Paul Plow Works, garnishee. Continued.

Carivean and Priedman vs. Jean Beaudrie and In the matter of the adoption of Adolphine Wolf by S. P. L itner; motion for leave to adopt child heard and granted.

Municipal Court.

[Before Judge Flint.]

CRIMINAL.

The State vs. Con Tousley; obtaining goods under false pretenses. Discharged.

The city vs. Wm. Rooney; larceny. Same.

The State vs. I. Collins; same. Continued to Monday.

The city vs. Daniel Hoar; drunkenness. Committed for seven days.

The city vs. John Scribner; same. Committed for three days.

The city vs. G. Monroe; same. Given until June 3d to pay fine.

Sunday Trains for White Bear.

Trains will leave St. Paul at 6:45 and 9:55 A. M., 2:30 and 7:25 P. M. Returning, leave the lake at 8:45 A. M : 1:05. 5:45 and 10:05 P. M.

It is to the interest of any person wishing to purchase a Piano or Organ to consult Messrs, Pelton, Pomeroy & Cross, Nos. 150 and 152 State street, Chicago, who are wholesale agents for Chickering, Hazleton. Decker & Son, Ernst Gabler and a variety of other makes of pianos, and the Wilcox & White and Taylor & Farley organs,

OLD WORLD NEWS.

THE FOURTH.

LONDON, July 3,—The *Times* in an editorial on the American national anniversary congratulates the United States on their happy situation, commercially and politically, and declares that all mankind gain by the prosperity which the American people have succeeded in extracting from the noble land it tenants.

THE WINE DUTIES.

The *Economist* says Gladstone has intimated he intends to drop from his Budget bill the clauses relating to wine duties. This means that the proposed reduction will not take place at present, and no fresh proposals on the subject can be brought forward before February. Assured of this delay the wine trade will settle down somewhat, but the knowledge that negotiations are still in progress, and that a reduction of duties is probable, will inevitably restrict business: Only a hand-to-mouth trade will be done, and we now see clearly it would have been better if the government had refrained from proposing the reduction until they had some reasonable prospect of the negotiation with France coming to a speedy issue.

THE FREE PORT OF HAMBURG.

A disposition is showing itself in Hamburg to negotiate with the Imperial government for an abandonment of its free port privileges.

FRANCE.

INCOMPETENT TO DECIDE.

PARIS, July 3.—The civil tribunal of Narcy, to which the Jesuits applied to have the seals removed from their establishments, has pronounced itself incompetent to judge of the question. The prefect of the department of Nord having taken no further steps in the case of the suit instigated by the expelled Jesuits at Lille, the tribunal has declined to proceed with the hearing.

SUGAR DUTY.

The chamber of deputies unanimously adopted a bill reducing the duty on sugar 30 francs after the first of October next.

ENGLAND.

SATISFIED.

LONDON, July 3 .—The action of the house committees on Premier Gladstone's resolution permitting Bradlaugh to affirm, has given great satisfaction to the supporters of the government. The next critical division will be Monday on Irish compensation for the disturbance bill.

BRADLAUGH'S PROSECUTION.

LONDON, July 3.—With a view to bring the conduct of Bradlaugh in parliament before the court of queen's bench, witnesses were in the house of commons yesterday, noting the fact that Bradlaugh was sitting and voting. His prosecution will be commenced forthwith. It is understood that Bradlaugh intends to fight the action if necessary to the house of lords.

GENERAL FOREIGN.

LONDON, July 3.—In consequence of the recent murders and outrages in England there begins to be some talk of a revival of the peace preservation act.

BERLIN, July 3.—A gun boat has been ordered to the Syrian coast to protect German settlers.

Monument to Robert Raikes.

LONDON, July 3.—Shaftisburg to-day unveiled the statue on the Thames embarkation to Robert Raikes, the originator of Sunday schools in England one hundred years ago. Dr. Veneint was present on behalf of the Sunday schools of the United States. Dr. Murphy (American) read a portion of scripture and Dr. Todd (American) offered prayer.

Grant at Kansas City.

KANSAS CITY, July 3.—A national salute was fired and bells rang in honor of Gen. Grant at 5 o'clock this morning. The grand procession, also in his honor, started at 1:30 this afternoon. Military companies here from a number of places in Kansas took part in the parade, and a splendid display of the various arts and industries and manufactures of the city was made. The procession was over a mile long, and was received by Gen. Grant. The General will leave here for Fort Leavenworth this evening.

Refuses to Yield.

MONTGOMERY, Ala., July 3.—Ex-Gov. Smith received his commission as United States district attorney last night. This morning he called on Charles Mayer for possession of the office books, etc. Mayer declined to yield, basing his refusal on the ground that Smith's name was sent to the senate and not confirmed, that the President has no right to appoint him, and that he (Mayer) can hold until the senate again meets and another man is sent in.

Hayes and party

NEW YORK, July 3.—President Hayes and Mrs. Hayes visited Coney island to-day, accompanied by Postmaster James and Mrs. James. In the evening the president and party started for Washington.

Discovery of North America.

A Wall street broker laid a wager one day that Christopher Columbus discovered the continent of North America, and, of course, lost it. It is surprising how many intelligent persons entertain the same error. Knowing that he discovered a number of islands in the western hemisphere, they think he must of necessity have discovered the continent also. They forget that he died in ignorance of the grandeur of his achievement, believing Cuba, Terra Firma and other islands he had found, to be remote parts of Asia. Amerigo Vespucci, after whom North and South America is named, did not discover this continent properly, either. The land he discovered lay near the equator, and he, too, was deluded with the notion that it was a portion of Asia. John Cabot was the discoverer of North America (some suppose in May, 1497), which he likewise supposed to belong to the dominions of the Grand Cham. He sailed along the coast for 300 leagues, and went ashore, without finding any human being, although he believed the country to be inhabited. It is remarkable that the three great discoverers of the western world should all have been Italians—Columbus having been born in Genoa, Vespucci in Florence, and Cabot presumably in Venice. The birthplace of Cabot is uncertain, as are his age and the place and time of his death. But the fact that the license granted him by Henry VII calls him Kabotta, Venetian, would seem to determine the question of his nativity. The discoverers had a sorry fortune. Columbus, as we are aware, was treated with the blackest ingratitude by the King of Spain. When officers of the vessel on which he was carried, a prisoner, to Spain offered to remove his chains, imposed upon him by royal order, he replied, "I will wear them as a reminder of the gratitude of princes." He died, as everybody knows, neglected, in extreme poverty, of a broken heart. Vespucci had many trials and died poor, and Cabot fell into such obscurity that no one can tell how or when or where he died. Surely the auguries attendant on the birth of the western world were not favorable, and in a superstitious age might have led to the belief that its history would never be marked by good fortune

COMMERCIAL.

Eastern and European Markets.

NEW YORK, July 3.—Money easy at 2@3 per cent. Sterling exchange quiet, steady at 4.84½@4.86½. Bar Silver, $1.14¾. Governments strong. Railroad Bonds, inactive. State Securities dull. Stocks inactive; and fluctuations comparatively small, general tendency being toward higher prices.

Governments quiet but steady; railroad bonds inactive; State securities dull and nominal: stock market extremely dull throughout the day. In early dealings speculation was fairly active; but during the afternoon business was very light, but the market was however generally firm in tone, advances in prices ranging from ¼ to 1⅝ per cent; Lake Shore, Western Union and Coal stocks leading the improvement. At the close a firm tone prevailed.

The transactions aggregated 99,000 shares, of which 8,400 were Lackawanna & Western; 2,800 Erie; 2,000 Missouri, Kansas & Texas; 10,000 Lake Shore; 1,000 Michigan Central; 3,800 Chicago & Northwestern; 6,600 New Jersey Central; 1,100 New York Central; 1,700 Ohio & Mississippi; 3,300 Ontario & Western: 500 Pacific Mail; 1.700 Reading & Pennsylvania; 11,000 Chicago, Milwaukee & St. Paul; 1,000 Union Pacific; 1,000 Wabash, St Louis & Pacific; 3,000 Western Union, and 2,100 Denver & Rio Grande.

BANK STATEMENT.

The following is the weekly statement of the New York associated banks:

Loans, increase	$5,879,200
Specie, increase	958.500
Legal tenders, decrease	103.120
Deposits increase	530,750
Circulation, decrease	48,000
Reserve, decrease	1,399,755

Banks now hold $18,882,775 in excess of legal requirements.

MORNING QUOTATIONS.

Rock Island	106¼	Lake Erie & West'n	28¼
Panama	180	Peoria & Evansv'e‡	25
Fort Wayne	120	Ind. Bloom'n & W	26
Pittsburgh‡	118	M. & C. 1st pfd	7½
Illinois Central	105¼	do 2d preferred	5⅛
C. B. & Q	121¼	B. C. R & N	63
Chicago & Alton	110½	Alton & Terre Haute	17
do preferred	124	do preferred‡	60
New York Central	128	Wabash, St. L. & P.	36¼
Harlem	175	do preferred	65¼
Lake Shore	108¼	Hannibal & St. Joe	33
Canada Southern	57⅛	do preferred	72⅝
Michigan Central	93	Iron Mountain	45
Erie	40⅞	St. L. & S. F	33½
do preferred	66¼	do preferred	45½
Northwestern	91½	do 1st preferred	70
do preferred	108¾	C. St. L. & N. O	28
Mil. & St. Paul	78⅛	Kansas & Texas	34⅞
do preferred	104½	Union Pacific	87⅛
Chi. St. P. & Minn.	54	Central Pacific	71
St Paul & Sioux City	39½	Northern Pacific	26⅜
do preferred	75	do preferred	48½
Del & Lackawanna	77⅛	Louisville & Nash'l	123
Morris & Essex	105	N. C. & St. L	61
Delaware & Hudson	84¾	C. L. & N. A	102
New Jersey Central	66⅛	Houston & Texas‡	66
Reading	16	Western Union Tel	104¼
Ohio & Mississippi	32⅝	Atlantic & Pacific	41
do preferred	73	Pacific Mail	39½
Chesapeake & Ohio	17⅛	Adams Express	114
do 1st preferred	24	Wells & Fargo	105¾
do 2d preferred	18¼	American	58
Mobile & Ohio	18	United States	48½
Cleveland, Columbus,	67¼	Quicksilver	10½
C. C. & I. C	16	do preferred	53
Ohio Central	19½		

‡Offered. †Bid.

EVENING QUOTATIONS.

GOVERNMENTS.

Coupons, '81	104	New 4 per cents*	108¼
New 5s	103⅛	Pacific 6s, '95	123
New 4½s	109⅞		

STATE BONDS.

Louisiana consols	46	Virginia 6s, old	20
Missouri 6s*	107½	Virginia 6s, new	20
St. Joe*	105	Consols	85
Tennessee 6s, old‡	36	Deferred	6⅛
Tennessee 6s, new	30		

STOCKS.

C. P. Bonds*	112	Ohio Central	19
U. P. Bonds, firsts*	112	Lake Erie & West'n‡	28½
U. P. land grant	113	Ontario & Western	28½
Sinking fund	117	B. C. R & N	62
Lehigh & Wilksb're	100	Alton & Terre Haute‡	15¾
St. P. & S. C. firsts	101⅝	do preferred	60
C. C. & I. C. firsts	....	Wabash, St. L. & P.	36⅜
do seconds	....	do preferred	65⅜
Erie seconds	89	Hannibal & St. Joe	33¼
Rock Island	105¼	do preferred	73
Panama	180	Iron Mountain	45¾
Fort Wayne	118¾	St. L. & S. F	33½
Pittsburgh	116	do preferred	45
Illinois Central	105	do 1st preferred	70
C. B. & Q	120⅝	C. St. L. & N. O	28
Chicago & Alton	110½	Kansas & Texas	35⅛
do preferred	124	Union Pacific	86¾
New York Central	127½	Central Pacific	73
Harlem	175	Northern Pacific	26¼
Lake Shore*	103⅜	do preferred	48½
Canada Southern	57⅜	Louisville & Nash'l	122
Michigan Central*	88	N. C. & St. L	60
Erie‡	41⅝	C. L. & N. A‡	102
do preferred	67½	Denver & Rio Gra'de	66
Northwestern	91⅞	Houston & Texas	64⅝
do preferred	108½	Western Union Tel	103¾
Mil. & St. Paul	78½	Atlantic & Pacific	41
do preferred	104½	Pacific Mail	39⅜
Chi. St. Paul & Min.	54	Adams Express	112½
St Paul & Sioux City	39¾	Wells & Fargo	105¾
do preferred	74⅛	American	58⅞
Lackawanna	78¼	United States	48⅛
Morris & Essex	105	Quicksilver‡	10½
Delaware & Hudson	75	do preferred	55
New Jersey Central	66½	Caribou	2
Reading	15¼	Leadville	1½
Ohio & Mississippi	32⅛	Central Arizona	5
do preferred	73	Homestake	35
Chesapeake & Ohio	17¼	Standard	27⅛
Mobile & Ohio	18	Excelsior	17
Cleveland & Col	65¼	Little Pittsburgh	16
C. C. & I. C	16¼	Ontario	34½

*Ex. interest. ‡Offered.

LONDON, July 3—5 P. M.

CONSOLS.

Money	98 11-16	Account	98¾

UNITED STATES SECURITIES.

New 5s	106⅛	Pennsylvania Centr'l	55¼
New 4½s	112⅞	Erie	42
Illinois Central	109	Erie seconds	91
		Reading	8

Spirits turpentine 22s

Amount of bullion withdrawn from Bank of England on balance to-day, £14,000.

PARIS, July 3

RENTES—85f 15c.

ANTWERP, July 3.

PETROLEUM—22¾.

LIVERPOOL, July 2—Cotton, moderate, inquiry freely supplied, 6¾@6⅞; sales 6,000 bales; for speculation and export 1,000 bales; American 5,100. Breadstuffs, firm. California white wheat average 8s 4d@9s 4d, do club, 9 5d@9s 11d; beef prime mess 61s; Cheese, fine American 54s.

LIVERPOOL, July 3, 10 A. M.—Spot wheat fair; enquiry 1d higher. Cargoes firm; held higher. Winter wheat off coast, 6d higher.

BOSTON, July 3.—Copper stocks; Calumet and Hecla 224. Copper Falls 10; Franklin 13 Pewabic new stock 16½; Quincy 27; Ridge 4¼; Madison 3.

BOSTON, July 3.—Flour quiet and unchanged; Corn quiet, mixed yellow 53½@56. Oats firmer; number one and extra white 40@43; No. 2 white 38@38½; No. 2 mixed and No. 3 white 36@37. Rye 1.05.

CHICAGO, July 3.—No board to-day; prices fluctuating on curbstone. Hogs, receipts, 9,000, fairly active; firm; full prices: ranging from 4.15@4 50; cattle, receipts 800; steady; shipping, 4.20@4.55; butchers, 2.00@3 50: grass Texas 2.50@2.85.

Stop That Cough.

If you are suffering with a Cough, Cold, Asthma, Bronchitis, Hay Fever, Consumption, loss of voice, tickling in the throat, or any affection of the Throat or Lungs, use Dr. King's New Discovery for Consumption. This is the great remedy that is causing so much excitement by its wonderful cures, curing thousands of hopeless cases. Over one million bottles of Dr. King's New Discovery have been used within the last year, and have given perfect satisfaction in every instance. We can unhesitatingly say that this is really the only *sure cure* for throat and lung affections, and can cheerfully recommend it to all. Call and get a trial bottle free of cost, or a regular size for $1. For sale by Edward H. Biggs, St. Paul, Minn.

Bucklen's Arnica Salve.

The best salve in the world for Cuts, Bruises, Sores, Ulcers, Salt Rheum, Fever Sores, Tetter, Chapped Hands, Chilblains, Corns and all kinds of Skin Eruptions. This salve is guaranteed to give perfect satisfaction in every case or money refunded. Price 25 cents per box. For sale by Edward H. Biggs, St. Paul, Minn.

FURNITURE.

Save Room-Rent AND BUY

Burr's Patent Parlor Folding-Bed,

The most **Compact, Elegant** and Substantial. Best Steel Spring Mattrass Bedding folds out of sight in Bureaus, Book-Cases, Desks, &c.

A. H. Andrews & Co.,
195 Wabash Ave., CHICAGO.

Also Manufacturers of
Artistic Household Furniture, Wood Mantels

CONFECTIONERY.

CANDY

Send one, two, three, or five dollars for a sample box, by express, of the best Candies in America, put up elegantly and strictly pure. Refers to all Chicago. Address **C. F. GUNTHER,**
Confectioner,
78 MADISON STREET, CHICAGO.

CITY NOTICE.

OFFICE OF THE CITY TREASURER,
ST. PAUL, MINNESOTA, July 5th, 1880.

All persons interested in the assessments for the grading of Rice street, from College avenue to Bianca street,

or

For the widening of North street, from east line of lot 2, Irvine's Out Lots Addition, to DeSoto street,

or

For the change of grade on Burr street, from North street to Partridge street,

WILL TAKE NOTICE

that on the 3d day of July, 1880, I did receive a warrant from the City Comptroller of the city of St. Paul, for the collection of the above named assessments.

The nature of this warrant is, that if you fail to pay the assessment within

Thirty Days

after the first publication of this notice, I shall report you and your real estate so assessed as delinquent, and apply to the District Court of the county of Ramsey, Minnesota, for judgment against your lands, lots, blocks, or parcels thereof so assessed, including interest, cost and expenses, and for an order of the Court to sell the same for the payment thereof.

186-96 F. A. RENZ, City Treasurer.

HOSTETTER'S
CELEBRATED

STOMACH
BITTERS

Appetite, refreshing sleep, the acquisition of flesh and color, are blessings attendant upon the reparative processes which this priceless invigorant speedily initiates and carries to a successful conclusion. Digestion is restored and sustenance afforded to each life-sustaining organ by the Bitters, which is inoffensive even to the feminine palate, vegetable in composition, and thoroughly safe.

For sale by all Druggists and Dealers generally.
172

PILES! PILES! PILES!

A Sure Cure Found at Last. No One Need Suffer.

A sure cure for the Blind, Bleeding, Itching and Ulcerated Piles has been discovered by Dr. Williams (an Indian remedy), called Dr. Williams' Indian Ointment. A single box has cured the worst chronic cases of twenty-five and thirty years standing. No one need suffer five minutes after applying this wonderful soothing medicine. Lotions, instruments and electuaries do more harm than good. Williams' Ointment absorbs the tumors, allays the intense itching (particularly at night after getting warm in bed), acts as a poultice, gives instant and painless relief, and is prepared only for Piles, itching of the private parts and nothing else. Thousands of cured patients attest its virtue, and physicians of all schools pronounce it the greatest contribution to medicine of the age. It matters not how long or severely you have been suffering, you can be cured. For sale by all druggists. NOYES BROS. & CUTLER, wholesale agents.

INSECT POWDER.

PROF. F. A. THORP'S

CELEBRATED IMPROVED

INSECT & VERMIN POWDERS.

No. 111 W. Third street, St. Paul, Minn.

☞ Orders from druggists and others promptly filled. 133-182

MEDICAL.

CURE YOURSELF!

FRENCH SPECIFIC.

Guaranteed to cure radically diseases of certain delicate nature, either sex or condition. Price $1, sent by express to any part of the country. Full directions with each bottle. Sold only by E. L. STAHL, Northeast corner Van Buren street and Fifth Avenue, Chicago. 120-119

GRAY'S SPECIFIC MEDICINE.

TRADE MARK

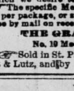

BEFORE TAKING.

TRADE MARK

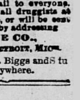

AFTER TAKING.

The Great English Remedy will promptly and radically cure any and every case of Nervous Debility and Weakness result of Indiscretion, excess or overwork of the brain and nervous system; is perfectly harmless, acts like magic, and has been extensively used for over thirty years, with great success. ☞ Full particulars in our pamphlet, which we desire to send free by mail to everyone. ☞ The specific Medicine is sold by all druggists at $1 per package, or six packages for $5, or will be sent free by mail on receipt of the money, by addressing

THE GRAY MEDICINE CO.,
No. 10 Mechanics' Block, DETROIT, MICH.

☞ Sold in St. Paul by Edward H. Biggs and Stuart & Lutz, and by all druggists everywhere.

FLOORING.

WOOD CARPET AND INLAID FLOORS!

For Halls, Parlors, Dining Rooms, Kitchens, Bath Rooms, Offices, etc.

Samples can be seen and full particulars obtained by calling on or addressing J. DUNFEE, 100 Washington street, Chicago 36-153-tu-thu-sat

GLOBE

OFFICE

Blank Book

Manufactory.

FIRST-CLASS WORK

Furnished on Short Notice,

At Reasonable Rates.

Estimates Given. Correspondence with County Officials, and Business Men Generally, is Solicited, and will Receive Prompt Attention. Address,
ST. PAUL GLOBE.

197*

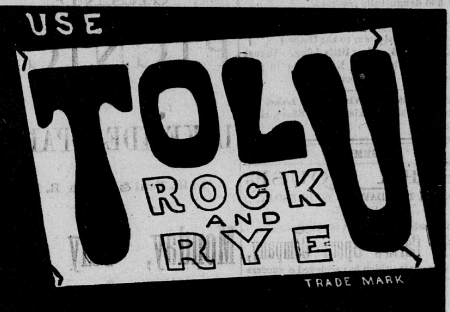

THE GREAT APPETIZER AND

SURE CURE FOR COUGHS, COLDS, BRONCHITIS, ASTHMA CONSUMPTION, AND ALL DISEASES OF THE THROAT & LUNGS.

The most acceptable preparation in the known world. By adding to TOLU ROCK and RYE a little lemon juice, you have an excellent appetizer and tonic, for general and family use. The immense and increasing sales and the numerous testimonials received daily are the best evidences of its virtues and popularity.

Put up in quart size bottles, giving more for the money than any article in the market.

CAUTION—Don't be deceived by unprincipled dealers who try to palm off upon you common Rock and Rye in place of our TOLU, ROCK and RYE, which is the only medicated article made, the genuine having a Government stamp on each bottle.

Extract from Report of the Commissioner of Internal Revenue:

TREASURY DEPARTMENT, OFFICE OF INTERNAL REVENUE,
WASHINGTON, D. C., January 26, 1880.

Messrs. LAWRENCE & MARTIN, 111 Madison street, Chicago, Ills.:

GENTLEMEN: This compound, in the opinion of this office, would have a sufficient quantity of the BALSAM OF TOLU to give it all the advantages ascribed to this article in pectoral complaints, while the whisky and the syrup constitute an emulsion rendering it an agreeable remedy to the patient. Compounded according to the formula it may properly be classed as a medicinal preparation under the provisions of U. S. Revised Statutes, and when so stamped may be sold by Druggists, Apothecaries and Other Persons without rendering them liable to pay special tax as liquor dealers.

Yours Respectfully,
(Signed) GREEN B. RAUM, Commissioner.

LAWRENCE & MARTIN, Chicago, Sole Agents for the United States and Canadas.
Sold by Druggists, Grocers and Dealers everywhere.

MUSIC DEALERS.

WEBER PIANOS.

Used by Emma Thursby and other first class artists.

R. C. MUNGER,

71 East Third Street.

GILDING

GEO. BLAKEMORE,

THE ONLY

Practical Gilder

In Minnesota. All kinds of

Gold Frames Made to Order.

Old frames re-gilt and repaired as good as new, at very low prices.

85 WEST THIRD STREET, ST. PAUL.

All orders by mail promptly attended to.

CONSUMPTION CURE.

In changeable climates like ours, everyone should remember that Hall's Balsam for the Lungs has proven itself to be a SURE cure for Consumption, Asthma, Bronchitis, and all Lung Diseases, and for a common cough or cold we guarantee every bottle. It has saved the life of many, even after all hope had fled. Many of our most intelligent families would as soon be without woolen clothing in winter as not to have Hall's Balsam always on hand, for it never fails to immediately relieve all soreness of the the throat and lungs. A single dose taken at bed time will gently warm the blood, cause refreshing slumber, and by morning an ordinary cough or cold will be gone. Ask your druggist and your friends concerning the merits of Hall's Balsam. Pricefor large bottle, $1.

Remember we keep this excellent remedy on sale at our drug store in St. Paul, and do most cordially recommend it to our customers and all good people. NOYES BROS. & CUTLER, agents.

DR. A. L. CLUM'S

LIVER CATHARTIC.

Purely Vegetable. Cures all bilious diseases acting on the Stomach, Liver and Blood. Warranted in all cases. Ask your Druggist for this Medicine, also for circulars. CLUM COMPOUNDING CO.,
Sold by all Druggists Red Wing, Minn.

MACHINERY.

ST. PAUL FOUNDRY

AND

Manufacturing Company

MANUFACTURERS OF

Stationary Engines, Upright Engines,
Portable Engines, Hoisting Engines,
and Farm Engines,

That will burn either coal, wood or straw. Car Wheels, Railroad Castings, Iron work for buildings, and all other kinds of castings.

P. O. Box 2575. Works—Eastern terminus Street Railway. W. R. MERRIAM, President.
Manager—C. N. PARKER.
Secretary and Treas. H W TOPPING. 269 69

HEALTH AND HAPPINESS.

It seems strange that anyone will suffer from the many derangements brought on by an impure state of the blood, when Scovill's Blood and Liver Syrup will restore perfect health and physical organization. It is indeed a strengthening syrup, pleasant to take, and has proven itself to be the best blood purifier ever discovered, effectually curing Scrofula, Syphilitic disorders, Weakness of the Kidneys, all Nervous disorders and Debility. It corrects indigestion. It makes the old feel young, the young feel gay, and will invariably drive out of the system the many ills that human flesh and blood are heir to. Price of large bottle with full directions, $1. A single bottle will prove to you its merits as a health renewer, for it acts like a charm, especially when the complaint is of an exhaustive nature, having a tendency to lessen the natural vigor of the brain and nervous system.

Remember we keep this excellent Blood and Liver Syrup for sale at our drug store in St. Paul, and do most cordially recommend it to our customers and all good people. NOYES BROS. & CUTLER, agents.

Important to the Fair Sex!

PERIODICAL

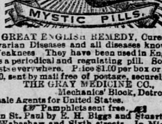

REGULATOR.

THE GREAT ENGLISH REMEDY, Cures Ulceration, Ovarian Diseases and all diseases known as female Weakness. They have been used in England for years as a periodical and regulating pill. Sold by all Druggists everywhere. Price $1.00 per box or six boxes for $5.00, sent by mail free of postage, securely sealed.

THE GRAY MEDICINE CO.,
Mechanics' Block, Detroit, Mich.
Wholesale Agents for United States.

☞ Pamphlets sent free. ☜

Sold in St. Paul by E. H. Biggs and Stuart & Lutz, corner Wabashaw and Sixth streets. In Minneapolis by Gray & Hoffin. 114-112

Farms for Sale!

160 acres in Jackson county, Minnesota.
160 acres in Meeker county, Minnesota.
140 acres in Isanti county, Minnesota.
80 acres in Todd county, Minnesota.
40 acres in Douglas county, Minnesota.
80 acres in Houston county, Minnesota.

The above is all choice farming lands, which we will sell at low price for cash, or part cash and balance on time with approved security. For description of lands and further particulars, address ST PAUL HARVESTER WORKS, St. Paul, Minn.
84-daw*

SAINT PAUL

IS A CITY OF OVER

51,000 Inhabitants,

Located at Head of Navigation, on the Mississippi River, and the

Terminus of 15 Lines of Railroad,

EXTENDING

Throughout Minnesota, Iowa and Wisconsin, and through Dakota Territory and into the British Possessions.

As a Commercial and Manufacturing Center, St. Paul offers Immense Advantages, the Wholesale Trade already Reaching Over

30 MILLIONS ANNUALLY!

Below will be found a List of the

Leading Houses in the City,

Which Business Men throughout the Northwest will do well to preserve for reference:

ARCHITECTS.

JOHN STEVENS & SON., 29½ East Third street, St. Paul, Minn.

ARTISTS' MATERIALS.

SHERWOOD HOUGH, Cor. Third and Wabashaw.

AGRICULTURAL IMPLEMENTS.

ST. PAUL HARVESTER WORKS, Robert & 4th.
B. D. BUFORD & CO., 149 East Third street.

BOOTS AND SHOES.

SCHLIEK & CO., 59 E. Third and 23 Wabashaw.
Burt's Fine Shoes, Sole Agency 59 E. Third street.

BOOKS AND STATIONERY.

SHERWOOD HOUGH, Cor. Third and Wabashaw.
ST. PAUL BOOK AND STATIONERY CO., 37 E. Third street.

CARRIAGES AND SLEIGHS.

QUINBY & HALLOWELL, 54 to 48 Robert street.
A. NIPPOLT, corner Seventh & Sibley streets.

COMMISSION, FRUITS AND PRODUCE.

FINCK & McCAULEY, Wholesale Dealers in Grain, Flour, Feed and Provisions, No. 44 Sibley street, St. Paul, Minn.
HOXIE & JAGGAR, 14 Jackson street.

CROCKERY—WHOLESALE & RETAIL.

J. SCHILLO & CO.—Glassware and Crockery, 106 Wabashaw street, Pfeifer's Block.

CARPETS, WALL PAPERS, ETC.

JOHN MATHEIS, 11 East Third street.
W. L. ANDERSON, 86 East Third street.

DRY GOODS—WHOLESALE.

AUERBACH, FINCH, CULBERTSON & CO., Cor. Wacouta and Third.

DRY GOODS—RETAIL.

A. H. LINDEKE & BRO., 9 East Third street.
ESTERLEY & HEINEMANN, Wholesale and Retail, 103 and 105 Seventh street, corner of Jackson St.

DRUGGISTS—WHOLESALE.

NOYES BROS. & CUTLER, 68 and 70 Sibley St.

FURS, FEATHERS, GINSENG, ETC.

A. O. BAILEY, 10 Jackson street.

FURNITURE, FEATHERS, MATTRESSES.

STEES BROS., 51 E. Third St. Established 1850.

GROCERS—WHOLESALE

P. H. KELLY & CO., 142 to 148 East Third street.

HARDWARE, TOOLS, ETC.

KINGSBURY & BRAPER, 35 East Third street.

JEWELERS AND WATCHMAKERS.

EMIL GEIST, 57 East Third street.

HARDWARE—WHOLESALE.

STRONG, HACKETT & CO., 132 E. Third St.

LOANS, INSURANCE, REAL ESTATE.

THOS. COCHRAN, JR., 11 Wabashaw street.

LIME, CEMENT. PLASTER HAIR.

SANDERS & MATHEWS, 71 and 72 Levee.
WM. CONSTANS, 8 Jackson street.

NOTIONS, JOB LOTS—WHOLESALE.

G. W. BECHT & CO., 104 East Third street.

SCALES.

FAIRBANKS' STANDARD SCALES.
Grocers' Fixtures, Copying Presses,
Oil Tanks, Alarm Money Drawers,
Safety Step Ladders, &c., &c.,
FAIRBANKS, MORSE & CO., 46 East Third street.

TRUNK MAKERS.

CRIPPEN & UPSON, 74 East Third street.
W. H. GARLAND, 41 East Third street.

WINES AND LIQUORS—WHOLESALE.

PERKINS, LYONS & CO., 31 Robert St.
HAGGENMILLER & KUHL, 173 W. Third St.

Don't buy a sewing machine until you have tried the Light-Running

NEW HOME

It will cost you nothing to try it. Send us your address, and we will mail you our prices and circulars describing our plan of sending machines for trial.

We want active agents in all unoccupied territory.

Address, JOHNSON, CLARK & CO.,
248 State St., Chicago, Ills

HENRY'S CARBOLIC SALVE.

The only SALVE in the world for Cuts, Bruises, Sores, Ulcers, Salt Rheum, Tetter, Chapped Hands, Chilblains, Corns, and all kinds of Skin Eruptions. This Salve is guaranteed to give perfect satisfaction in every case or money refunded. Be sure you get HENRY'S CARBOLIC SALVE, as all others are imitations. Price, 25 cents. For sale by all druggists.

MERCHANTS HOTEL,

MINER PORTER, Proprietor,

MANKATO, - - MINN.

Rates, $2.00 Per Day.

This is a new brick house, newly and elegantly furnished throughout, with accommodations second to no hotel in the State. Good sample rooms. 15

TRAVELERS' GUIDE.

St. Paul Railroad Time Tables.

Chicago, St. Paul, Minneapolis AND OMAHA LINE.

Chicago, St. Paul & Minneapolis and North Wisconsin Railways.

TWO DAILY TRAINS TO CHICAGO.
Depot Foot of Sibley Street.

Trains.	Leave.	Leave.
	St. Paul.	Minneapolis
Through Chicago and Eastern Express....	*12:35 p m †8:05 p m	†10:45 a m *6:35 p m
Hudson Accommodat'n.	*6:05 p m	
North Wisconsin.......	*10:15 a m	
	Arrive.	Arrive.
TRAINS.	St. Paul.	Minneapolis
Through Chicago and Eastern Express....	‡6:00 a m †1:30 p m	*7:35 a m †3:45 p m
Hudson Accommodat'n	*7:35 a m	
North Wisconsin.......	*4:00 p m	

*Sundays excepted. †Daily. ‡Mondays excepted

St. Paul & Sioux City Railroad.
Depot foot of Jackson street.

Trains.	Leave.	Arrive.
Omaha, Kansas City and Texas Express..........	3:40 p m	10:55am
Sioux Falls and Sioux City Express..........	7:10 a m	7:05 pm

ST. CROIX DIV—ST. PAUL & STILLWATER TRAINS.

Leave.		Leave.	
St. Paul.......	6:30 a m	Stillwater......	8:00 a m
"	9:45 a m	"	10:45 a m
"	12:55 p m	"	3:30 p m
"	5:00 p m	"	9:20 p m

Sunday trains for Lake Elmo leave St. Paul from depot foot of Wacouta street, at 10 15 a m and 2:25 p m. Returning, leave Elmo at 12:30 and 6:40 p m.

River Falls train leaves St. Paul for River Falls and Hudson at 5:00 p m.

The Sioux Falls and Sioux City Express makes close connections to and from all points or branch lines.

☞ All trains daily except Sunday.
F. B. CLARKE, General Traffic Manager.

St. Paul, Minneapolis and Manitoba R. R.

Depot foot of Wacouta street.
In effect July 4, 1880.

FERGUS FALLS DIVISIONS.

Leave North. St. Cloud Passenger.	Manitoba. Express.		Arrive South. Manitoba. Express.	St. Cloud Passenger.
a m	p m		a m	p m
*7:30	7:00	St. Paul	10:00	*6:30
*8:15	7:40	Minneapolis	9:35	*6:15

BRECKENRIDGE DIVISION.

Crookston Passenger.				Crookston Passenger.
a m				p m
*8:25	Leave....	St. Paul	...Arrive	*7:10
*9:00	do	..Minneapolis..	do	*6:35

St. Paul and Minneapolis Short Line.

Leave St. Paul	Arrive at Minneapolis	Leave Minneapolis	Arrive at St. Paul
*7:00 a m	*7:35 a m	7:50 a m	8:25 a m
*7:30 a m	†8:10 a m	9:00 a m	9:35 a m
8:25 a m	9:00 a m	10:45 a m	11:15 a m
9:10 a m	9:45 a m	†11:45 a m	*12:15 a m
*10:30 a m	*11:05 a m	2:00 p m	2:30 p m
12:00 m	12:30 p m	3:40 p m	4:15 p m
1:45 p m	2:20 p m	4:40 p m	5:10 p m
3:10 p m	3:40 p m	6:30 p m	7:10 p m
5:00 p m	5:35 p m		
5:40 p m	6:15 p m		
†6:20 p m	†6:55 p m		
7:00 p m	7:35 p m		

TRAINS FOR LAKE MINNETONKA,
(Wayzata Station.)

p m	noon	a m		a m	p m	p m
5:00	12:00	8:25	Le St. Paul, Arr...	9:35	2:30	7:10
5:35	12:30	9:00	Le Minneapolis, Arr	9:00	2:00	6:30
6:15	1:10	9:38	Arr Wayzata, Le....	8:15	1:20	5:48

Through sleeping cars to St Vincent on 7 p m train, which, leaving St. Paul Saturdays, lays over Sunday at Fergus Falls. Train leaving Saturdays at 8:25 a m, lays over Sundays at Breckenridge.

*Except Sunday. †Except Saturday.

JAS. J. HILL, Gen. Manager.
W. S. ALEXANDER, Gen. Passenger Agent.

Northern Pacific Railroad.
Depot foot of Sibley street. Ticket and freight office, No. 43 Jackson street.

Westward. Leave.		Trains.	Eastward. Arrive.	
*6:20pm	7:00am	St Paul.......	6:40pm	†7:55am
*7:00pm	7:40am	Minneapolis...	6:25pm	†7:35am
*10:10pm	10:50am	Sauk Rapids..	12:40pm	†4:15am
1:15am	1:45pm	Brainerd......	3:10pm	†1:30am
7:40am	8:20pm	Glyndon......	6:25am	6:43pm
8:00am	8:42pm	Moorhead	6:05am	6:20pm
8:05am	8:45pm	Fargo.........	6:00am	6:15pm
8:30am		Fargo		5:50pm
7:15pm		*Bismarck*....		7:00am
*5:00pm		Duluth......		†12:30pm
*6:35pm		N. P. Junction		†10:50am

* Daily, except Saturday. † Daily, except Monday.

Palace sleeping coaches on all night trains between St. Paul and Fargo, also between Duluth and Fargo.

Passengers leaving St. Paul at 6:20 p. m., reach Fargo for breakfast next morning, and Bismarck on the following evening.

Connection made at Bismarck with stages for Deadwood and all points in the Black Hills, also for Fort Buford, Standing Rock, Fort Keogh, Tongue River and intermediate points, and with first-class steamers during season of navigation for Port Benton and all intermediate points on Missouri river; also Fort Keogh, Miles City, and all Yellowstone river points, and at St. Paul with trains to and from all points East and South.

In effect April 25th, 1880.

H. E. SARGENT, Gen. Manager.
G. G. SANBORN, Gen. Passenger Agent.

Chicago, Milwaukee & St. Paul Railway
Passenger depot foot of Jackson street. Ticket office northwest corner of Third and Jackson streets. Thompson & Petsch, Ticket Agents, St. Paul.

Trains.	Leave. St. Paul.	Leave. Minneapolis.
River Division—		
Through Chicago & Eastern Express...........	*12:35 p m	*11:35 a m
Through Chicago & Eastern Express...........	8:05 p m	7:05 p m
Iowa & Minn. Div.—	Daily.	Daily.
Prairie du Chien, Milwaukee & Chicago Ex.	*6 40 a m	*6:30 a m
St. L. & Kan. City Ex..	†8:30 p m	‡8:20 p m
Owatonna Accommodat'n	*4:10 p m	*4:10 p m

St. Paul and Minneapolis trains, via Fort Snelling and Minnehaha.

Leave	St. Paul	6:10 a m	Le Minneapolis		*6:30 a m
"	"	8:55 a m	"	"	8:15 a m
"	"	10:05 a m	"	"	10 00 a m
"	"	*11:35 a m	"	"	*11:35 a m
"	"	1:30 p m	"	"	*3 00 p m
"	"	3:10 p m	"	"	1:50 p m
"	"	*4:10 p m	"	"	*4:10 p m
"	"	5:30 p m	"	"	5:45 p m
"	"	†8:30 p m	"	"	7:05 p m

*Sundays excepted. Saturdays excepted. ‡Mondays excepted. Trains not marked are daily.

J. A. Chandler, Gen. Agent. 118 E. Third St.

St. Paul & Duluth Railroad.
Depot, foot of Sibley street.

Trains.	Leave.	Arrive.
Duluth........................	7:45am	6:05am
Duluth........................	7:25pm	6:00pm
Stillwater....................	7:45am	8:40am
Stillwater....................	3:30pm	6:00pm
White Bear....................	6:45am	10:40pm
" "	7:45pm	6:05am
" "	9:25am	8:40am
" "	3 30pm	11:00am
" "	6 03pm	5:00pm
" "	7:25pm	6:00pm
SUNDAY TRAINS.		
White Bear..	6:45am	9:20am
" "	9:55am	1:40pm
" "	2:30pm	6:20pm
" "	7:25pm	10:40pm

Change to take effect May 30th, 1880.

Minneapolis Railroad Time Table.

Minneapolis & St. Louis Railway—Short Line, Iowa Route, via Burlington.

New line between Minneapolis, St. Paul and Chicago. Short line via Burlington, running through express trains with PULLMAN PALACE CAR SLEEPERS TO ST. LOUIS WITHOUT CHANGE—28 miles shorter than any other route.

	Le. daily.	Ar. daily.
St. Louis Express.............	4:00 p m	10:40 a m
Passengers at St. Paul leave by the St. Paul & Sioux City R. R. at 3:40 P. M., connecting at Merriam Junction. On Saturday this train runs to Albert Lea only..	Ex. Sat'y.	Ex. Mon.
Passenger train for Chaska, Carver and Merriam Junction, connecting at Chaska for points on Hastings & Dakota railroad............	Ex. Sun. 7:20 a m	Ex. Sun. 6:55 pm
And at Merriam Junction, to and from all local stations on St. P. & S. C. R. R. as far as St. James...		
Omaha Ex., to and from all points on St. P. & S. C. R'y., Omaha and California; also to and from points on Hastings & Dakota Ry. west to Glencoe...............	4:00 p m	10:40 a m
Minneapolis, White Bear Lake and Duluth passenger.......	7:20 a m 6:25 p m	7:05 a m 6:25 p m
Minneapolis, White Bear Lake and Stillwater passenger....	4:30 p m 7:20 a m	8:55 a m 6:25 p m

Mixed trains for Twin Lakes, Norman, Lake Mills, Benson's Grove, Forest City and Britt, leaves Albert Lea at 6:30 A. M., Britt at 1:00 P. M. Returning leaves Britt at 1:00 P. M., except Sunday.

Trains arrive and depart from the St. Paul, Minneapolis & Manitoba depot, Minneapolis.

Tickets and sleeping car berths secured at city ticket office, No. 8 Washington avenue, (opposite Nicollet House) W. G. Telfer, ticket agent, and at St. Paul & Pacific depot, Minneapolis, and at 116 East Third street, St. Paul—Geo. H. Hazzard, ticket agent.

CHAS. F. HATCH, Gen. Manager.
A. H. BODE, Passenger Agent.