FINANCE & COMMERCE.

Board of Trade

ST. PAUL, Nov. 11, 1883.—The Board of trade was not very active yesterday though on the whole prices were a shade stronger. Wheat was quite a good deal better. Corn and oats were about the same while barley was firmer. The following are the quotations:

WHEAT—No. 1 hard, cash and December $1.00 bid; January $1.02 bid; February $1.02 bid; May $1.05 bid; No. 1 northern 98c bid, No. 2 95c bid; No 2 northern 88 bid, No. 2 83c bid.

CORN—No. 2 47c bid, 47c asked; December 49c asked; May 50c asked; No. 3, 47½c asked.

OATS—No. 2 mixed 27¼c bid, 28c asked; December 28c bid, 29c asked; February 28 bid; May 32c bid; No. 3 mixed 26 bid 27c asked; No. 2 white, 28c bid; 29 asked.

BARLEY—No. 2 62c bid; No 3 extra, 50c bid, 52c asked; No. 3 45c bid, 48c asked.

RYE—No 2 50c bid.

GROUND FEED—$18.50 asked.

CORN MEAL—$18.50. asked.

BRAN—Sacked $9.00 bid, $9.50 asked.

BALED HAY—Wild $8.00 bid; $8.50 asked.

DRESSED HOGS—$5.00.

FLAX SEED—$1.22 bid.

POTATOES—25c bid.

EGGS—24c bid, 25c asked.

SALES—2 cars feed $18.00; 1 car onions 40c; 1 car onions 45c; 3 cars hay $8.50.

Receipts and Shipments.

The following are the receipts and shipments for the past twenty-four hours:

Articles.	Rec'd	Sh'd	Articles.	Rec'd.	Sh'd
Wheat	71	18	Lumber	48	26
Corn	3	..	Coal	61	2
Oats	6	..	Wood	49	..
Barley	2	..	Oil	4	4
Rye	..	..	Paint	..	..
Flax	7	..	Merchandise	93	102
Flour	4	10	Piles	8	..
Corn meal	..	..	Barrel stock	1	..
Feed	11	4	Brick	10	1
Bran	2	..	Cement	4	..
Linseed meal & oil cake	..	..	Lime	5	1
			Stone	1	2
Hay	5	3	Pig iron	6	1
Potatoes	..	..	R R iron & rails	4	11
Wool	..	..	Railroad ties	..	..
Cattle	2	2	Agricult'l im's	..	..
Horses & mules	..	..	Salt	..	..
Hogs	3	..	Em. movables	..	..
Sheep	1	..	Soapstone	..	..
Pork	..	..	Hams	..	..
Lard	..	..	Beer	..	..
Hides	..	..	Sundries	47	24

Total rec'pts, 466 cars; shipments 215 cars.

Commission Dealers.

The following are the quotations of sales from by commission men yesterday and are subject to daily fluctuations:

Creamery	26@30
Butter, dairy, choice	16@22
Butter, store packed	7@10
Cheese, state factory, full cream	11@13
Eggs, per dozen, fresh receipts	23@25
Hides, green	6@7½
Hides, green salt	7@7½
Hides, green calf	10
Hides, green kip	7@7½
Hides, dry flint	12½
Hides, dry salt	10
Wool, unwashed	14a16
Wool, washed	22a25
Mutton, per pound	6@7
Pelts, wool, estimated per pound	20
Tallow, No. 1 per pound	6½
Tallow, No. 2, per pound	5
Veal calves, per pound	8½@11
Apples, per barrel	3.50@$4.50
Beans, hand picked navy, per bu	2.75@3.00
" " " medium "	2.00
Field peas	50@$1.75
Chickens, spring, per pair	25@35
Chickens, spring, per pound	6@7
Dressed chickens, ducks and geese	8@11
Dressed turkey	12@14
Woodcock, per dozen	$3.00
Plover, per dozen	1.00
Pigeons, per dozen	1.00
Prairie Chickens, per doz	4.00
Ducks, Mallard	2.00@2.25
Ducks, Teal	1.00@1.25
Ducks, Black Wood	1.25
Geese, Wild	6.00@9.00
Potatoes	30@35
Turkeys, live, per pound	10@11
Chickens old, "	6@7
Pheasants, per dozen	3.00
Quail, " "	2.00

Retail Market.

The following shows the prices for which the articles named sold the day before publication:

Messina oranges retail at 35c@60c per dozen Lemons, 50c per doz. Bananas, scarce, 75c per doz. New lettuce selling at 60c per doz. Apples $3.50@4.00. New potatoes, 50c. per bu; others, none. Onions, 50c per bu. Granulated sugar in 25 lb. packages, 10c; powdered, 11c; cut loaf, 11c; crushed, 11½c; Ext. C., 9½c; Yellow C., 8½c; brown 7c; Minnesota, 10c. Best O. G. Java coffee, 35½c; best Mocha, 20c; best Rio, 35½c. Best tea, Eng. breakfast, $1 per lb; best Young Hyson, $1 per lb; best Gun Powder, $1.20 per bu.; best Japan, 80c; best Basket fired Japan, 75c. Orange Blossom flour, $3.75 per cwt; Pillsbury's $3.75 per cwt.; Straight, $3.25. Eggs, 28c per doz.; fresh, 35c.

Meats—Sirloin and porter house steak, 18c; rib roasts, 15c; cuck roasts, 12½c; mutton chops, 15c; fore quarter, 12c½; round steak, 12½c; shoulder, 10c; veal, 14@18c; pork chops, 10c; pork roasts, 10c; ham 16c; bacon and dry bacon, 15c; shoulders, 9c; corn beef, 6@8c; sausage pork, 12½c; smoked sausage, 10c; lard in jars, 10c; per single lb., 10c; in kegs, 8½c; dried beef, 16c.

St. Paul Live Stock Market.

Union Stock Yard Report—Sales made by Cunningham & Hays, Nov. 10, 1883:

BEEF CATTLE—SALES.

No.	Av. Wt.	Price.
7 bulls	985	2 50
19 steers	1160	4 40
20 "	1230	4 15
20 "	1255	4 25

HOGS—SALES.

No.	Av. Wt.	Price.	No.	Av. Wt.	Price
61	186	$4 00	130	201	$3 90
89	241	4 00			

SHEEP—SALES.

No.	Av. Wt.	Price.	No.	Av. Wt.	Price.
61	89	$3 50	139	114	$4 00

MILCH COWS—SALES.

No.	Per Head.	Price.
6	$50 00	
5	42 00	
4	47 00	

Financial and Stock Markets.

MORNING REPORT.

NEW YORK, Nov. 10.—11 a. m.—Stocks: The stock market this morning was strong and higher to the extent of 1 per cent. Round amounts of New York, Lake Erie & Western, Louisville & Nashville, Canadian Pacific, Denver & Rio Grande and Chicago, Milwaukee & St. Paul were shipped to Europe to-day.

AFTERNOON REPORT.

Money easy at 2½@3 per cent. Prime mercantile paper 6@7 per cent. Bar silver, $1.10⅝. Sterling exchange weak at $4.81¾ long, $4.84½ sight.

BANK STATEMENT.

Loans, decrease	$1,609,700
Specie, increase	1,848,300
Legal tenders, increase	11,700
Deposits, increase	3,206,800
Circulation, decrease	7,800
Reserve, increase	1,503,300

The banks now hold $1,740,775 above the 25 per cent. required by law.

Governments—Strong.

State Securities—Dull.

Bonds—Railroad bonds strong; New York, West Shore & Buffalo firsts fell off from 77 to 75⅝ on sales to realize. Application has been made for listing the following bonds upon the New York Stock Exchange: Pittsburg, Bradford & Buffalo Railroad company, first mortgage bonds Nos. 700 to 800, making a total of $800,000; Chicago & Western Indians, $3,300,000 first mortgage 6 per cent. gold bonds and $10,500,000 general 6 per cent. bonds. There is a provision for the formation of a sinking fund to pay off the latter issue at $1.05 after January 1, 1886, redemption by lot. Southern Pacific Railroad company, $6,000,000 series A and $4,000,000 series B 6 per cent. bonds, of which $3,600,000 are already issued.

Stocks—Strong the past hour; Oregon Transcontinental sold up to 48⅞, Western Union Telegraph to 80¼, Louisville & Nashville to 50⅜ and Lake Shore to 101¾. At midday the market was a fraction off from the best prices. At 3 p. m. stocks were buoyant and prices, as a rule, the highest of the week. Chicago & Northwestern rose to 127⅛, preferred to 148, Lake Shore to 102⅜, Union Pacific to 90¾, Chicago, St. Paul, Minneapolis & Omaha to 38⅝, Louisville & Nashville to 51 and Western Union Telegraph to 80⅛. The market closed strong at or near the best of the day.

Morning Board Quotations.

GOVERNMENTS.

Threes†	100¼	Fours coupons	121
4½s do	114¾	Pacific 6s of '95	†130

STOCKS.

Adams Express	131	Mo. Pacific	97⅞
Allegheny Cent	12	Mobile & Ohio	11
Alton & T. H.	48	Morris & Essex	122½
do preferred	90	N., C. & St. L.	54
American	89½	N. J. Central	84¼
B., P. & W.	....	North'n Pacific	29¾
B., C. R. & N.	83	do preferred	64¼
Canada Southern	54½	Northwestern	126⅞
C., C. & I. C.	....	do preferred	147
Central Pacific	67¼	N. Y. Central	117½
Chesapeake & O.	15	N. Y., C. & St. L.	8
do 1st pref'd	26½	do preferred	14
do 2d pref'd	17	Ohio Central	8¾
Chicago & Alt.	138¼	Ohio & Miss.	27
do preferred	145	do preferred	90
C., B. & Q.	127½	Ontario & West	21⅛
C., St. L., & N. O.	83	Pacific Mail	41⅛
C., S. & Cleve.	38	Panama	98
Cleveland & Col.	61	Peoria, D. & E.	14⅝
Delaware & H.	106	Pittsburg†	134
Del. & Lack.	116¾	Reading	52⅛
Denver & R. G.	25	Rock Island	122½
Erie	28⅛	St. L. & S. F.	25¼
do preferred†	73	do preferred	45¾
Fort Wayne	133	do 1st pref'd	88
Han. & St. Joe.	28½	Mil. & St. Paul	99⅜
do preferred	88½	do preferred	118
Harlem	190	St. Paul & Man†	107
Houston & Tex.	48	St. Paul & O'ha.	37½
Illinois Central	131	do preferred	99¼
Ind., B. & West	21	Texas Pacific	22⅝
Kansas & Texas	24⅝	Union Pacific	89½
Lake Erie & W.	18⅛	United States	57
Lake Shore	101¾	Wab., St. L. & P.	21¼
L'ville & Nash	50⅜	do preferred	33¾
L., N. A. & C.	38	Wells & Fargo	113½
M. & C. 1st pfd	10	West. Union T.	80¼
do 2d pref'd†	5	Quicksilver	5
Memphis & C.	41	do preferred	30½
Mich. Central	98¾	Pullman Pal. Car	122
Minn's & St. L.	21⅝	C., St. L. & Pitts	14
do preferred†	42½	do preferred	34

*Asked. †Bid. ‡Offered. ¶Ex. int. §Ex. div.

EVENING REPORT.

Money market easy at 1¼@2¼ per cent. Prime mercantile paper 6@7 per cent. Sterling exchange, bankers' bills weaker at $4.81¾; do. ex. demand, $4.84¾.

Governments—Strong.

Bonds—Railroad bonds firm and higher.

State Securities—Quiet.

Stocks—The past week has shown increasing confidence in railway securities from day to day. The advance in the stock market has been subject to more fluctuations, but the net result of the week is an advance of 1⅜@5 per cent., Vanderbilt stocks having shown the most strength and the largest advances. As compared with the closing prices Nov. 3 New York Central shows an advance of 2¼ per cent., Lake Shore 4¾ per cent., Michigan Central 3⅞ per cent., Canada Southern 3 per cent., Chicago & Northwestern 4⅝ per cent. and Chicago, St. Paul, Minneapolis & Omaha common 4¼ per cent., preferred 5⅛ per cent. Gould stocks were comparatively dull until to-day, when they have been more active and show considerable advances over the closing prices on the 3d, viz.: Missouri Pacific 3¾ per cent., Wabash, St. Louis & Pacific common 1½ per cent., preferred 2 per cent., Western Union Telegraph 2 per cent., Texas Pacific 2¾ per cent. Dividend payers also attracted more than usual attention and there has apparently been a good deal of buying by investors, who think they are low enough to buy for comparatively permanent holding. Chicago, Barlington & Quincy shows an advance of 3¼ per cent., Chicago, Rock Island & Pacific 2¾ per cent., Union Pacific 1⅜ per cent. Northern Pacifics have been the dullest stocks on the list. Oregon Transcontinental, however, has been exceptionally active and shows an advance of ⅝ per cent. Canadian Pacific advanced 1¼ per cent., Delaware, Lackawanna & Western 3¼ per cent., Philadelphia & Reading 2¼ per cent., New Jersey Central 1⅛ per cent., New York, Lake Erie & Western 1½ per cent. To-day the highest prices of the week were made just before the close. The advance in the hour was ¼@1 per cent., the latter for Union Pacific to 90¾, Lake Shore 1 per cent. to 100⅞, Chicago & Northwestern ⅞ per cent. to 127¼, Delaware, Lackawanna & Western ⅞ per cent. to 117⅞, Philadelphia & Reading ¾ per cent. to 53, Oregon Transcontinental ⅝ per cent. to 49, New York, Lake Erie & Western ⅜ per cent. to 29⅝, Chicago, St. Paul, Minneapolis & Omaha to 100⅛, the common ¾ per cent. to 38¾, Louisville & Nashville to 51, Michigan Central 2 per cent. to 94, with smaller advances on other stocks. In the last hour Nashville, Chattanooga & St. Louis advanced 2 per cent. to 59. The chief influences at work were the decision of the pool in refusing the business of the Delaware, Lackawanna & Western road after Nov. 20 if that company did not live up to the rates agreed on by the Trunk lines, the gain in surplus reserve of over $1,000,000 by the New York Associated banks and to the strong support accorded Vanderbilt and Gould stocks. The net earnings of the New York, Lake Erie & Western Railway company from Oct. 1, 1882, till Oct. 11, 1883, were $6,320,251. The Bank of Montreal loaned $4,000,000 at the Stock Exchange. Approximate earnings of the Denver & Rio Grande railway the first week in November $154,000, an increase of $26,000 over the corresponding week a year ago.

The transactions aggregated 471,000 shares: Central Pacific 7,000; New York, Lake Erie & Western 6,000; Louisville & Nashville 29,000; Northern Pacific 9,000; New York Central 13,000; Chicago, Milwaukee & St. Paul 47,000; Texas Pacific 6,000; Western Union Telegraph 16,000; Oregon Transcontinental 44,000; Delaware, Lackawanna & Western 103,000; Lake Shore 41,000; Missouri Pacific 11,000; Chicago & Northwestern 14,000; Philadelphia & Reading 8,000; Chicago, St. Paul, Minneapolis & Omaha 6,000; Union Pacific 25,000; Canada Pacific 13,000.

MINING STOCKS.

Mining stocks very dull; Horn Silver sold at 550@650, closing 600; Iron Silver 220, Chrysolite 125@130, Little Chief 55 cents, Robinson Consolidated 45 cents. Sales for the day 17,980 shares; total for the week 94,090 shares. Bullion receipts at New York to-day from mines, $21,000; for the week, $360,390.21. Pipe Line certificates active and strong at 112¼@114, closing on call at 113⅝.

Afternoon Board Quotations.

Stocks and bonds closed at the following prices bid:

GOVERNMENTS.

Three per cents	100¼	Fours do	122⅛
4½s coupons	114¾	Pacific 6s of '95	130¼

STATE BONDS.

La. consols	73½	Tenn. 6s, new	36
Missouri 6s	107	Virginia 6s	36
St. Joe	109	Consols¶	44
Tenn. 6s, old	28	Deferred	8

RAILROAD BONDS.

C. P. Bonds, 1st	112¼	U. P. land grant	107½
Erie seconds	95	Sinking fund	117
Lehigh & W†	108½	Tex. P. grant B.	49½
St. P. & S. C. 1st	114	do Rio G. div.	75⅛
U. P. Bonds, 1st	115		

STOCKS.

Adams Express	132	Missouri Pacific	98⅛
Allegheny Cent	12	Mobile & Ohio	11
Alton & T. H.	49	Morris & Essex†	122½
do preferred	91	N., C. & St. L.	58
American	90	N. J. Central	85⅛
B., C. R. & N.	88	Norfolk & W. pf.	46¼
Canada South'n	55	Northern Pacific	29¾
C., C. & I. C.	....	do preferred	64¾
Central Pacific	67¾	Northwestern	126⅞
Chesapeake & O.	15½	do preferred	147¾
do 1st pref'd	27	N. Y. Central	118⅛
do 2d pref'd	18½	Ohio Central	8½
Chicago & Alt.	138¼	Ohio & Miss.	27
do preferred	145	do preferred*	90
C., B. & Q.	127⅜	Ontario & West	21½
C., St. L. & N. O.	83	Oregon Trans	48⅝
C. St. L. & Pitts.	12½	Pacific Mail	41⅛
do preferred	37⅛	Panama	98
C., S. & Clev.	38	Peoria, D. & E.	15¾
Cleveland & Col.	62	Pittsburg	134
Delaware & H.	106⅜	Pullman Pal. Car	123
Del. & Lack.	117⅜	Reading	52⅛
Denver & R. G.	25⅛	Rock Island	122¾
Erie	29⅛	St. L. & St. F.	26
do preferred	75	do preferred	45⅛
East T., V. & G.	7⅛	do 1st pref'd	88¼
do preferred	18½	Mil. & St. Paul	100¾
Fort Wayne	133	do preferred	118⅞
Han. & St. Joe	39½	St. Paul & Man.	107
do preferred*	88½	St. Paul & Om's.	38½
Harlem	190	do preferred	100⅜
Houston & Tex.	48	Texas Pacific	23⅛
Illinois Central	132	Union Pacific	90⅝
Ind., B. & West	22	United States	57
Kansas & Texas	24⅞	W., St. L. & P.	21¼
Lake Erie & W.	18½	do preferred	33⅜
Lake Shore	102⅝	Wells & Fargo	....
Louisville & N.	50¾	Western U. T.	80⅜
L., N. A. & C.	37	Homestake	8
M. & C. 1st pfd	10	Iron Silver	290
do 2d pref'd	5	Ontario*	31
Memphis & C.	41	Quicksilver	5⅛
Mich. Central	93⅞	do preferred	30½
Minn's & St. L.	21½	South. Pacific	....
do. preferred	42½	Sutro	....

*Asked. ....No sales. †Offered. ¶Ex. mat. coup. §Ex. div. ‖Ex. int.

Purchasers of Northern Pacific LAND

WILL BEAR IN MIND THAT

H. Greve & Co.,

328 Jackson street, have for sale

Northern Pacific Preferred Stock,

In ONE, FIVE and TEN share lots, which the Northern Pacific Railroad Company take in payment for LAND at PAR. 283-296

C. T. YERKES, JR., & CO.,

N. W. Cor. La Salle & Madison Sts., Chicago,

13 GILFILLAN BLOCK ST. PAUL, MINN.

305 Chestnut St., Philadelphia

Stocks, Grain & Provisions,

Bought and sold for cash or carried on margins.

We have unsurpassed facilities for dealing for our customers in New York, Philadelphia and Chicago Stock Exchanges and on the Chicago Board of Trade and Call Board. Special telegraph wires in our office. H. M. BUTLER, Manager.

JOHN W. RUMSEY & CO.,

Commission Grain and Provisions

126 Washington St., B 18 and 19,

CHICAGO - ILLS

DAILY MARKET REVIEW

OF THE

CHICAGO AND MILWAUKEE MARKETS,

FURNISHED BY WALL & BIGELOW,

COMMISSION MERCHANTS,

Room 4, Mannheimer Building, Southeast corner Third and Minnesota streets. Direct wire to Chicago and Milwaukee Boards of Trade. (Operator in our office.)

ST. PAUL, Saturday, Nov. 10, 1883.

At the lord mayor's banquet in London, the French mininster, Waddington, expressed a great deal of confidence in that the peace of the world would not be disturbed. This assurance seems to have been accepted to-day on the board in Chicago, and taken for granted that no war is at hand; therefore the stock in sight is again the excuse for hammering the market, as it shows an increase of 550,000 bushels for the week. There is no use of disguising the fact that the bears have the advantage yet, and they make the best use of their position. The advance was too rapid, we believe, to hold, and we advised caution in our letter of Nov. 7. Some of our friends who have taken our view have realized and made handsome profits. We are, of course, no prophets, and the market may as well go against our opinion as not, but we use reason, argue and read the market as well as we can in the interest and behalf of our customers. Wheat is low, but has not the support of that class of buyers yet, which takes it out of the market, and therefore it is dependent entirely upon speculation, which may at any time carry it to a point which will create a demand for it and advance values.

Car loads received in Chicago for the past twenty-four hours were as follows: Winter wheat 23; spring wheat 253; corn 386; oats 185.

Following is to-day's range of prices on the Milwaukee and Chicago boards:

Description.	Yes'y Close.	Opening.	Highest.	Lowest.	Close To-day	Close 1882.
Milwaukee, Wheat—						
December	96⅞	96⅝	97	96⅜	96⅜	....
January	98	97¾	98	97½	97½	....
May	105⅝	105⅜	105¾	105⅛	105⅞	....
Chicago, Wheat—						
November	95⅜	95¾	96¼	95⅛	95⅛	....
December	97⅛	97¼	97⅝	97⅛	97⅝	....
January	98⅛	98¾	99⅛	97⅞	97⅞	....
May	105⅜	105½	105¾	104¾	104¾	....
Chicago, Corn—						
November	49½	49¼	50¼	49½	49½	....
Year	48⅛	49⅛	49¾	49⅛	49¼	....
May	51	50⅞	51⅜	50⅞	50⅞	....
Chicago, Oats—						
November	28⅞	28⅞	28⅞	28¾	28¾	....
May	32½	32⅛	32⅛	32⅛	32⅛	....
Chicago, Pork—						
January	11.42	11.40	11.57	11.40	11.47	....
February	11.57	11.55	11.70	11.55	11.60	....
Chicago, Lard—						
January	7.45	7.42	7.47	7.42	7.42	....
February	7.55	7.52	7.57	7.52	7.52	....

Grain Movement—Following is the grain movement for the twenty-four hours ending at 7 o'clock this morning for the points below:

	Receipts, bushels.	Shipments, bushels.
Chicago—Wheat	74,140	39,701
" Corn	183,320	223,850
" Oats	146,416	136,059

Foreign Markets—Liverpool—Wheat, quiet; corn quiet. Cargoes off coast—Wheat and corn steady. Cargoes on passage—Wheat steady; corn steady. Mark Lane—Wheat steady; corn strong. Paris—Wheat and flour a turn dearer.

M. DORAN'S REPORTS.

The following quotations, giving the range of the markets during the day, were received by M. Doran, Commission Merchant:

WHEAT.

	MILWAUKEE. Dec.	Jan.	CHICAGO. Dec.	Jan.
9:30 A. M.	96⅝	97¾	97¼	98¼
9:45 "	96¾	98	97⅛	98⅛
10:00 "	96½	97¾	97⅛	98⅛
10:15 "	96½	97¾	97⅛	98⅛
10:30 "	96¾	97⅞	97¼	98¼
10:45 "	96⅞	98	97⅜	98⅜
11:00 "	97	98	97⅜	98⅜
11:15 "	97	98⅛	97⅜	98⅜
11:30 "	96⅞	98	97⅜	98⅜
11:45 "	96⅞	98	97¼	98¼
12:00 "	96⅞	98	97¼	98¼
12:15 "	96⅜	97½	96¾	97¾
12:30 "	96⅜	97½	96	97⅜
12:45 "	96⅜	97½	96⅜	97½
1:00 "	96⅜	97½	96⅜	97½

Wheat receipts in Chicago, 74,140 bushels; shipments 37,701.

CORN, OATS AND PORK—CHICAGO.

Time.	Corn. Dec	Corn. Jan	Oats. Dec	Oats. Jan	Pork. Dec	Pork. Jan
9:30 A. M.	49⅛	48	28⅞	29	10.80	11.40
9:45 "	49⅜	48⅛	28⅞	29	10.80	11.42½
10:00 "	49⅜	48⅜	28⅜	28⅞	10.82½	11.45
10:15 "	49¾	48½	28¾	28⅞	10.82½	11.45
10:30 "	49¾	48½	28¾	28⅞	10.85	11.47½
10:45 "	49⅝	48⅝	28⅞	29	10.82½	11.45
11:00 "	49⅝	48⅝	28⅞	29	10.85	11.47½
11:15 "	49¾	48⅝	28⅛	29	10.90	11.55
11:30 "	49¾	48½	29	29⅛	10.92½	11.57½
11:45 "	49⅝	48½	29	29⅛	10.90	11.55
12:00 M.	49¾	48⅝	28⅞	29	10.87½	11.52½
12:15 P. M.	49¾	48¼	28⅞	29	10.87½	11.50
12:30 "	49⅝	48¼	28⅞	29	10.90	11.50
12:45 "	49½	48	28¾	28⅞	10.90	11.47½
1:00 "	49¼	48⅛	28¾	28⅞	10.87½	11.47½

Corn receipts in Chicago, 183,320 bushels; shipments, 223,850.

CHICAGO CLOSING.

Year wheat	96½	Year corn	49¼
February wheat	....	November corn	....
May wheat	1 04¾	May corn	50⅞
Year oats	28⅜	Year pork	10.82½
November oats	....	February pork	11.60
May oats	32⅜	May pork	....

ASSOCIATED PRESS MARKETS.

Milwaukee Produce Market.

MILWAUKEE, Nov. 10.—Flour in fair demand. Wheat 95½c November; 96⅜c December; 97½c January; 1.05 May. Corn firm; No. 2 52c. Oats quiet; No. 2 28¾c. Rye drooping; No. 1 57¼c; No. 2 56½c. Barley easier; No. 2 59c; extra No. 3 50¼c. Provisions steady; mess pork 10.85 November; 11.55 January. Lard, prime steam 7.45 November; 7.50 January. Live hogs steady; 4.00@4.40. Butter dull. Cheese quiet. Eggs easier. Receipts, 13,000 barrels of flour; 41,000 bushels of wheat; 41,000 bushels of barley. Shipments, 15,000 barrels of flour; 2,000 bushels of wheat; 32,000 bushels of barley.

Chicago Produce Market.

CHICAGO, Nov. 10.—Flour dull and unchanged; common to choice spring wheat 3.50@5.00; Minnesota 3.50@4.25; patent 6.50@7.00; winter wheat flour, southern and Missouri 4.75@5.75; Michigan 4.00@5.50. Regular wheat in fair demand; opened easier, afterwards advanced and closed lower; 95¼c November; 96½@96⅝c December; 97½@97⅝c January; 98⅜c February; 1.04⅝@1.04¾ May; No. 2 spring 95½c; No. 3 spring 83@84c; No. 2 red winter 1.01@1.03. Corn, demand active; prices have advanced; 49¾@49⅞c cash; 49⅜c November; 49¼@49⅜c December; 49¼c year; 48½c January; 51½c May. Oats quiet and nominally unchanged; 28¼@28⅜c cash; 28⅜c November; 28⅝c December; 28⅝c year; 28⅝c January; 32⅜c May. Rye easier at 56½c. Barley quiet at 61c. Flax seed quiet at 1.36@1.36½. Pork active; opened weak and lower and closed firm at outside prices: 10.80@10.90 cash; 10.82½@10.85 November; 10.87½@10.90 December; 10.82½@10.85 year; 11.45@11.47½ January; 11.60@11.62½ February. Lard steady with a fair demand; 7.40@7.45 cash; 7.37½@7.40 November; 7.35@7.37½ December; 7.32½@7.35 year; 7.42½@7.45 January; 7.52½@7.55 February. Bulk meats in fair demand; shoulders 4.75; short ribs 6.60; short clear 6.80. Butter quiet and unchanged; creamery 22@32c. Eggs quiet and unchanged at 24c. Whisky steady and unchanged.

Receipts, 116,000 barrels of flour; 74,000 bushels of wheat; 183,000 bushels of corn; 146,000 bushels of oats; 18,000 bushels of rye; 54,000 bushels of barley. Shipments, 21,000 barrels of flour; 38,000 bushels of wheat; 224,000 bushels of corn; 186,000 bushels of oats; 8,000 bushels of rye; 45,000 bushels of barley.

Chicago Live Stock.

CHICAGO, Nov. 10.—The Drovers' Journal reports: Hogs, receipts 21,000; shipments 5,300; brisk at the recent decline; all sold; packing 3.90@4.30; packing and shipping 4.40@4.60; light 4.10@4.50; skips 3.00@3.90. Cattle, receipts 2,000; shipments 4,000; steady; natives nominal; exports 6.25@7.00; good to choice shipping steers 5.40@6.10; common to medium 3.90@5.00; range strong; Montana cattle 5.15; Texans 3.40@4.40. Sheep, receipts 600; shipments 3,600; demand steady; inferior to fair 2.00@2.50 per cwt.; good 3.50; choice 3.50.

New York Produce Market.

NEW YORK, Nov. 10.—Flour dull; receipts 15,000 barrels; exports 2,200 barrels; superfine state and western 3.00@3.50. Wheat, spot lots ¼@½c lower; options opened ¼@⅜c lower, afterwards recovered from the decline and advanced ¼@⅜c, later became easier and fell back ¼@½c, closing quiet but firm; receipts 51,000 bushels; exports 51,000 bushels; hard No. 2 Duluth 1.18¼; ungraded spring 95c@1.07; ungraded red 93c@1.10½; No. 4 red 98¾@94c; No. 3 red 1.06; No. 2 red 1.12¼@1.14⅛; No. 2 red November sales 40,000 bushels at 1.10⅜@1.10¾, closing at 1.10½; December sales 682,000 bushels at 1.11⅝@1.12⅜, closing at 1.11¾; January sales 2,448,000 bushels at 1.13⅝@1.14¼, closing at 1.13⅞; February sales 16,000 bushels at 1.15¼@1.16¼, closing at 1.16; May sales 208,000 bushels at 1.20½@1.20⅞, closing at 1.20½. Corn, ¼@½c lower; options opened ¼@½c higher, afterwards lost most of the advance, closing firm; receipts 19,000 bushels; exports 8,000; ungraded 57¼@60c; No. 3 59½@60c; No. 2 59½@61c; No. 2 November 59½@60c, closing at 59¾; December 60¾@61c, closing at 60½c; January 60@60½c, closing at 60½c; May 60⅝@60¾c, closingat 60½c. Oats easier; receipts 19,000 bushels; exports 41 bushels; mixed western 36@37c; white western 37@43c. Coffee, spot firm; Rio quiet but steady; options opened 10 points higher, closing with advance partly lost; Rio No. 7 spot 10.90; sales of 1,500 bags Rio No. 7 November at 10.40; 16,000 bags December at 10.15@10.25; 7,000 bags January at 10.10@10.15; 4,500 bags February at 10.10@10.15; 3,000 bags March at 10.10@10.15; April 10.05@10.10; May 10.00@10.10; 1,250 bags June at 10.00@10.05; July 10.00@10.10. The advance of 10 points in options was owing to an advance in Havre, but the advance was lost before the close, through free selling. Wolf & Minford were the largest sellers of December, and Scott of January. E. S. Bruner bought January, February and March for Havre accounts. It was said the drawbacks in the existing situation are the large supply here in first hands and slowness of demand for invoices. The total importations from Europe this year will not exceed 75,000 bags. Half this is already received and the remainder expected between now and the middle of December. Sugar dull; refined lower; C 6¼@6⅜ c; extra C 6⅛@7c; yellow 6@6½c; mould A 8c; cubes 8⅝c. Molasses quiet and unchanged. Rice steady, with a moderate demand. Petroleum firm; united 1.13¼; refined 1.08⅛@1.08⅜. Tallow easier at 7⅛@7¼c. Eggs, western fresh, demand fair and market firm. Pork quiet but steadily held; new mess 11.95@12.12½. Cut meats dull and nominal. Lard dull and lower; prime steam 7.75; November 7.73@7.75; December and year 7.70@7.73; January 7.77@7.79; February 7.90; March 7.97@8.00; April 8.07. Butter quiet but firm. Cheese quiet but firm for choice. Other articles unchanged.

Dry Goods.

NEW YORK, Nov. 10.—For a rainy day and Saturday a very fair business was reached through many small orders for miscellaneous selections, but the personal request was very light.

Cincinnati Whisky Market.

CINCINNATI, Nov. 10.—Whisky steady at 1.13.

"Why is Mrs. Lydia E. Pinkham's Vegetable Compound like the Mississippi river in a spring freshet? Because the immense volume of this healing river moves with such momentum that it sweeps away all obstacles and is literally flooding the country.

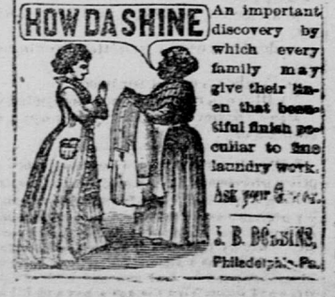

PARKER'S

GINGER TONIC

A Superlative Health and Strength Restorer.

If you are a mechanic or farmer, worn out with overwork, or a mother run down by family or household duties try PARKER'S GINGER TONIC.

If you are a lawyer, minister or business man exhausted by mental strain or anxious cares, do not take intoxicating stimulants, but use Parker's Ginger Tonic

If you have Consumption,