INTER MOUNTAIN'S ANACONDA DEPARTMENT

DESERTS PULPIT TO TALK ON SOCIALISM

BEN WILSON, FORMERLY METHODIST PREACHER, TO MAKE THE LABOR DAY ADDRESS.

[SPECIAL TO INTER MOUNTAIN.]

Anaconda, August 27.—Ben. F. Wilson, ex-preacher and silver-tongued orator, is to speak in Anaconda on Labor day.

Mr. Wilson is now in Livingston, and yesterday spoke at the meeting of the State Trades and Labor assembly. He was formerly a Methodist preacher, and forsook that calling to spread the gospel of socialism.

Last night the labor unions held a meeting for the purpose of completing the arrangements and fixing on the line of march. All the unions, with the exception of the bartenders, will participate in the parade.

The line of march will be as follows: The first division will form on Commercial avenue and move west to Main street; the second division will start on Park avenue and move west to Main street; thence to Pine, south on Pine to Fourth, east on Fourth, south on Main to Sixth, east on Sixth to Chestnut, north on Chestnut to Park, west on Park to Main; thence counter-march to Commercial.

John F. Riley will be marshal of the day. Orders and organizations will march as follows:

Anaconda band, led by flag bearer and mounted police; officers of the Deer Lodge Central Labor council and speakers of the day in carriages; Anaconda fire department.

The various unions of the county will follow: Clerks' union, cigar makers, cooks and waiters, boiler makers, blacksmiths, electrical workers, teamsters, carpenters, tailors, building laborers, butchers, bakers, brickmakers, barbers, molders, painters, Woman's Protective union, machinists, typographical and bookbinders, stationary engineers, brewers, shoemakers, W. R. Morley.

The second division will consist of the Mill and Smeltermen's union, headed by the Austrian band.

PREPARING FOR BIG PICNICS

Manager Daniels of Mountain View Will Have Two Affairs on His Hands.

[SPECIAL TO INTER MOUNTAIN.]

Anaconda, August 27.—Phil Daniels is busy preparing Mountain View park for the reception of the Woodmen of the World, who will hold a picnic there next Sunday. An unusually large crowd is expected and everything possible will be done to make the visitors comfortable and show them a good time.

Elaborate preparations have been made for the Labor Day celebration at the park and the exercises promise to eclipse any previous undertaking.

MARRIED DOWN IN 'FRISCO

George S. Eardley Takes California Girl to Wife.

[SPECIAL TO INTER MOUNTAIN.]

Anaconda, August 27.—George S. Eardley of Anaconda and Miss Mabel Gillespie were married in San Francisco on Monday. The groom is the son of Mr. and Mrs. J. R. Eardley of this city and the bride the daughter of Mr. and Mrs. W. J. Gillespie, well-known in San Francisco society circles.

The couple will make their home in Butte and will receive their friends after September 1.

SULLIVAN FINED FOR ASSAULT

Found Guilty of Attack Upon T. E. Jackson in M. and M. Saloon.

[SPECIAL TO INTER MOUNTAIN.]

Anaconda, August 27.—Joseph Sullivan, who was arrested Sunday and charged with having assaulted T. E. Jackson in the M. and M. saloon the night previous, was fined $15 yesterday by Justice of the Peace Kennedy.

E. Little, who it is alleged, was an accomplice of Sullivan in the attack of Saturday night, escaped and has not yet been located.

FOR EXPENSE OF BURIAL

Mrs. Theodore Ehret Enters Suit Against Executor of Estate.

[SPECIAL TO INTER MOUNTAIN.]

Anaconda, August 27.—Mrs. Theodore Ehret yesterday entered suit in the district court through her attorneys, Rodgers & Rodgers, against Frank J. Strickfaden as executor of the last will and testament of the late Isadore Ehret.

The plaintiff asks for judgment against Strickfaden for $420, claiming that the amount is due for the funeral expenses incurred in the burial.

SPECIAL SALE

On everything in the jewelry line until August 15, when I will move to my new store in the Durston block, 107 East Park avenue.

L. F. VERBERCKMOES
OPTICIAN AND JEWELER.
107 East Park Ave., Anaconda, Mont.

The Daly Bank and Trust Company of Anaconda
Anaconda, Montana.

General banking in all branches. Sell exchanges on New York, Chicago, St. Paul, Omaha, San Francisco, Etc., and draw direct on the principal cities of England, France, Ireland, Germany and the Orient. Deposits of $1.00 and upward received.

Correspondents

National City bank, New York; First National bank, Chicago; First National bank, St. Paul; Omaha National bank, Omaha; Bank of California, San Francisco.

John R. Toole, President; M. B. Greenwood, Vic President; Louis V. Bennett, Cashier; F. C. Norbeck, Assistant Cashier.

JIB MATCHED TO RACE WAKEFIELD

RACES AT ANACONDA TRACK SUNDAY PROMISE TO BE OF UNUSUAL INTEREST LOCALLY.

[SPECIAL TO INTER MOUNTAIN.]

Anaconda, August 27.—Next Sunday will be an eventful one for the sports of Anaconda. The biggest racing event that has occurred in this city for several years will be pulled off on that date at the race track west of town. Jib, the pacing horse owned by D. G. Brownell of Anaconda is matched to go against Wakefield owned by Strong of Butte. Both horses have records away down in the teens and to the winner will go a purse of $1,000, each of the owners putting up $500.

A large crowd of Butte people will be on hand to see the race and back the animal from the Smoky City, and Anaconda will furnish her quota toward filling the grandstand. Racing men from Helena, Great Falls and other Montana cities will also be present. The horses and their owners are well-known throughout the state.

For some time past the track has been worked to get it into first-class condition, and men who are competent to judge in such matters say that by next Sunday it will be in as good shape for fast time as any track in the state.

Wakefield arrived in the city from Butte last night in charge of his trainer and driver, Charley Smith, familiarly known in Anaconda as "Cig" Smith. Jib will be driven by Mr. Brownell, his owner. Both horses are in the pink of condition and will work out at the track every day from now on.

There is also talk of another race between John Burke's Karolite and Chut Wilkes, owned by Boyd Brothers. It is very probable that there will be several races Sunday aside from the main event.

COMING TO ANACONDA TO IDENTIFY THE SUSPECT

Officers From Helena Will See Whether Prisoner in Local Jail Is the Capital City Holdup.

[SPECIAL TO INTER MOUNTAIN.]

Anaconda, August 27.—Officers from Helena are coming to this city to take a look at Ed Smith, who is in jail here. Smith is said to be the man who held up and robbed the street car in Helena, August 3.

He is serving time for selling phoney jewelry at Mountain View Park, the day of the Miners' Union picnic. When arrested by Constable Rentz, he gave his name as Stein, but later changed it to Ed Smith. Last night he was identified by Detective Jerry Murphy of Butte as Ed Smith, who held up a street car in Helena and robbed the passengers of their valuables.

Detective Murphy was in Anaconda on business and called on Sheriff Conley. When in the city it is a habit of his to look over the prisoners of the county jail. He did so last night and said he recognized the hold up, who when confronted with his picture admitted that he was Smith all right, and that this month he was in Helena, but denied he robbed the street car.

ANACONDANS TO ATTEND FUNERAL OF CON HAYES

Party Leaves for Butte to Pay Last Honors to Remains of Popular Gregson Springs Man.

Anaconda, August 27.—This morning a large number of Anacondans left for Butte to attend the funeral of the late Con Hayes, of Gregson Springs, which takes place there today. Among those who went were County Clerk and Recorder Philip Grennan, County Assessor George Miller, County Treasurer P. D. Twohy, Judge Hayes, County Coroner Joseph Hughes, W. B. Rodgers, Thomas Parker and numerous others. Quite a number drove to Gregson Springs last night and took the early morning train for Butte from there.

At the Montana.

Anaconda, August 27.—The following are registered at the Montana: George Cook and wife, New York; C. W. Hogan, St. Paul; J. N. Dazell, city; C. H. Alexander, D. J. Hennessy, Butte; Edgar Kidwell, Benluly, Colo.; O. R. Jettner, Chicago; T. B. Bryon, city; B. J. O'Brien, Louisville, Ky.; W. H. Monty, St. Paul; F. D. Monty, St. Paul;

ANACONDA MINERS STAKE OUT CLAIM

JOE OLSON AND MARTIN JOHNSON THINK THEY HAVE A GOOD THING AT THUNDER MOUNTAIN.

[SPECIAL TO INTER MOUNTAIN.]

Anaconda, August 27.—Joe Olson returned to this city last night after an absence of three months in the Thunder mountain district in Idaho. He and Mart'n Johnson went in together and secured a number of valuable claims. They came out together as far as Salmon City. At that place Johnson obtained a new supply of provisions and turned back to do some work on the prospects owned by the two, so it is hardly probable that he will return to Anaconda inside of two or three months.

Both men are well-known in this city. Johnson has the reputation of being the most expert single-handed miner in this part of the country. At one time last year he sunk a distance of 40 feet in 28 days and hoisted his own dirt.

Olson and Johnson are well pleased with theh Thunder Mountain district.

Anaconda Briefs

A. D. T. messengers—prompt, reliable.

Edgar Kendall of Berkeley is in the city.

A. R. Jettner of Chicago is at the Montana.

C. H. Alexander of Butte was in Anaconda yesterday.

B. J. O'Bryan of Louisville is a guest at the Montana.

George C. Cook and wife of New York are in the city.

D. J. Hennessy of Butte was in the city on business yesterday.

Buffaloes meet tonight at usual place. Homer Long, secretary.

C. W. Hogan of St. Paul was visiting in Anaconda yesterday.

Miss Josie Jonas of Butte is visiting in this city with Miss Stella Copinus.

At the Montana yesterday W. H. Monty and F. D. Monty were registered.

Mrs. Hugh Spencer and daughter have returned from an outing of several weeks at Bonita.

Mr. and Mrs. W. M. Montgomery returned to the city yesterday from a visit in Salt Lake City.

Last this season, the social at 316 East Park, next to Short's music store. Your friends will be there.

Everybody is going to the social tomorrow afternoon and evening at No. 316 East Park, given by the young folks of the Christian church.

Thomas P. Bryan, who has been on a prospecting trip in the Belt and Armington country returned yesterday. Mr. Bryan reports both camps in good shape.

The Bartenders' union has been excused from the line of march on Labor day for the reason that the members will be very busy and unable to get away from their places of business.

POSTOFFICE TO CLOSE EARLY

General Delivery and Stamp Windows Will Be Shut at 6 O'clock.

[SPECIAL TO INTER MOUNTAIN.]

Anaconda, August 27.—Postmaster English announced today that on and after September 1, the stamp and general delivery windows at the postoffice will close at 6 o'clock p. m., the general closing hour in this city.

The postoffice employes have in the past been working longer hours than is usual in cities of this size and for this reason the change is made.

Fearful Cyclone.

[BY ASSOCIATED PRESS.]

Barcelona, Spain, August 27.—News has reached here of a fearful cyclone at Felanit, on the island of Majorica. Enormous damage is reported to have been done. Houses have been destroyed and many lives lost.

Strike Declared Off.

Galveston, Texas, August 27.—General Manager Dixon, of the Gulf, Colorado and Santa Fe, states that the strike of the machniists in the company shops at Clebourne and other points has been declared off. About 700 men are involved.

ANACONDA'S NEW SCHOOL HOUSE.

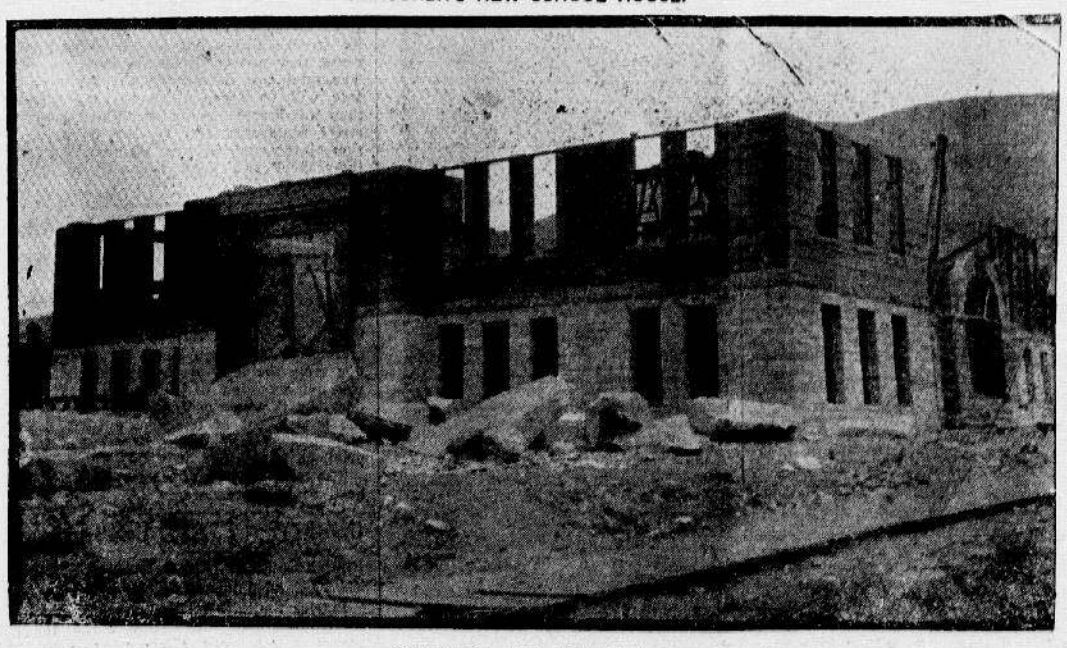

(Picture by Inter Mountain.)
High School Building Is Rapidly Nearing Completion and This Picture Taken Yesterday Shows the General Plan of the Edifice.

RESULTS OF TODAY'S BALL GAME.

	1	2	3	4	5	6	7	8	9	R	B.H	E
BUTTE	0	0	0	4	0	2						
VISITORS	0	0	0	0	0	0						

ROLES PLAYED BY POSTAL EMPLOYES

WHAT THEY MAY AND MAY NOT DO IN POLITICAL CAMPAIGN—ORDER ISSUED IS OFFICIAL.

[BY ASSOCIATED PRESS.]

Washington, August 27.—The part postal employes are to be permitted to take in a political campaign is outlined in the following instruction which Acting Postmaster General Winne has addressed to a postmaster, who sent a letter of inquiry:

"In replay to your letter, you are informed that you are not prohibited from joining a political club, nor making voluntary financial contributions outside of a government office or building, nor from acting as a delegate to a county, state or congressional convention.

"You should not, however, serve as chairman of a state or county committee, nor take active part in conducting a political convention, nor make yourself prominent in local matters."

DE WITT WORKING A GAME OF BLUFF

RUSSIAN PUBLIC ALARMED OVER THE FINANCE MINISTERS ERRATIC BELIEF ON IMPORT TAX.

[BY ASSOCIATED PRESS.]

St. Petersburg, August 27.—The last note of M. DeWitt, the Russian minister of finance to the foreign press on the sugar question has not been published in Russia. Among those Russians who have read it in foreign papers it appears to have caused unbounded astonishment.

M. DeWitt's conviction that "in the question the powers will be guided by their interest and not by what is right," and his threat to increase the import tax, very clearly indicates his position on this subject.

Always a subject of lively interest, M. DeWitt and his financial system and policy have lately more than ever engaged the serious attention of Russian economists, and men of affairs generally. They consider the situation of the country after 10 years of his administration, and it is expressing matters mildly to say that the possibility of his plunging Russia into a series of commercial conflicts has caused downright alarm in wide circles.

The situation would be intensified were it not ssupected that M. DeWitt is engaging in a bit of bluff. Since M. DeWitt procured the approval of the imperial revenue society, his critics have been largely silenced, excepting private conversation and in foreign publications. Lately, however, they have taken courage.

BISHOP HAMILTON IS TO PRESIDE AT CONFERENCES

Methodist Episcopal Prelate Has Left 'Frisco to Take Charge of Fall Meetings in the East.

[BY ASSOCIATED PRESS.]

San Francisco, August 27.—Bishop J. W. Hamilton of the Methodist Episcopal church will leave this afternoon for the East to be absent for three months. During this time he will have charge of the Methodist conferences in Minnesota and Iowa, the Swedish conferences in Kansas and Nebraska and the English conferences in Iowa, Oklahoma and Indian Territory.

He will also attend the first great international missionary conference at Cleveland, Ohio, in the middle of October and will participate in the annual conference of bishops of the Methodist Episcopal church at Saratoga, N. Y., and the annual meetings of the Missionary, Freedmen's Aid and Church Extension societies of the Methodist denomination at New York city.

SPORTING NEWS

(Continued from Page Eight.)

WHERE THEY PLAY TODAY.

Pacific Northwest League.
Seattle at Butte.
Tacoma at Spokane.
Portland at Helena.

National League.
Boston at Pittsburg.
New York at Cincinnati.
Philadelphia at St. Louis.

American League.
No games scheduled for today.

BYRON ROSE MAKES NEW RECORD FOR LOCAL TRACK

Runs Six and One-half Furlongs in the Fast Time of 1:19 3-4—Narra G Left at Post.

Although the cards at the race track now being offered are of the ordinary character, the fact that the meeting is rapidly drawing to a close tends to pull out a bigger crowd that would otherwise attend these events at this time of the year. The horses that have not won this season, and some of those that have failed to finish in the money in two years, are having a chance to redeem their past efforts and if possible make new reputations for themselves.

The betting ring each day takes on renewed activity and the patrons of the track seem to enjoy "guessing" the winners, for guessing it is at the best. Yesterday the horses ran close to form, and some of the finishes were of the exciting order.

In the sixth event, six and one-half furlongs, four of the fastest horses at the local track were entered, and the race was one of the bright features of the afternoon's sport. The horses that started were Byron Rose, Algaretta, Nonie and Hagerdon. The start was an excellent one and Algaretta took the lead at once, maintaining it to the top of the hill. Byron Rose took the lead at the turn and finished first by a length in the remarkably fast time of 1:19¾. This established a new record for the Butte track at six and one-half furlongs and is the fastest time made at the distance in Montana. Hagerdon was the favorite at 7 to 10, but failed to finish in the money. Algaretta got the place.

Wachusett took the opening race, six furlongs, handily, finishing a length ahead of Roltaire.

The finish in the second event was a close one, Ingo finishing first by a nose. Ulcimo led to the last turn and got the place.

The third race at seven furlongs was a dispiriting sort of affair. George Palmer, at 6 to 1, was an easy winner and finished ahead of Avator, 8 to 1, by three lengths, after having led the bunch all the way from the start.

But for a poor start in the mile and 40 yards the race would have been one of the best of the day, and as it was the event was not without interest. The backers of Narra G. have a kick coming, for the favorite was left at the post after having tried to kick everybody and every horse in sight, and incidentally taking a shy at Starter Chinn, who barely managed to dodge in time to save himself serious if not fatal injuries. Narra G. knows how to use her hind feet when it did at the post it would have been a victory for the favorite by at least a dozen lengths. Flourish, at 2 to 1, finished first by a neck from the start., Billy Moore second.

Flamero took the money in the fifth event, one mile, and Matt Hogan was the winner in the seventh.

MONEY CHANGES HANDS FREELY AND QUICKLY

Ullman, Well-Known Bookmaker, Wins $50,000—Creates Sensation In Ranks of Layers at Saratoga.

Money changes hands freely and quickly at the race track and often in large sums. The success of Joe Ullman, the well known bookmaker at Saratoga, however, during the present meeting is something really remarkable, and his enormous winnings are the one subject of conversation in the betting ring at the famous track.

One day last week Ullman handled $185,000 in his book and won $50,000. When the figures first became known a mild sensation was created in the ranks of the layers.

In the first race Ullman handled $30,000 and lost $7,000. The second event being a jumping race, the betting was not so heavy, but $15,000 was taken in with the result that there was a loss of $4,000. In the stake next on the card there were some heavy plunging. Ullman took in $30,000 and kept $24,500 of that amount.

He continued his success in the fourth, when he won $21,000 out of the $30,000 which was recorded on the sheets. The race resulted in the addition of $11,000 to the winnings, the book handling $40,000. The same amount was taken in on the last race, but there was only a profit of $4,000.

Among the turfmen the belief is general that John W. Gates is backing Ullman in his operations. There were some rumors to this effect when the meeting opened and subsequent events are taken to confirm this.

YESTERDAY AT BUTTE TRACK

Summary of the Events of the Montana Jockey Club.

First Race—Selling; six furlongs; purse, $250:

H. M. Roth's ch g Wachusett, by Sir Dixon—Nina Archer, 109 (Collis), 6 to 5, first; J. L. Kirk & Co.'s b g Roltaire, 108 (Lewis), 2 to 1, second; A. B. Round's br g Winnebejour, 109 (Burlingame), 15 to 1, third.

El Mido, 6 to 1; Girly Ducat, 10 to 1; Valenciennes, 8 to 1; MacFlecknoe, 20 to 1; Frank B., 15 to 1; Tortugas, 4 to 1; John Welch, 10 to 1; Too Hot, 40 to 1, finished as named. Good start. Won by one length, two between second and third. Time, 1:15¾.

Second Race—Selling; five furlongs, purse, $250:

P. C. Cooper's b g Ingo, by Tom Vaughn—Mary Caraghan, 107 (Kelly), 3 to 2, first; J. W. Riley's b f Ulcima, 105 (Morney), 6 to 1, second; Dennison, Jr.'s b f Torso Maid, 106 (Collis), 8 to 1, third.

K. C., 15 to 1; Jerry Edwards, 5 to 2; Friar Charm, 15 to 1; Mazie D., 30 to 1; Theron, 3 to 1, finished as named. Little Hindoo left at post. Good start. Ulcima led to the last turn. Won by a nose, five lengths between second and third. Time, 1:02.

Third Race—Selling; seven furlongs; purse, $250:

A. Neil's b g George Palmer, by Ecuador—Kitty Gunn, 110 (Frawley), 6 to 1, first; Dunne & Neill's br g Avator, 110 (Rogers), 8 to 1, second; W. B. Sink, Jr.'s b g Poet Scout, 105 (Fogg), 6 to 1, third.

Vassalo, 4 to 1; Hamptonian, 7 to 10; Moruni, 40 to 1; Mox Mox, 40 to 1; Meloxin, 20 to 1; finished as named. Good start. George Palmer led all the way and won by three lengths, one between second and third. Time, 1:30.

Fourth Race—Mile and 40 yards; purse, $250:

H. I. Wilson's b g Flourish, by Tammany—Fleur d'Or, 101 (Stuart), 2 to 1, first; T. T. Rector's br g Billy Moore, 117 (Davis), 8 to 1, second; G. H. Neal's b g Dawson, 106 (Kelly), 3 to 1, third.

Mr. Robinson, 20 to 1, also ran. Narra G., 6 to 5, left at the post. Good start except for Narra G. Flourish led all the way, with Billy Moore second. Won by a neck, same between second, third and fourth. Time, 1:45½.

Fifth Race—Selling; mile; purse, $250:

D. Cameron's ch g Flamero, by Flambeaux-Bonair, 106 (Frawley), 3 to 2, first; Piedmont stable's b g Ned Dennis, 106 (Kelly), 2 to 1, second; L. M. Harley's br g Brown Prince, 106 (Stuart), 8 to 1, third.

Ravino, 30 to 1; Nimrod, 10 to 1; Decapo, 10 to 1; The Scot, 15 to 1, finished as named. Casdale, Montana Peeress, Lady Thelma scratched. Good start. Ravino led to the quarter and Flamero went to the front and led all the way, winning by two lengths, one between second and third. Time, 1:43¾.

Sixth Race—Owners' handicap; six and one-half furlongs; purse, $250:

Ray Wilson's ch g Byron Rose, by Ducat-Rose of Magneta, 95 (Lewis), 5 to 1, first; J. A. Murray's b m Algaretta, 95 (Sheehan), 6 to 1, second; Garden City stable's b f Nonie, 95 (Rogers), 5 to 2, third.

Hagerdon, 7 to 10, also ran. Annie Max, Lauerratea scratched. Good start. Algaretta led to the top of the hill. Rose taking the lead in the last turn. Won by a length, two between second and third. Time, 1:19¾.

Seventh Race—Selling; six furlongs; purse, $200:

W. P. Magrane's b g Matt Hogan, by imp. Wagner—Miss Hight, 107 (Fogg), 3 to 2, first; Joseph McDowell's b g The Buffoon, 104 (Rogers), 8 to 1, second; L. B. Wood's b m Calma, 107 (Howson), 8 to 1, third.

Immodel, 20 to 1; Blanche Sheppard, 8 to 1; Chappie, 15 to 1; Jerid, 3 to 1; Devereaux, 5 to 2, finished as named. Frank Pearce, King of Diamonds scratched. Good start. Immodel led up the back stretch. Matt Hogan first to the last turn. Immodel first into the stretch. Won by a length, two between second and third. Time, 1:15.

New Motor Car Record.

[BY ASSOCIATED PRESS.]

Trouville, France, August 27.—The cerord for a kilometer in a motor car was lowered today by M. Gabriell, who did the distance in 26 2-5 seconds.

HEADACHE

Cured or Money Refunded

Dr. McHenry's Headache Wafers

Are guaranteed to cure all kinds of headache. You will find instant relief from them where other remedies have failed.

They do not contain any opiates chloral or coal tar products. It is a new scientific discovery and warranted to be perfectly harmless.

..Our Bed Bug Killer..

is not having the sale it once had because it has had such a deadly effect on the bugs that there are but few left. We want to kill them. If you have any bed bugs at your house try a bottle, only 25c. You will never regret it.

Standard Drug Co.
Reliable Druggists
210 E. Park Avenue, Anaconda
Mail orders promptly filled.

OREGON SHORT LINE RAILROAD

Pullman Dining and Library Car Route
To
SALT LAKE DENVER
KANSAS CITY OMAHA
CHICAGO ST. LOUIS
and All Eastern Points
Short Line to
Colorado, Arizona and Mexico
San Francisco, Los Angeles
(Ocean or Rail.)
Portland
And all Pacific Coast Points.

Depart.. 2:05 a. m. | 2:45 a. m..Arrive
Depart.. 4:50 p. m. | 4:40 p. m..Arrive

Ticket Office, 105 N. Main Street
Butte, Montana.
H. O. WILSON, General Agt