LAND FOR THE HUNDREDS

UNITED STATES PATENTS,

A Batch of Certificates for Homestead, Preemption and Desert Lands in Montana.

The following homstead patents were received at the Helena United States land office yesterday and will be delivered to the parties, surrendering the duplicate receipts therefor:

No. 677, Jonn S. Bignell; 715, John Miller; 719, Abraham S. Blake; 720, Louis Clair mont; 721, Robt. H. Childs; 722, Oscar Clark; 723, Geo. W. Wade; 724, Ed. Carron; 725, Jas. Phelps; 791, Patrick Connolly; 961, Levi Bucher; 967, Richard W. Noble; 970, Rosalie Dansereau; 973, Pelick D. Kenyon; 974, John L. Weldeman; 975, Wm. Allin; 975, Jos. F. Laville; 977, John Furst; 978, Daniel O. Reilly; 979, Christian Witt; 980, Adam L. Dulaney; 982; Philando Tucker; 983, Wm. Corkill; 984, Hannah Evans; 985, Jesse N. Miller; 986, Joseph Parr; 988, John Peet; 989, Jens Jensen; 990, Alfred E. Moore; 991, Marion Kinsey; 992, John H. Good; 993, Henry Montgomery; 994, Wm. H. S. Walling; 995, James L. Clegg; 996, Wm Mills; 997, Chas. J. W. Whealey; 998, John D. Jenkins; 999, Lisander M. Davis; 1,000, Catherine Cramer; 1,001, George Johnson; 1,002, Stephen Eno; 1,003, Wm. S. Argus; 1,005, Remie Theriault; 1,006, Jno S. Vandell; 1,007, Warren C. Gillette; 1,009, John H. Coutes; 1,010, Richard Orchard; 1,011, Jno. M. Burt; 1,012, Thos. Connolly; 1,013, Thos. Neild; 1,014, Wm. W. Jones; 1,015, Pat E. Dooley; 1,016, Geo. W. Nesmith; 1,017, Jno. Jackson; 1,018, J. A. Landrain; 1,019, B. F. Vinsin; 1,020, W. H. Garland; 1,021, A. G. Redding; 1,022, F. E. Shaw; 1,023, Wm. H. Lamont; 1,024, Thos. La Vate; 1,025, Wm. Logan; 1,026, Isadore Berger; 1,027, John B. Berger; 1,028, Herbert Sherman; 1,029, James Raw; 1,030, Henry A. Fulberg; 1,031, Treffle Veilette; 1,032, John Davison; 1,034, Enzaeth D. Kinney; 1,035, Harvey L. Keene; 1,036, Lorenzo C. Hanson; 1,037, Mary Henson; 1,038, H. Dankleman; 1,039, Hilda Gustatson; 1,040, Edward Lippincott; 1,041, Richard Caswell; 1,042, John P. Thomas; 1,043, Heirs of Aug. Trantive n; 1,045, Edmund Hosstelu; 1,046, Lucius D. Burtt; 1,047, Alex. L. Thorne; 1,048, Henry Raymond; 1,050, Frank D. Cooper; 1,051, Frederick Jenni; 1,052, Wm. A. Boyd; 1,054, Arthur Sullivan; 1,055, James McKnight; 1,056, John P. Naderman; 1,057, Thomas Rowbotham; 1,058, Carrie E. Sutherlin; 1,059, Jas. Cunningham; 1,060, Caronine M. May; 1,061, Isaac E. Waddell; 1,062, Gustav Siegling; 1,063, David F. Wilson; 1,064, Joseph Perrault; 1,065, Richard J. Swartrick; 1,066, Octave Lemire; 1,067, Allen A. McPhail; 1,069, David Hasckel; 1,070, Edwin Goff; 1,071, Anna Nicholaus; 1,072, William Rader; 1,073, F. N. Burtt; 1,075, Mary E. Danforth; 1,076, Fred R. Frost; 1077, Marco Vurcovich; 1079, Jos. H. Anderson; 1080, Frank Gallagher; 1081, Albert H. Cook; 1083, Mary E. Houser; 1129, Duncan M. Gillis; 1167, Fred Dallas; 1168, Daniel S. Herron; 1169, Henry L. Billings; 1170, Leander Jacob; 1171, Daniel Pressler; 1172, Hugh Cameron; 1173, Jos. Wagner; 1174, Newton Sheppard; 1175, Jno. LaMott; 1176, Jos. Laupri; 1177, Michael Connolly; 1178, Theo. Truxler; 1179, Daniel Quimby; 1180, Daniel Lutz; 1181, Ab. F. Morris; 1184, Jos. F. Eimer; 1185, Leo. Keller; 1186, Frank Kalin; 1188, Monroe Hanna; 1189, Cassius M. Nichols; 1190, Rodney, W. Page; 1191, Wm. Jenkins; 1192, Thos. H. Panley; 1195, Ephraim L. Scherrer; 1196, Frank Scherrer; 1198, Jas. G. Height; 1197, P. W. Smith; 1198, Tyson D. Duncan; 1199 Jno. C. Darby; 1201, Michael Carney; 1202, Wm. Jones; 1204, Joseph A. Bickitt; 1206, Robt. C. Daly; 1207, Otto L. Williams; 1208, George H. Swartz; 1209, George T. Dye; 1210, B. F. Strange; 1211, Jas. F. Murray; 1212, Wm. I. Dehorty; 1213, Timothy M. Lish; 1214, Jas. Lewis; 1216, Jewels Clairmont; 1217, Annie LePine; 1218, Thos. M. Selway; 1219, Henry C. McNally; 1220, Jos. E. Smith; 1222, Jas. A. Porter; 1223, G. A. Shipman; 1225, Jas. W. Fox; 1229, H. W. Turner; 1230, Henry H. Porch; 1231, Walter S. Burnett; 1232, Francis B. Turner.

Pre-Emption Patents.

The following cash patents issued on preemption and commuted homesteads have also been received:

MEAGHER COUNTY.

No. 1,512, Chas. G. Stubbs; 1,696, John Fresch; 1,728, Frank Hoy; 1,753, David Calbreath; 1,785, William Hager; 1,815, Henry Adams; 1,871, Cassius M. Edmiston; 1,879, Benjamin D. Philips; 1,959, Eusebius F. Butler; 1,990, Wm. J. Lower; 1,995, Jos. O. Dwyer; 1,969, Chas. W. Hill; 1,979, Alvin R. Harris; 1,986, Chas. H. Sutherland; 2,018, Wm. N. Lewis; 2,031, J. R. Pickett; 2,032, John A. Harris; 2,037, Sepiha J. Connor; 2,044 Dan Hastings; 2,069, Chiles W. Carr; 2,079, Lincoln H. Wood; 2,081, Absalom Parker; 2,089, Geo. Clendennon; 2,094, Elijah S. Wilkerson; 2,097, Oziar M. Hatch; 2,098, Stephen E. Salter; 2,100, John D. Rickard; 2,105, A. W. Ford; 2,106; David Pimperton; 2,107, James C. Ford; 2,108, Wm. Gunn; 2,110, Fred G. Myers; 2,143 Jas. Dempsey; 2,144, Wm. Vannest; 2,168, Hosea L. Fisher; 2,169, John S. Love; 2,178, Olin L. Clement; 2,180, Wm. Harkins; 2,181, Chas. V. Peck; 2,195, Arthur E. Fuller; 2,198, John J. Allin.

MISSOULA COUNTY.

No. 1,812, George Curtscadder; 1,897, John A. Dixon; 1,939, Wm. A. Shannon; 1,979, Wm. G. Stuart; 2,009, Alex. I. Mitchell; 2,060, Benj. Lancaster; 2,070, Geo. Dalzell; 2,076, Jos. A. Hedge; 2,103, John F. Allen; 2,136, Geo. W. Gibbons; 2,806, Jno. Hopper; 2,812, John P. Martins; 2,813, John F. Strange; 2,857, Agnes Mosier; 2,858, Millard F. Sherrill; 2,876, Stephen Eglaver; 2,891, Andrew W. Swaney; 2,893, Robert W. Bell; 2,907, Wm. A Shannon; 2,942, Lafayette M. Smith; 2,945, Benj. F. Julian; 2,959, John F. Dufner; 2,966, Silas Harsell; 2,987, Chasser Bassett; 3,024, Alvin H. Sheldon; 3,089, John P. Applebury; 3,093, William Hays; 3,200, Lewis Skaggs; 3,234, Margaret Ann Sheridan, 3,254, Mary Helen Fletcher; 3,286, Moses H. Baker.

FERGUS COUNTY.

No. 2,805, Eben S. Marshall; 2,847, Patrick J. Harvey; 2,859, Arthur W. Bower; 2,864, Wm. Blankenship; 2,895, Jasper A. Viall; 2,899, Geo. E. Judd; 2,944, Hosea L. Fisher; 2,983, Arthur Courtney; 3,041, Oslon E. Roberts; 3,108, Joseph Courtney; 3,266, Geo. R. Duncan; 3,303, Elisha M. Clark.

CASCADE COUNTY.

No. 2,998, Hiram H. Horton; 3,016, Wm. Dunn; 3,145, Jno. B. Reser; 3,152, Alex. McPherson; 3,167, Jeannette E. Sweet; 3,171, Wm. J. Stephen, 3,175, Jas Kelly; 3,204, Ephram Aylwin; 3,214, Jos. Keough; 3,267, Thos. Ryan; 3,268, Geo. H. Treat; 3,278, Jno. Glass; 3,280, Harry J. Skinner; 3,281, Wm. I. Hickory; 3,310, Benjamin Rumney; 3316 Chas. G. Griffith; 3,317, Hiram Wood; 3,333, Thos. G. Carter.

BEAVERHEAD COUNTY.

No. 1,693, Orson H. Eckersley; 1,983, Jonathan Jaquers; 2,088, Edward S. Ball; 2,091, Philip Anderson; 2,129, Joshua G. Bailey; 2,133, E S Musselbrod; 2 150, James W. Scott; 2 190, Eben E. McCrellis; 2,956, John R. Gilbert; 3,129, Jerry M. Merritt; 3,186, Frank J. Faber; 3,203, Anton Poulson.

LEWIS AND CLARKE COUNTY.

No. 1,682, John M. Woods; 1,739, Lemuel Loomis; 1,809, Alphonse Poirier; 1,925, John M. Weaver; 1,926, Alphonzo Lampkin; 1,970, David H. White; 2,082, Stephen Valentine; 2,131, James B. Samples; 1,132, Michael Holbron; 2,147, John J. Doyle; 2,162, Geo. W. Baker; 2,163, Chas R. Howard; 2,184, Henry Miller; 2,200, John O. Mathure; 2,777, Jefferson Wayland; 2,795, James H. Carmichael.

CHOTEAU COUNTY.

No. 1,671, William Woods; 1,782, Wm. Winschell; 1,844, Judith M. Clark; 1,934, John B. Wright; 2,023, James W. Armstrong; 2,135, Wm. R. Teasdeale; 2,716, Joseph A. Baker; 2,732, Josephus Hamilton; 2,868, James E. Walker; 2,769, Com. P. Downing; 2,771, James J. Eastman; 2,797, Josephine Van Biarcum; 2,819, Ira Myers; 2,834, Jacob Rebder; 2,846, Lucius H. Roscreans; 2,853, Herbert O. Chowen; 2,894, Jennie Gibb; 2,912, Stars V. V. Carter; 2,928, Warren A. Conrad; 3,028, George Richards; 3,253, Chas. E. Gray; 4 260, Benj. E. Lapeyre; 3,270, Chas. Lepage.

YELLOWSTONE COUNTY.

No. 1,954, Ed. G. Bailey.

JEFFERSON COUNTY.

No. 2,155, Mary A. Stauback.

MADISON COUNTY.

No. 1,713, Jay Upsart; 1,714, Geo. T. Lewis; 1,935, Henry Bosley.

DEER LODGE COUNTY.

No. 2,299, John Keenan; 2,861, Hearich Boge.

Desert Land Patents.

F. Geo. Heidt, Henry P. Brooks, Harvey Sullivan, Laura M. Scott, Alfred Van Camp, Francis Redfern, Ramage Mitchell, B. F. Carpenter, Jacob P. Fletcher, G. R. Norris, Harry B. Hill, George Hay, John A. Hay, Jacob C. Brenner, Artillus Estes, Wm. H. Garland, Jere Sullivan, Josephine Wampler, James R. Gardner, Wm. Fergus, Amanda Anderson, Alva J. Noyes, Levi Bessette, John Shineberger, Richard E. Hoffman, Wm. V. Meyers, Geo. C. Berry, James Jaggers, Stephen Cahill, Chas. Lehman, Caroline Lehman, Anna P. Feeley, Martha B. Wetzel, John Laird, Ella Cornell, Andrew Soderland, Andrew G. Hay, George Jackson, George A. Robertson, Mary B. Price.

No Uncertainty.

There is nothing uncertain about the effects of Chamberlain's Colic, Cholera and Diarrhoea Remedy. The fact is, it is the only preparation in the market that can always be depended upon and that is pleasant and safe to take. Twenty five and fifty cent bottles for sale by H. M. Parchen & Co.

G. A. R.

Encampment at Milwaukee, Wis.

The Union Pacific Railway company will sell excursion tickets from Helena to Milwaukee, Wis., and return, for the above encampment, at the rate of $58.60 for the round trip. Tickets on sale from August 19 to 26, inclusive; final limit, September 7.

A. E VEAZIE, Passenger Agent.

It Goes Everywhere.

What goes everywhere? "The Burlington." If it is not known to all the traveling public, it ought to be, that the lines of the great Burlington system reach a greater number of important towns and cities in the west than the lines of any other railroad. Look at this partial list: Chicago, Peoria, Rock Island, Galesburg, Galena, Monmouth, Rockford, Ottawa, Quincy, Aurora, Mendota, Streator, Bushnell, Savanna and Beardstown, Illinois; Clinton, Burlington, Ottumwa, Des Moines, Davenport, Chariton, Creston, Mt. Pleasant, Keokuk and Council Bluffs, Iowa; St. Louis, Hannibal, St. Joseph, Kansas City, Louisiana, Macon and Brookfield, Missouri; Omaha, Lincoln, Hastings, Red Cloud, Kearney, Oxford and Holdredge, Nebraska; Denver, Colorado; Cheyenne, Wyoming; and numerous places in Kansas. For full information about rates, routes, etc., apply to any agent of the Burlington lines, or address W. J. C Kenyon, Gen. Pass. Agent, C. B. & N. R. R., St. Paul, Minn.

G. A. R., Attention.

For the G. A. R. encampment at Milwaukee, the Northern Pacific railroad will make a rate of one fare ($58 60) for the round trip; tickets to be on sale August 17 and 18, limited to continuous passage for going trip, with stop-over privileges on return trip. Extreme limit, sixty days. Tickets will be good to go via the Northern Pacific and return either via the Manitoba or Union Pacific. Remember that the Northern Pacific is the only road west of the Missouri river running vestibule trains.

CHAS. S. FEE,
G. P. and T. A., St. Paul.
A. D. EDGAR, Gen. Agt., Helena.

Triennial Conclave Knights Templar, Washington, D. C.

The Union Pacific Railway company will sell excursion tickets from Helena to Washington, D. C., and return, for the above meeting, at the rate of $76.65 for the round trip. Tickets will be on sale from October 1 to 4, inclusive, good going until October 8; good returning in trunk line territory until October 18; final limit, October 21.

A. E. VEAZIE, Passenger Agent.

Harvest Excursion Rates to Montana Points.

The Manitoba and Montana Central railways will sell excursion tickets from Duluth, St. Paul and Minneapolis to Helena and Butte and return at one fare for the round trip, $48 90. Tickets will be on sale Aug. 6th and 20th, Sept. 10th and 24th and Oct. 8th. Good thirty days, allowing stopover privileges.

Some Timely Advice.

Let us give the readers of the INDEPENDENT a little timely advice. Hot weather is coming and with it colic, cholera morbus, dysentery and diarrhoea. The only safe way to combat these diseases is to keep some reliable remedy at hand, and all who have tried Chamberlain's Colic, Cholera and Diarrhoea Remedy will admit that it is the most prompt, reliable and successful medicine known for these complaints. It costs but 25 or 50 cents, and may be the means of saving you or your family much suffering, if not life itself, before the summer is over. For sale by H. M. Parchen & Co.

Yellowstone National Park.

Commencing June 3 and continuing until Sept. 27, the Northern Pacific railroad will make a rate of one fare for the round trip from Helena to Livingston and return, on the following conditions: Passengers to purchase a round-trip ticket to Livingston and either a $30 or $40 book ticket through the park. These tickets include rail and stage transportation from Livingston and four and five days, respectively, board and lodging at the Park association's hotels. For further information call at the Northern Pacific ticket offices.

A. D. EDGAR, General Agent.

Sunday Excursions.

The popular Montana Central will make the low rate of one fare for the round trip between all stations on their line. Tickets to be sold on Sundays only and good to return on date of sale.

The Manitoba and Montana Central railways will sell excursion tickets from St. Paul and Minneapolis to Helena at $48 90, on fare, for the round trip, on the following dates: Aug. 6th and 20th, Sept. 10th and 24th, Oct. 8th. Good thirty days. Stopover privileges will be allowed within limit of ticket.

Harvest Excursion Rates.

The Northern Pacific railroad will sell harvest excursion tickets from Duluth, St. Paul and Minneapolis to Helena and Butte and return at one fare for the round trip ($48.90). Tickets will be sold on Aug. 6 and 20, Sept. 10 and 24, and Oct. 8. Extreme limit thirty days. Stop-overs allowed within limit of ticket.

A. D. EDGAR, Gen'l. Agt., Helena.
CHAS. S. FEE, Gen'l. P. & T. A. St. Paul.

Harvest Excursion Rates from Missouri River Points to Montana.

The Union Pacific railway company will sell harvest excursion tickets from Council Bluffs, Omaha, St. Joseph, Leavenworth and Kansas City to Montana points on the following dates at one fare for the round trip, $48.90: Aug. 6 and 20, Sept. 10 and 24, and Oct. 8; extreme limit thirty days from date of sale; stop-over privileges allowed returning.

A. E. VEAZIE, Pass. Agent.

Not one person in fifty arrives at the age of 40 who is not troubled with kidney or urinary complaints in some form. To those afflicted with pain in the back, nonretention of urine, nervous debility, painful or suppressed menstruation, we can offer a remedy that has been in constant use over twenty years, Oregon Kidney Tea. This preparation has done more for suffering humanity than any other medicine in the market. Sold by R. S. Hale & Co., wholesale and retail agents, Helena.

Buckler's Arnica Salve.

The best salve in the world for cuts, bruises, sores, ulcers, salt rheum, fever sores, tetter, chapped hands, chilblains, corns, and all skin eruptions, and positively cures piles, or no pay required. It is guaranteed to give perfect satisfaction, or money refunded. Price 25 cents per box For sale by R. S. Hale & Co.

Have You Heard of It.

Have you heard what Mr. G. L. Weast, of Cambridge City, Ind., says of Chamberlain's Colic, Cholera and Diarrhoea Remedy? If not, here it is: "During last summer I was troubled very much with severe pains in the stomach and bowels, and was induced by a friend to try this remedy. I took one dose, as per directions, and it gave me almost instant relief. I cheerfully recommend it to the afflicted." Twenty five and fifty cent bottles for sale by H. M. Parchen & Co.

HOME TESTIMONY

HELENA, Oct. 7, 1887.

I was suffering from an unusually bad cough, my lungs were sore and congested, and I consulted one of the best physicians in Helena, whose prescriptions failed to relieve me. I became alarmed, and at the suggestion of a friend purchased a bottle of Acker's English Remedy for coughs, and after taking it according to directions was completely cured. I therefore cheerfully recommend it. JACOB SWITZER.

I had a racking cough and inflamed throat and bought a bottle of Acker's English Remedy upon the recommendation of a friend, and was entirely cured by it. I consider it a never failing remedy for a cough. J. FELDBERG.

Acker's English preparations are for sale in Helena only by R. S. Hale & Co.

A Scrap of Paper Saves Her Life.

It was just an ordinary scrap of wrapping paper, but it saved her life. She was in the last stages of consumption, told by physicians that she was incurable and could live only a short time; she weighed less than seventy pounds. On a piece of wrapping paper she read of Dr. King's New Discovery, and got a sample bottle; it helped her, she bought a large bottle, it helped her more, bought another and grew better fast, continued its use and is now strong, healthy, rosy, plump, weighing 140 pounds. For fuller particulars send stamp to W. H. Cole, druggist, Fort Smith. Trial bottles of this wonderful discovery free at R. S. Hale & Co.'s drug store.

PORTLAND, Or., January 12.

Having a severe back ache last summer, I tried the Oregon Kidney Tea. I used one can, which effected a radical cure. I would recommend it to all who are afflicted as an unfailing remedy. JULIUS ACH.

Sold by R. S. Hale & Co., wholesale and retail agents, Helena.

Mills & Averill

Merchant Tailoring,

S. E. Cor. Broadway and Pine,

ST LOUIS.

Represented by

A. P. Read,

Room 4, over Fred Gamer's

HELENA, MONTANA.

THE AMERICAN EXPRESS CO.,

Commencing July 21st, extended its service over the Montana Central to Helena, thus completing a through express service from New York, Boston and all the principal cities in the Eastern States, as well as the prominent cities of St. Louis, Chicago, Omaha, Kansas City, St. Paul and Minneapolis, unequalled facilities, fast special express trains between New York and Chicago, and the fast mail train between Chicago and St. Paul, will enable this company to deliver eastern express matter in advance of all other lines. American Express Co. Money Orders for sale at all offices of the company and payable at upwards of ten thousand places in the United States, Canada, and Europe.

Your patronage is respectfully solicited. Office, with Montana Central railway company.

34 MAIN STREET.

Summons.

In the district court of the first judicial district of the territory of Montana, in and for the county of Lewis and Clarke.

Melissa J. Fulford, plaintiff, vs. F. R. Pulford, defendant.

The people of the Territory of Montana send greeting to the above named defendant:

You are hereby required to appear in an action brought against you by the above named plaintiff, in the district court of the First Judicial District of the Territory of Montana, in and for the county of Lewis and Clarke, and to answer the complaint filed therein, within ten days (exclusive of the day of service) after the service on you of this summons, if served within this county; or, if served out of this county, but in this district, within twenty days; otherwise within forty days, or judgment by default will be taken against you, according to the prayer of said complaint. The said action is brought to obtain a decree of this court absolving the bonds of matrimony existing between plaintiff and defendant, upon the grounds and charges set forth in the complaint, to wit: Abandonment, willfully and continued absence for more than one year; secondly, Willful desertion and absence from the territory without any intention to return for over one year; and thirdly, cruelty, the particulars of all which are to each one of the grounds are set out in detail in the complaint.

And you are hereby notified, that if you fail to appear and answer the said complaint, as above required, the said plaintiff will take judgment by default.

Given under my hand and the seal of the district court of the First Judicial District of the Territory of Montana, in and for the county of Lewis and Clarke, this 1st day of August, in the year of our Lord one thousand eight hundred and eighty-nine.

(SEAL.) W. F. PARKER, Clerk.
By J. A. CARPER, Deputy Clerk.
Leslie & Craven, Attorneys for Plaintiff.

Summons.

In the District Court of the First Judicial District of the territory of Montana, in and for the county of Lewis and Clarke.

John A. Chaser, plaintiff, vs. Charles Ileff Gibbon, defendant.

The people of the territory of Montana, send greeting to the above named defendant:

You are hereby required to appear in an action brought against you by the above named plaintiff in the district court of the first judicial district of the territory of Montana, in and for the county of Lewis and Clarke, and to answer the complaint filed therein, within ten days (exclusive of the day of service) after the service on you of this summons, if served within this county; or, if served out of this county, but in this district, within twenty days; otherwise within forty days, or judgment by default will be taken against you, according to the prayer of said complaint. The said action is brought to obtain a decree of this court against you in favor of plaintiff, adjudging a certain deed (executed by plaintiff to you on July 31, 1886, for blocks 15, 16, 28, 29, 34, 41, 42, 43, 44, and also blocks A and B, except lots 1, 2, 3 and 4 in said block B, all in the 1st Park addition to the city of Helena, Lewis and Clarke county, M. T.,) to be a mortgage, the same having been executed by plaintiff to you to secure a debt of $2,340 and legal interest (10 per cent. per annum) from July 31, 1886, and also to compel you to reconvey said premises to plaintiff, by having tendered you the full amount of said debt and interest, and you having refused to receive the same.

And you are hereby notified, that if you fail to appear and answer the said complaint, as above required, the said plaintiff will apply to the court for the relief demanded in the said complaint.

Given under my hand and the seal of the district court of the First Judicial district of the territory of Montana, in and for the county of Lewis and Clarke, this 19th day of July, in the year of our Lord one thousand eight hundred and eighty nine.

(SEAL.) W. F. PARKER, Clerk.
By T. A. CARPER, Deputy Clerk.
WADE, TOOLE & WALLACE, Attorneys for Plaintiff

Street Grading

Sealed proposals will be received at the office of the undersigned, room 9 Holter block, until Saturday, August 3, 1889, at 12 o'clock M., for the grading of an approach to the north end of the bridge across the Northern Pacific R. R. Co.'s tracks on lower Main street in the city of Helena, Mont., according to plans and specifications on file in the office of the City Engineer. Each bid must be accompanied by a certified check for fifty dollars ($50) as a guaranty that the bidder will enter into a contract in accordance with his proposal.

The city reserves the right to reject any and all bids. By order of the City Council.

Dated Helena, Mont., July 29, 1889.

A. C. BOTKIN, City Clerk.

Notice.

Mr. E. C. Albrecht, heretofore occupying the position as manager of the East Pacific and associate mines has this day been relieved, and Mr. W. E. Sanders will hereafter occupy that position. All parties have no claim against these properties for supplies furnished during July will have them approved by Mr. Albecht and forward them to the undersigned at Minneapolis, when they will be paid. Accounts made by Mr. Sanders in the future will be paid on his O. K.

F. G. WINSTON.

Helena, Mont., Aug. 1, 1889

Not ce of Dissolution.

The co partnership heretofore existing between D. C. Parent and C. Le Munyon, doing business under the firm name of Le Munyon & Parent, is this day dissolved my mutual consent. Mr. Parent will collect all bills and pay all indebtedness, and will continue to do business at the old stand. D. C. PARENT.
C. LE MUNYON.

Helena, Mont, Aug. 1, 1889

Sheriff's Sale.

By virtue of an order of sale in my hands, issued out of the District Court of the First Judicial district of Montana Territory, in and for the County of Lewis and Clarke, in the suit of Helena Lumber Company against John McCarthy and Ann McCarthy, duly attested the 25th day of July, A. D. 1889, I have levied upon all the right title and interest of the said John McCarthy and Ann McCarthy in and to the following described property, situated in Lewis and Clarke county, Montana Territory, viz: Lot number (18) eighteen, (66) block number (8) Broadway and (18) eighteen (368), of the Easterly addition to the said city of Helena, Lewis and Clarke county, Montana Territory, together with all and singular the buildings, improvements, tenements, hereditaments and appurtenances thereon or belonging or appertaining thereto.

Notice is hereby given that on the 21st day of August, A. D. 1889, at the hour of 12 o'clock M. of said day, at the front door of the Court House, Helena, Lewis and Clarke county, Montana Territory, I will sell all the right, title and interest of the said John McCarthy in and to the said above described property to the highest bidder for cash in hand.

Given under my hand, this the 29th day of July, A. D. 1889. CHAS. M. JEFFERIS, Sheriff.

To Contractors.

Proposals will be received by the committee undersigned for the excavating of the Turner Hall until August 1st. Plans and specifications can be seen at the office of Heinlein & Mathias, architects. The right to reject any or all bids reserved.

J. STEINMITZ,
CH FLEITCHER,
J. ADAMS,
E. KUPRAL,
F. SCHIMPF.

Notice.

To whom it may concern: Please take notice that from and after this day and date I will not be responsible for any debts contracted in my name by my wife, Maggie Black. JOHN V. BLACK.

Helena, Mont., July 29, 1889.

ASHBURN K. BARBOUR,

Attorney and Counselor at Law

MASONIC TEMPLE HELENA, M. T.

C. B MILLER, M. D,

(Formerly Ass't. Surg. U. S. A.)

SURGERY A SPECIALTY.

Residence, 418 Eleventh Ave.

Telephone No. 294.

ALEX. M. WOOLFOLK. GRANVILLE W. BROWNING

WOOLFOLK & BROWNING,

ATTORNEYS-AT-LAW,

204 DEARBORN STR.,

CHICAGO, ILLINOIS.

GREAT ENGLISH REMEDY

MURRAY'S SPECIFIC.

A guaranteed cure for all nervous disease, such as LOSS OF BRAIN POWER, Hysteria, Headach, PAIN IN THE BACK, NERVOUS PROSTRATION, WAKEFULNESS, LEUCORRHŒA, UNIVERSAL LASSITUDE, SEMINAL WEAKNESS, Impotency and general loss of power of the Generative Organs, in either sex, caused by indiscretion or over-exertion, and which ultimately lead to PREMATURE OLD AGE, INSANITY and CONSUMPTION. $1 a box or six boxes for $5. Sent by mail on receipt of price. Full particulars in pamphlet, sent free to every applicant.

WE GUARANTEE SIX BOXES

to cure any case. For every $5 order received, we send six boxes, with a written guarantee to refund the money if our Specific does not effect a cure.

Address all communications to the Sole Manufacturers, THE MURRAY MEDICINE CO., Kansas City, Mo.

For sale in Helena by H. M. PARCHEN & Co.

MONTANA OFFICES.

DRS. LIEBIG & CO., From the

LIEBIG WORLD DISPENSARY

AND INTERNATIONAL

Medical and Surgical Institute,

301 and 303 West 9th St., Kansas City, Mo., and 400 Geary St., San Francisco, Cal.

For the Treatment of all

Chronic & Surgical Diseases

Appliances for Deformities.

The above long established and most successful specialists will open private reception parlors at the southeast corner of Main street and Broadway, opposite Windsor hotel, Butte.

Best facilities, apparatus and equipments for successful treatment of every form of disease requiring medical and surgical treatment.

Patients treated at home. Best accommodations west of New York.

Write for illustrated papers on Deformities Club foot, Curvature of the Spine, Piles, Tumors, Cancer, Catarrh, Bronchitis, Inhalation, Electricity, Magnetism, Paralysis, Epilepsy, Kidney, Bladder, Eye, Ear, Skin and Blood, and all Surgical Operations.

Diseases of women a specialty. Book on diseases free.

The only reliable Medical and Surgical Institute making a specialty of private diseases.

All Blood Diseases successfully treated. Syphilitic Poison removed from the system without mercury. New Restorative Treatment for Loss of Vital Power. Parties unable to visit us may be treated at home by correspondence. All communications confidential. Medicines or instruments sent by mail or express securely packed. One personal interview preferred. Call and consult us, or send history of your case and we will send in plain wrapper our Book Free, explaining why thousands cannot be cured of Private, Special and Nervous Diseases, Seminal Weakness, Spermatorrhœa, Impotency, Syphilis, Gonorrhœa, Gleet, Varicocele, etc., etc.

Pacific Coast Institute established for nearly a quarter of a century. Corner of Geary and Mason streets, San Francisco, Cal. Medical and Drug Store occupying whole corner of block.

First-class rooms and Board for 300 patients at the sanitarium connected with the

Liebig World Dispensary.

Call or address Kansas City, Mo, or San Francisco California

OMAHA MEDICAL & SURGICAL INSTITUTE.

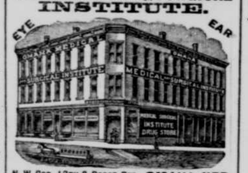

N. W. COR. 13TH & DODGE STS., OMAHA, NEB.

CHRONIC & SURGICAL DISEASES OF ALL KINDS.

APPLIANCES FOR DEFORMITIES AND TRUSSES.

Best Facilities, Apparatus and Appliances for Successful Treatment of every form of Disease requiring MEDICAL or SURGICAL TREATMENT.

NINETY ROOMS FOR PATIENTS.

Board & Attendance. Best Accommodations in West.

WRITE FOR CIRCULARS on Deformities and Braces, Trusses, Club Feet, Curvatures of Spine, Piles, Tumors, Cancer, Catarrh, Bronchitis, Inhalation, Electricity, Paralysis, Epilepsy, Kidney, Bladder, Eye, Ear, Skin and Blood and all Surgical Operations.

DISEASES OF WOMEN A SPECIALTY. Book on Diseases of Women free. WE HAVE LATELY ADDED A LYING-IN DEPARTMENT FOR WOMEN DURING CONFINEMENT. STRICTLY PRIVATE. Only Reliable Medical Institute making a Specialty of

PRIVATE DISEASES.

Young Men suffering from Exhausting Diseases, Premature Decay, Nervous Debility, Lost Manhood, etc., should consult us at once. Diseases of the Blood, Skin and Urinary Organs, Gleet, Stricture, Syphilis, Gonorrhœa, Leucorrhœa, Ulcers, Tumors, Piles, Fistula, Rupture, Varicocele, etc., positively cured. Catarrh and Diseases of the Throat and Lungs treated with success. Medicines or instruments sent by mail or express securely packed, no marks to indicate contents or sender. Do not send for patent medicines advertised to cure everything, but write us fully your condition and send in plain wrapper, our Book on Private, Special or Nervous Diseases, Impotency, Syphilis, Gleet, Stricture, Varicocele, with question list. Address OMAHA MEDICAL & SURGICAL INSTITUTE, OMAHA, NEB.

WEAR THE BURT & PACKARD

See that every pair is stamped "The Burt & Packard, Korrect Shape."

IT CONFORMS TO SHAPE OF FOOT

If you want perfection in fit, with freedom from corns and all discomfort you will always wear the Burt & Packard Shoe. It is acknowledged as the most complete, the most comfortable and the most popular gentlemen's shoe made in the world.

Don't spoil your feet by wearing cheap shoes. The Burt & Packard Shoe costs no more than any other fine shoe, though now approached in value.

All styles in Hand made, Hand-well, and Burt & Packard Shoe. Ask your dealer for the Burt & Packard Shoe. If not sold by your dealer we will send it, postpaid, upon receipt of price, in any style or leather, on receipt of price. Address Burt & Packard, Brockton, Mass. Mention this paper.

FRED GAMER, Helena, Mont.

RUPTURE

PERMANENTLY CURED by using the SANDEN ELECTRIC TRUSS. Warranted BEST TRUSS MADE. Cut this out and send it with your address for our illustrated pamphlet. Agents Wanted. Address SANDEN ELECTRIC TRUSS CO., 1074 Broadway, Cor. 27th St., New York. Agents Clear $150 a month. Can devote their entire time or spare time to the business. Address DR. SANDEN, SKINNER BLOCK, DENVER, COLO.

DR. PIERCE'S ELECTRIC CHAIN BELT

LIFE RENEWER

DR. PIERCE'S New Galvanic CHAIN BELT with Electric Suspensory, guaranteed more powerful, durable and perfect than any Electric Belt ever invented, without medicine. Nervous Debility, Lost Manhood, Lame Back, Kidney Disease, Rheumatism, Weakness of Sexual Organs, Dyspepsia, Constipation, Liver Complaint, Sleeplessness, Nervous Headache, Female Weakness, Premature Decay, Impotency, Lost Power, Lost Manhood, Nervous Prostration, Epilepsy, Fits, Paralysis, Sciatica, Neuralgia