R. BONNER'S FLYERS.

rses that Have Lowered Their Records Since Going Into the Veteran's Stables.

acts Disputing the Assertion that He Has Not Kept His Stock in Training.

e Time Made by Maud S, Rarus, Startle, Pocahontas and Other Fleet-Footed Trotters.

Robert Bonner has sent to the World, over s signature, the following interesting letr: As your reporter called at my residence st evening to see if there was anything w in the horse world, it has occurred to e to give you something over my own sigture. I have just read in the California reeder and Sportsman a not over-courteous rticle, in which the editor asks, "Who has er heard of a horse training after Mr. onner purchased him?" and then suggests at a beginning be made at my farm for inormation in that line. Perhaps it may inerest the public if I begin at my farm to ate that I have bred or raised a yearling—e only yearling I have ever had in harness that trotted a quarter in 44 seconds; a wo-year-old that trotted in a 2:31 gait; a hree-year-old that trotted in a 2:16 gait; a our-year-old that trotted in a 2:16 gait; a our-year-old that trotted a full mile in :22¾, and an aged horse (Majolica) that as a public record of 2:10. Besides these I ave raised a number of horses that have rotted in the neighborhood of 2:20. But as he editor of the California Breeder and Sportsman wants to know about those that ave "trained on" since they have came nto my possession, I will try to gratify im.

In the first place I will give him a shining xample. When Maud S. came into my ossession she was lame in her off hind leg. She had been lame in it so long that Bair Herold, her trainer, said: "No veterinary urgeon can stop that lameness." After he was shod under my directions I trained er that year to beat her record. She trotted in 2:09¼. She "trained" on the following year not merely to beat the world, but o beat herself, by trotting in 2:08¾.

Rarus came into my possession with a record of 2:14¼. Afterward I timed him in 2:11¼.

Edwin Forrest, just before I bought him, trotted in 2:14¼ in an exhibition mile at Hartford. Since I owned him he has trotted in 2:11¾.

Music, when I bought her, had a record of 2:51¼. She trotted for me in 2:18¾.

May Aird had a record of 2:21. Since I have owned her she has trotted in 2:18¼.

Keen Jim had a record of 2:19, but after I bought him I timed him in 2:14¼.

Molsey had a record of 2:21¾. She reduced her time to 2:18¼.

John Taylor had a record of 2:25, and he trotted for me in 2:19¾.

Wellesley Boy, with a record of 2:26, reduced it to 2:19¼.

Pocohontas, for whom I gave more than for any other horse ever purchased, except Maud S. and Sunol, had a record of 2:26 when I bought her. I have timed her since in 2:16¾.

Startle, for whom I paid $20,000 when he was three years old, had a record of 2:36. He "trained on" with only my road driving to trot publicly at an advertised trial, as a five-year-old, in 2:19¾ without having been even one night out of my city stable. He was the first horse to turn the Fleetwood track at 2:19.

Maud Macy had a record of 2:27¾ when I bought her. She was the first horse to trot in 2:17 on the exercising track on my farm. She has since made it in 2:16¾.

Manetta, when I bought her, had trotted in 2:42 for Mr. Alexander, of Kentucky. John Murphy afterwards drove her in 2:16¼ on my track.

Lucy Cuyler had trotted for Col. West, of Kentucky, in 2:29 when I bought her. Subsequently she was timed in 2:15½ to wagon on my track, and trotted publicly on Fleetwood track, half a mile, to a top wagon, in 1:05, the fastest time ever made in that way of going.

I could give many instances of horses training while in my possession, but I will content myself with one more.

In 1860 I bought from Mr. Johnson, the Baltimore banker, the well-known mare Peerless. At that time she trotted a trial in 2:28 to wagon, and was being trained by the great driver Hiram Woodruff. I took her home and drove her on the road for about two years, when I sent her back to Mr. Woodruff to train. One day he told the well-known Wall street broker, William Parks, and myself that he could drive her to beat the best time that had ever been made by any horse to wagon. He named the following Saturday.

On that day Mr. Parks and two other gentlemen went into the judges' stand and timed her a mile to wagon in 2:23¼, which, by the way, was the fastest mile Hiram Woodruff was ever timed in his life, either in public or private, behind a trotting horse.

I hope I have now satisfied the editor of the California Breeder and Sportsman that I own and have owned horses that have "trained on."

ROBERT BONNER.

Herculean Strength

Continually on the strain, or overtaxed at intervals, is far less desirable than ordinary vigor perpetuated by rational diet and exercise, and abstention from excess. Professional pugilists and athletes rarely attain old age. As ordinary vigor may be retained b a wise regard for sanitary living, and for the protection against disease which timely and judicious medication affords, so also it may be lost through prolonged sedentary labor, uninterrupted mental strain, and foolish eating and drinking, the chief and most immediate sequence of all four being dyspepsia. For this condition thus, or in any way induced, and for its offspring, a failure of muscular and nerve power, Hostetters Stomach Bitters is the primest and most genial of remedies. Not only indigestion, but loss of flesh, appetite and sleep are remedied by it. Incipient malaria and rheumatism are banished, and kidney, bowel and liver complaint removed by it.

Home Testimony.

HELENA, Oct. 7, 1887.

I was suffering from an unusally bad cough, my lungs were sore and congested, and I consulted one of the best physicians in Helena, whose prescriptions failed to relieve me. I became alarmed, and at the suggestion of a friend purchased a bottle of Aker's English Remedy for coughs, and after taking it according to directions was completely cured. I therefore cheerfully recommend it.

JACOB SWITZER.

I had a racking cough and inflamed throat and bought a bottle of Acker's English Remedy upon the recommendation of a friend, and was entirely cured by it. I consider it a never failing remedy for a cough.

J. FELDBERG.

Acker's English preparations are for sale in Helena only by R. S. Hale & Co.

Winter Excursions to California.

On the 15th day of every month the Northern Pacific Railroad company will sell excursion tickets to San Francisco and return at $75; to Los Angeles and return $94. These tickets have an extreme limit of six months from date of issuance and can be used going any time time within sixty (60) days from date of sale. Stop-overs allowed at any point desired—either going or returning—within limit of ticket. Excursionists have choice of two routes from Portland—by steamer, or by rail, via the famous Mount Shasta route.

Bear in mind that the Northern Pacific is the only line running through sleeping and dining cars to the Pacific coast.

A. D. EDGAR, General Agent.

A Good Cough Syrup.

There is nothing parents should be so careful about as selecting a cough syrup. Beggs Cherry Cough Syrup, costs no more than cheap and inferior nostrums brown on the market. The best is none too good, be sure and get BEGGS' CHERRY COUGH SYRUP. We keep it on hand at all times. R. S. Hale & Co.,

Hood's Sarsaparilla is purely a vegetable preparation, being free from injurious ingredients. It is peculiar in its curative power.

There was a terrible epidemic of dysentery and bloody flux in Pope county, Illinois, last summer. As many as five deaths occurred in one day. Messrs. Walter Brothers, of Waltersburg, sold over 380 bottles of Colic, Cholera and Diarrhœa Remedy during this epidemic, and say they never heard of its failing in any case when the directions were followed. It was the only medicine used that did cure the worst cases. Many persons were cured by it after the doctors had given them up. Twenty-five and 50-cent bottles for sale by H. M. Parchen & Co.

Peculiar

Peculiar in combination, proportion, and preparation of ingredients, Hood's Sarsaparilla possesses the curative value of the best known remedies of the vegetable kingdom. **Hood's** Peculiar in its strength and economy, Hood's Sarsaparilla is the only medicine of which can truly be said, "One Hundred Doses One Dollar." Peculiar in its medicinal merits, Hood's Sarsaparilla accomplishes cures hitherto unknown, and has won for itself the title of "The greatest blood purifier ever discovered." **Sarsaparilla** Peculiar in its "good name at home,"—there is more of Hood's Sarsaparilla sold in Lowell than of all other blood purifiers. Peculiar in its phenomenal record of sales abroad no other preparation **Peculiar** ever attained so rapidly nor held so steadfastly the confidence of all classes of people. Peculiar in the brain-work which it represents, Hood's Sarsaparilla combines all the knowledge which modern research in medical science has developed, **To Itself** with many years practical experience in preparing medicines. Be sure to get only

Hood's Sarsaparilla

Sold by all druggists. $1; six for $5. Prepared only by C. I. HOOD & CO., Apothecaries, Lowell, Mass.

100 Doses One Dollar

A. K. PRESCOT
Dealer in
MARBLE
AND
Granite.
ALSO
IRON FENCING
HELENA, MONT.

The Celebrated French Cure,

Warranted to cure "APHRODITINE" or money refunded

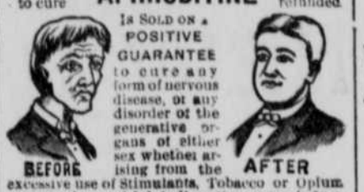

Is SOLD ON A POSITIVE GUARANTEE to cure any form of nervous disease, or any disorder of the generative organs of either sex whether arising from the excessive use of Stimulants, Tobacco or Opium, or through youthful indiscretion, over indulgence, &c., such as Loss of Brain Power, Wakefulness, Bearing down Pains in the Back, Seminal Weakness, Hysteria, Nervous Prostration Nocturnal Emissions, Leucorrhœa, Dizziness, Weak Memory, Loss of Power and Impotency, which if neglected often lead to premature old age and insanity. Price $1.00 a box, 6 boxes for $5.00. Sent by mail on receipt of price.

A WRITTEN GUARANTEE for every $5.00 order, to refund the money if a Permanent cure is not effected. Thousands of testimonials from old and young, of both sexes, permanently cured by APHRODITINE. Circular free. Address

THE APHRO MEDICINE CO.
WESTERN BRANCH,
BOX 2 PORTLAND, OR.

Sold by R. S. Hale & Co., wholesale and retail agents, sole agents for Helena, Mont.

Pioneer Baking Powder

Most Economical

FOR SALE BY

H. H. Guthrie & Co.	Helena.
Jurgens & Price	"
Chas. Lehman	"
Fred. Lehman	"
May Bros.	"
M. Reinig	"
R. C. Wallace	"
J. R. Watson	"
P. A. Manix	Augusta.
S. F. Ralston	Marysville.

A. Schilling & Co., Manufacturers, S. F., Cal.

A Woman's Face Is Her Fortune.

After a few days' use will permanently remove all Blotches, Moles, Pimples and Freckles, producing an Entrancingly Beautiful Complexion that shames the use of powders and creams. Warranted perfectly harmless. Sold by all leading druggists at $1 per box of 100 wafers.

Dr. Simms' Safe Periodical Wafers are sure and reliable for all female irregularities. Price $2 per box. Sent by mail (secure) on receipt of price. Warranted to contain no "Tansy", or

LOTTERY

—OF THE—

Beneficencia Publica.

Established in 1887

—BY THE—

MEXICAN NATIONAL GOVERNMENT.

Operated Under a Twenty-Years' Contrac

—BY THE—

Mexican International Improvement Co.

Grand Monthly Drawings held in the Moresque Pavillion in the Alameda Park, City of Mexico, and publicly conducted by Government Officials appointed for the purpose by the Secretaries of the Interior and the Treasury.

The monthly Four Dollar Drawing will be held

—IN THE—

City of Mexico, Nov. 10, 1889.

CAPITAL PRIZE, $60,000!

80,000 Tickets at $4, $320,000;
2,276 Prizes, Amounting to $178,560.
Price of Tickets, American Money,

Wholes, $4; Halves, $2; Quarters, $1.

LIST OF PRIZES:

1 Capital Prize of	$60,000	is	$60,000
1 Capital Prize of	20,000	is	20,000
1 Capital Prize of	10,000	is	10,000
1 Grand Prize of	2,000	is	2,000
3 Prizes of	1,000	are	3,000
6 Prizes of	500	"	3,000
20 Prizes of	200	"	4,000
100 Prizes of	100	"	10,000
340 Prizes of	50	"	17,000
554 Prizes of	20	"	11,080

IT CONFORMS TO SHAPE OF FOOT

If you want perfection in fit, with freedom from corns and all discomfort you will always wear the Burt & Packard Shoe. It is acknowledged as the most comfortable, the best wearing and most stylish gentlemen's shoe made in the world.

Don't spoil your feet by wearing cheap shoes.

The Burt & Packard Shoe costs no more than other fine shoes, though none approach it in value.

All styles in Hand-made, Hand-welt, and Burts also Boys' and Youths'. If not sold by your dealers give name and your address to

Packard & Field, (successors to Burt & Packard) Brockton, Mass. Sold by

FRED GAMER, - HELENA, MONT

WALLACE & THORNBURGH!

WALLACE & THORNBURGH.

The most respectable and comfortable apartments in the city for families and traveling men.

Good Office Rooms a Specialty.

PACIFIC HOTEL—Steam Heat.

Main street, Helena, Mont. Business center of the city. First class. All street cars pass the door. Many restaurants in close proximity at all prices. European Plan. Rooms 50c., 75c., $1.00, suits $1.50 per day according to location. American Plan $1.25 to $2.50 per day. Special weekly rates. No disreputable people allowed.

B. O. LENOIR, Proprietor.

CHEAP JAKE

Buys and Sells all Kinds of

FURNITURE, MIRRORS, CROCKERY, STOVES,

Office Furniture, Bar Outfits, Saddles, Harness, Bicycles, and Everything the Heart Can Desire, at Half Price. Will also exchange goods for anything you have.

CORNER 6th AVE. and MAIN. HELENA, MONT.

Judson's Improved Powder,
NOBLE'S EXPLOSIVE DYNAMITE,
GIANT POWDER.

Recommended by Miners, Railroad Contractors, and Endorsed by the Public in General as the Strongest, Safest and Best of all High Explosives

A. M. Holter Hardware Co., General Agents,
HELENA, - - - MONTANA.

R. S. HALE & CO.,
Wholesale and Retail
DRUGGISTS.

Dealers in Patent Medicines, Fancy Toilet Goods, Lanterns Lamps and Lamp Goods, Glass, Paints, Oils, etc., Surgical Instruments, Crutches, Braces, etc. Wholesale agents for Cure for Coughs and Colds, Kirk's Pile Ointment, Witches Ægopodium, Bosanko Medicines, Dr. Kilmer's Remedy, Dandelion Tonic, Oregon Kidney Tea, Dutard's Specific.

OMAHA MEDICAL & SURGICAL INSTITUTE.

N. W. COR. 13TH & DODGE STS., OMAHA, NEB.

FOR THE TREATMENT OF ALL

CHRONIC & SURGICAL DISEASES

BRACES,

APPLIANCES FOR DEFORMITIES AND TRUSSES

Best Facilities, Apparatus and Remedies for Successful Treatment of every form of Disease requiring MEDICAL or SURGICAL TREATMENT.

NINETY ROOMS FOR PATIENTS. Board & Attendance. Best Accommodations in West.

WRITE FOR CIRCULARS on Deformities and Braces, Trusses, Club Feet, Curvatures of Spine, Piles, Tumors, Cancer, Catarrh, Bronchitis, Inhalation, Electricity, Paralysis, Epilepsy, Kidney, Bladder, Eye, Ear, Skin and Blood and all Surgical Operations.

DISEASES OF WOMEN A SPECIALTY. Book on Diseases of Women FREE.

WE HAVE LATELY ADDED A LYING-IN DEPARTMENT FOR WOMEN DURING CONFINEMENT. (STRICTLY PRIVATE.)

Only Reliable Medical Institute making a Specialty of

PRIVATE DISEASES.

All Blood Diseases successfully treated. Syphilitic Poison removed from the system without mercury. New Restorative Treatment for Loss of VITAL POWER. Parties unable to visit us may be treated at home by correspondence. All communications confidential. Medicines or instruments sent by mail or express securely packed, no marks to indicate contents or sender. One personal interview preferred. Call and consult us or send history of your case, and we will send in plain wrapper, our book free, explaining why thousands cannot be cured of Private, Special and Nervous Diseases, Seminal Weakness, Spermatorrhœa, Impotency, Syphilis, Gonorrhœa, Gleet, Varicocele, etc., etc.

BOOK TO MEN, FREE! Upon Private, Special or Nervous Diseases, Impotency, Syphilis, Gleet and Varicocele, with question list. Address

OMAHA MEDICAL & SURGICAL INSTITUTE, OMAHA, NEB.

ONLY MANUFACTORY IN WEST OF DEFORMITY APPLIANCES, TRUSSES, ELECTRIC BATTERIES AND BELTS.

A Perfect Face Powder.

FREEMAN'S FACE POWDER, Hygienic—free from Poison. Harmless as Dew. Invisible. Don't rub off. Sold by Druggists.

H. M. Parchen & Co.

THE LATEST PERFUME EXQUISITE Chaste FREEMAN'S HIAWATHA

DRS. LIEBIG & CO.

Permanently Located at Southeast Corner of Broadway and Main Streets, Butte City. Private Entrance No. 8 East Broadway.

LIEBIG WORLD DISPENSARY

AND INTERNATIONAL

Medical and Surgical Institute

Kansas City, Mo., San Francisco, Cal., and Butte City, Montana.

Dr. Liebig & Co. are regular graduates in medicine and surgery and special practitioners authorized by the states of Missouri, California and Montana, to treat all chronic, nervous and private diseases (whether caused by imprudence, excess or contagion), seminal weakness (night losses), sexual debility, (loss of sexual power), nervous debility (loss of nerve force), diseases of the blood (syphilis, gonorrhœa, gleet and stricture) cured. Curable cases guaranteed or money refunded. Charges low. Thousands of cases cured. All medicines are especially prepared for each individual case at Labratory. No injurious or poisonous compounds used.

No time lost from business. Patients at a distance treated by letter and express. Medicine sent everywhere free from gaze or breakage.

In diseases of the blood, brain, heart and nervous system, as well as liver, kidney and gravel complaints, rheumatism, paralysis and all other chronic diseases

Write for illustrated papers on Deformities, Club Feet, Curvature of the Spine, Piles, Tumors, Cancer, Catarrh, Bronchitis, Inhalation, Electricity, Magnesium, Paralysis, Epilepsy, Kidney, Bladder, Eye, Ear, Skin and Blood and all Surgical Operations.

Diseases of women a specialty. Book on diseases free.

The only reliable Medical and Surgical Institute making a specialty of private diseases.

All Blood Diseases successfully treated. Syphilitic Poison removed from the system without mercury. New Restorative treatment for loss of Vital Power. Persons unable to visit us may be treated at home by correspondence. All communications confidential. Medicines or instruments sent by mail or express securely packed. No marks to indicate contents or sender. One personal interview preferred. Call and consult us or send history of your case and we will send in plain wrapper our Book free, explaining why thousands cannot be cured of Private, Special and Nervous Diseases, Seminal Weakness, Spermatorrhœa, Impotency, Syphilis, Gonorrhœa, Gleet, Varicocele, etc., etc.

Drs. Liebig & Co. are the only qualified or responsible specialists left in Montana since the new medical law.

Office hours from 9 to 6 and 7 to 8 p. m.; or by appointment in obscure or urgent cases.

CONSULTATION FREE.

Newton Bros. are agents for sale of Dr. Liebig's Invigorator in Butte City, Montana.

HELENA

Corner Main Street and Sixth Avenue.

A School of Thorough Practical Business Training.

Bookkeeping, Arithmetic, Penmanship, Banking, Business and Legal Forms, Telegraphy, Correspondence, Spelling and all the English Branches.

Pernin Phonography By Mail.

A Full Corps of Experienced Teachers. Day and Evening Sessions. For Particulars Read "Business Educator," or Address

H. T. ENGLEHORN, A. M.,
Principal and Proprietor,
Helena, Montana.