LUCKY GERALD PORTAL.

A Young Englishman Who Has Won Knighthood and an Extensive Satrapy.

Sent on a Political Mission That Promises a Great Deal of Sport.

His Career in the Diplomatic Service That Has Brought Him Both Fame and Fortune.

Sir Gerald Portal's expedition to Uganda may be described as the very horsiest diplomatic mission ever sent out by the British government, and his staff seems to have been composed more with regard to sport than to politics. Sir Gerald himself is a crack polo player, who, during his stay at Cairo, used generally to officiate as captain of the victorious team out at the polo grounds of Gezireh, while his brother, Capt. Melville Portal, and Col. Rhodes, are equally distinguished as adepts at this game. Capt. Portal is the famous quarter-mile runner of Balliol college, Oxford, who won the interuniversity quarter in 1879.

All three men are considerably over six feet in height and broad in proportion, the remaining members of the mission, namely, Consul Berkeley and Lieut. Arthur, of the Rifle brigade, are also very tall men, the only short member of the staff being little Major "Roddy" Owen. The latter is the foremost gentleman rider on the English turf, and only the other day carried off the blue ribbon at the Grand National. The major, I may add, has of late become a great favorite in the Marlborough house set, and owes to the influence of the prince, as much as anything else, his appointment as a member of the mission. I do not know either Mr. Berkeley or Lieut. Arthur personally, but I hear that they are both renowned for their prowess at Gymkhana meetings, Mr. Berkeley being especially noted for the time which he is able to make in a hurdle race while carrying a large number of eggs. Col. Rhodes is an officer of the First Royal dragoons, and has recently been acting as military secretary of the governor of Bombay. The latter is Lord Harris, the well-known cricketer, and Col. Rhodes, who is a brother of the prime minister of Cape Colony, is quite as distinguished a cricketer as his late chief.

Sir Gerald Portal is one of the luckiest and most popular officers of the British diplomatic service, and is the youngest member either of the order of the Bath or of the order of St. Michael and St. George, being barely 30 years of age. Within a few months after joining the diplomatic service he found an opportunity of distinguishing himself at Alexandria, where, as an attache of the English envoy, Sir Edward Malet, during the bombardment and the subsequent Anglo-Egyptian war, he displayed considerable gallantry, discretion and zeal, so much so that at the close of the operations he received both the British war medal and the Khedival bronze star. Subsequently he acted as third and then as second secretary of the British mission at Cairo, and became a great favorite of the envoy, Sir Evelyn Baring, who has since become Lord Cromer.

When, therefore, it became necessary to send a mission to King John of Abyssinia, Lord Cromer at once put forward the name of young Portal. Accompanied only by a subaltern officer of the Twentieth hussars, he set out on his adventurous journey from the Red sea coast to the camp of the Abyssinian king in the highlands, and although he failed in the object of the mission, the presence and resource of mind, the endurance and the courage which he displayed, were such that on his return he was decorated by the queen with the order of the bath. Among the amusing features of this trip was the fact that he was presented, on his arrival at the royal camp, by King John with a robe of honor made out of some material which he himself had brought to Abyssinia among the presents of the British government, and which had been stolen from him on his way up the country by some of the king's followers.

A year or two afterward he was appointed to the duty of temporarily replacing Sir Charles Euan Smith as consul general and diplomatic agent at Zanzibar, and made such good use of his time there that he succeeded in getting the sultan to enact a law abolishing slavery. This, of course, won for him the favor of the powerful and influential Anti-Slavery society in England, and when shortly afterward Sir Charles was promoted to the rank of minister to Morocco both the government and the public were unanimous in designating Portal as the man best fitted to act as his successor. Accordingly he was appointed consul-general and diplomatic agent, with a salary of some $15,000 a year, besides numerous allowances.

Within a year of his appointment he negotiated the subjection of the Zanzibar sultanate to a British protectorate, as a reward for which he received from the queen the honor of knighthood and the star of the order of St. Michael and St. George. He is now not only consul-general at Zanzibar, but also British high commissioner for all the northeastern part of English Africa, having an immense number of consuls, vice consuls and deputy commissioners under his orders. Indeed his government is as vast and as extensive as that of one of the great Indian presidencies, and he administers it with wonderful judgment and skill. What new honors are in store for him if he brings his present mission to Uganda to a successful close it is impossible to say, but the future of a man who already, at the age of 30, has won the honor of knighthood, of an independent diplomatic post and a satrapy as important and extensive as that possessed by "Gerry" Portal is brilliant in the extreme.

A younger son of Melville Portal, of Laverstoke house, Overton, who is one of the most popular county magnates of Hampshire, and of Lady Charlotte Portal, a daughter of the late earl of Minto, Sir Gerald is married to Lady Alice Bertie, daughter of the seventh earl of Abingdon. One of his brothers, I may add, is in the navy, and was present during the engagement of the British cruiser Shah with the Peruvian ironclad Huascar. His cousin, Willie Portal, is a frequent visitor to the United States and has many friends in this city.

A Leader.

Since its first introduction, Electric Bitters has gained rapidly in popular favor, until now it is clearly in the lead among pure medicinal tonics and alteratives—containing nothing which permits its use as a beverage or intoxicant, it is recognized as the best and purest medicine for all ailments of Stomach, Liver or Kidneys. It will cure Sick Headache, Indigestion, Constipation and drive Malaria from the system. Satisfaction guaranteed with each bottle or the money will be refunded. Price only 50 cents a bottle. Sold by H. M. Parchen & Co.

Going East—Save Time.

Going to Chicago and east your short quick route is via St. Paul and "The Northwestern Line." Leave Butte 6:45 a. m., Helena 10:15 a. m. to-day, reach St. Paul 8:55 a. m. second day, connecting with fast day train of "The Northwestern Line" leaving St. Paul 8:00 a. m. daily and arriving Chicago 9:35 p. m. same day, making less than sixty-three hours from Butte and less than sixty hours from Helena, which is several hours less time than via any other line to Chicago.

This 9:35 p. m. arrival in Chicago insures connection with all the principal lines from Chicago east, and "The Northwestern Line" is the only line from St. Paul that makes all of these connections in Chicago.

Nervous Prostration,

Sleeplessness, Sick and Nervous Headache, Backache, Dizziness, Morbid Fears, Hot Flashes, Nervous Dyspepsia, Dullness, Confusion, Hysteria, Fits, St. Vitus' Dance, Opium Habit, Drunkenness, etc., are cured by Dr. Miles' Restorative Nervine. It does not contain opiates. Mrs. Sophia C. Brownlee, Deland, Fla., suffered with Epilepsy for 50 years and testifies to a complete cure. Jacob Fetre, Zilla, Oregon, had been suffering with Nervous Prostration for four years, could not sleep, nothing helped him until he used Dr. Miles' Restorative Nervine; he is now well.

I wish to bear testimony to the value of *Dr. Miles' Restorative Nervine*. For fully 20 years I suffered incessantly from a distressing nervous headache, from which I could get no relief. Last year I was compelled to quit work because of its severity. I procured a bottle of Dr. Miles' Nervine, and after taking about one-half of it the headache disappeared, and I have not had it since. I have reason to believe I have been permanently cured, and *Dr. Miles' Nervine* must have the credit.
W. W. EVANS, Ed. *Independent*, Waynesburg, Pa.

Sold on a positive guarantee.

Fine books Free at Druggists. Dr. Miles' Nerve and Liver Pills, 50 doses 25 cents are the best remedy for Biliousness, Torpid Liver, etc., etc.
DR. MILES' MEDICAL CO., Elkhart, Ind.
Sold by all druggists.

THE GREAT

Hudyan.

This extraordinary Rejuvenator is the most wonderful discovery of the age. It has been endorsed by the leading scientific men of Europe and America.

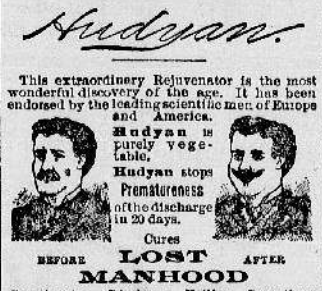

Hudyan is purely vegetable.
Hudyan stops Prematureness of the discharge in 20 days.
Cures BEFORE LOST AFTER MANHOOD
Constipation, Dizziness, Failing Sensations, Nervous Twitching of the eyes and other parts, Strengthens, invigorates and tones the entire system. Hudyan cures Debility, Nervousness, Emissions, and developes and restores weak organs. Pains in the back, losses by day or night are stopped quickly. Over 2,000 private endorsements.

Prematureness means impotency in the first stage. It is a symptom of seminal weakness and barrenness. It can be stopped in 20 days by the use of Hudyan.

The new discovery was made by the Specialists of the old famous Hudson Medical Institute. It is the strongest vitalizer made. It is very powerful, but harmless. Sold for $1.00 a package or 6 packages for $5.00 (plain sealed boxes). Written guarantee given for a cure. If you buy six boxes and are not entirely cured, six more will be sent to you free of all charges.

Send for circulars and testimonials. Address
HUDSON MEDICAL INSTITUTE,
1032 MARKET ST.,
SAN FRANCISCO, CALIFORNIA.

R·I·P·A·N·S TABULES

REGULATE THE STOMACH, LIVER AND BOWELS AND PURIFY THE BLOOD.

RIPANS TABULES are the best Medicine known for Indigestion, Biliousness, Headache, Constipation, Dyspepsia, Chronic Liver Troubles, Dizziness, Bad Complexion, Dysentery, Offensive Breath, and all disorders of the Stomach, Liver and Bowels.

Ripans Tabules contain nothing injurious to the most delicate constitution. Are pleasant to take, safe, efficacious, and give immediate relief.

May be obtained by application to nearest druggist.

JAPANESE LIVER PELLETS

Act like magic on the Stomach, Liver and Bowels; dispels Dyspepsia, Biliousness, Fevers, Colds, Nervous Disorders, Sleeplessness, Loss of Appetite, restores the Complexion; perfect digestion follows their use. Positive cure for Sick Headache and Constipation. Small, mild, easy to take. Large vials of 60 pills 25 cents. Sold by H. M. Parchen & Co., druggists, Helena, Mont.

Manhood Restored.

Dr. E. C. West's Nerve and Brain Treatment, a specific for Hysteria, Dizziness, Fits, Neuralgia, Headache, Nervous Prostration caused by alcohol or tobacco, Wakefulness, Mental Depression, Softening of Brain, causing insanity, misery, decay, death, Premature Old age, Barrenness, Loss of Power in either sex. Impotency, Nocturnal Emissions and all Female Weaknesses, Involuntary Losses, Spermatorrhœa, caused by over-exertion of brain, self-abuse, over-indulgence. A month's treatment $1, 6 for $5, by mail. We guarantee 6 boxes to cure. Each order for 6 boxes with $5 will send written guarantee to refund if not cured. Guarantees issued only by H. M. Parchen & Co., sole agents, Helena, Mont.

SHERIFF'S SALE.—MATTHEW DORRITY, plaintiff, vs. James K. Murray, defendant.

Under and by virtue of an order of sale and decree of foreclosure and sale issued out of the district court of the First judicial district of the state of Montana, in and for the county of Lewis and Clarke, on the 24th day of March, A. D. 1893, in the above entitled action, wherein Matthew Dorrity, the above named plaintiff, obtained a judgment and decree of foreclosure and sale against James K. Murray, defendant, on the 24th day of March, A. D. 1893, for the sum of $1,843.86, besides interest, costs and attorney's fees, which said decree was on the 24th day of March, A. D. 1893, recorded in judgment book No. "H" of said court at page —, I am commanded to sell all that certain lot, piece or parcel of land, situate, lying and being in the county of Lewis and Clarke, state of Montana, and bounded and described as follows, to-wit:

The undivided one-third (⅓) interest in and to the St Lawrence quartz lode mining claim, situate in Stemple unorganized mining district, bounded on the east by the Cornucopia quartz lode mining claim, and on the south by the Smithville quartz lode mining claim, notice of the location of said St. Lawrence quartz lode mining claim being duly recorded in the office of the county clerk and recorder of Lewis and Clarke county, Montana, wherein said premises are situate, to which record for a more particular description reference is hereby made.

Together with all and singular the tenements, hereditaments and appurtenances thereunto belonging or in anywise appertaining.

Public notice is hereby given that on Tuesday, the 8th day of April, A. D. 1893, at 12 o'clock m. of that day, at the front door of the courthouse, Helena, Lewis and Clarke county, Montana, I will, in obedience to said order of sale and decree of foreclosure and sale, sell the above described property, or so much thereof as may be necessary to satisfy said judgment, with interest and costs, to the highest and best bidder, for cash in hand.

Given under my hand this 28th day of March, A. D. 1893.
CHARLES D. CURTIS, Sheriff.
By FRED E. HOSS, Under Sheriff.

GYPSY CURE.

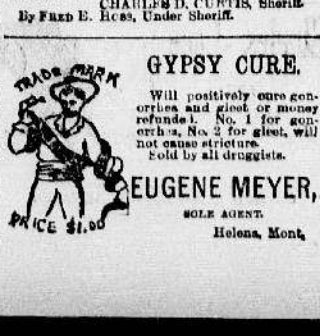

Will positively cure gonorrhœa and gleet or money refunded. No. 1 for gonorrhœa, No. 2 for gleet, will not cause stricture.
Sold by all druggists.
EUGENE MEYER,
SOLE AGENT.
Helena, Mont.

SHERIFF'S SALE.—EDWARD W. KNIGHT, agent, plaintiff, vs. Alexander Norton and Louise Norton, defendants.

Under and by virtue of an order of sale and decree of foreclosure and sale issued out of the district court of the First Judicial district of the state of Montana, in and for the county of Lewis and Clarke, on the 11th day of March, A. D. 1893, in the above entitled action, wherein Edward W. Knight, agent, the above named plaintiff, obtained a judgment and decree of foreclosure and sale against Alexander Norton and Louise Norton, defendants, on the 11th day of March, A. D. 1893, for the sum of $650.46, besides interest, costs and attorney's fees, which said decree was, on the 11th day of March, A. D. 1893, recorded in judgment book No. "H" of said court, at page 553. I am commanded to sell all that certain lot, piece or parcel of land situate, lying and being in the county of Lewis and Clarke, state of Montana, and bounded and described as follows, to wit:

Lots numbered seven (7) and eight (8) in block numbered twenty-nine (29) of the said Flower Garden addition, according to the official plat of said addition, as the same appears on file and of record in the office of the county recorder of the said county of Lewis and Clarke, state of Montana.

Together with all and singular the tenements, hereditaments and appurtenances thereunto belonging or in anywise appertaining.

Public notice is hereby given, that on Saturday, the 6th day of May, A. D., 1893, at 12 o'clock m. of that day, at the front door of the court house, Helena, Lewis and Clarke county, Montana, I will, in obedience to said order of sale and decree of foreclosure and sale, sell the above described property, or so much thereof as may be necessary to satisfy said judgment, with interest and costs, to the highest and best bidder, for cash in hand.

Given under my hand, this 14th day of April, A. D. 1893.
CHARLES D. CURTIS, Sheriff.
By FRED E. HOSS, Under Sheriff.

SHERIFF'S SALE.—JOSEPH SHAW, PLAINTIFF, vs. James Huggins, defendant.

Under and by virtue of an order of sale and decree of foreclosure and sale issued out of the district court of the First Judicial district of the state of Montana, in and for the county of Lewis and Clarke, on the 21st day of September, A. D. 189-, in the above entitled action, wherein Joseph Shaw, the above named plaintiff, obtained a judgment and decree of foreclosure and sale against James Huggins, defendant, on the 21st day of September, A. D. 189-, for the sum of $-,-, besides interest, costs and attorney's fees, which said decree was on the 21st day of September, A. D. 189-, recorded in judgment book No. "H" of said court at page —, I am commanded to sell all that certain lot, piece or parcel of land, situate, lying and being in the county of Lewis and Clarke, state of Montana, and bounded and described as follows, to-wit:

The excelsior quartz lode mining claim, situated in Ottawa mining district, the same being one hundred (1,500) feet in length by six hundred (600) feet in width and being situated about five hundred (500) feet westerly from No. 1 tunnel, Belmont mining claim, the said Excelsior quartz lode mining claim having been located by the defendant on the 15th day of May, 1891, the notice of location being recorded in the office of the county clerk and recorder of Lewis and Clarke county, in book 4 of lode locations, page 412, the more particular description of said claim in said records being hereby made a part.

Public notice is hereby given that on Saturday, the 6th day of May, A. D. 1893, at 12 o'clock m. of that day, at the front door of the court house, Helena, Lewis and Clarke county, Montana, I will, in obedience to said order of sale and decree of foreclosure and sale, sell the above described property, or so much thereof as may be necessary to satisfy said judgment, with interest and costs, to the highest and best bidder, for cash in hand.

Given under my hand this 14th day of April, A. D. 1893.
CHARLES D. CURTIS, Sheriff.
By FRED E. HOSS, Under Sheriff.

SHERIFF'S SALE—BY VIRTUE OF AN EXecution in my hands, issued out of the district court of the First judicial district of the state of Montana, in and for the county of Lewis and Clarke, in the suit of Annie Dillon, against James A. Huggins, duly attested the 9th day of January, 1893, I have levied upon all the right, title and interest of the said James A. Huggins in and to the following described property, situated in Lewis and Clarke county, state of Montana, viz:

Excelsior quartz lode mining claim, situated in Ottawa (unorganized) mining district, Lewis and Clarke county, Montana, or all interest of defendant therein. Said claim is situated about 500 feet westerly from No. 1 tunnel, Belmont mining claim, and is more particularly described in the notice of location thereof recorded in book 4 of lode locations, page 412, in the office of the county recorder of Lewis and Clarke county, Montana.

Also the Elizabeth quartz lode mining claim, situated in Ottawa (unorganized) mining district, Lewis and Clarke county, Montana. Said claim is situated at the head of Rawhide gulch on Belmont mine. The adjoining claim is the Excelsior quartz lode mining claim on the east. Said lode is more particularly described in the notice of location thereof, recorded in book 4 of lode locations, at page 410, of the records of Lewis and Clarke county, Montana.

Together with all and singular the tenements, hereditaments and appurtenances thereunto belonging or in anywise appertaining.

Notice is hereby given that on Saturday, the 6th day of May, A. D. 1893, at the hour of 12 o'clock m. of said day, at the front door of the court house, in the city of Helena, said county and state, I will sell all the right, title and interest of the said James A. Huggins in and to the said above described property, to the highest bidder for cash in hand.

Given under my hand this the 14th day of April, A. D. 1893.
CHARLES D. CURTIS, Sheriff.
By FRED E. HOSS, Under Sheriff.

SHERIFF'S SALE—BY VIRTUE OF AN EXecution in my hands, issued out of the district court of the First Judicial district of the state of Montana, in and for the county of Lewis and Clarke, in the suit of C. Adolph Wyckoff, against James Huggins, duly attested the 12th day of April, A. D., 1893, I have levied upon all the right, title and interest of the said James Huggins in and to the following described property, situated in Lewis and Clarke county, state of Montana, viz:

Excelsior quartz lode mining claim, situated in Ottawa (unorganized) mining district, Lewis and Clarke county, Montana, or all interest of defendant therein. Said claim is situated about 500 feet westerly from No. 1 tunnel, Belmont mining claim, and is more particularly described in the notice of location thereof recorded in book 4 of lode locations, page 412, in the office of the county recorder of Lewis and Clarke county, Montana.

Also the Elizabeth quartz lode mining claim, in Ottawa (unorganized) mining district, Lewis and Clarke county, Montana. Said claim is situated at the head of Rawhide gulch, on Belmont mine. The adjoining claim is the Excelsior quartz lode mining claim on the east. Said lode is more particularly described in the notice of location thereof recorded in book 4 of lode locations, page 410, of the records of Lewis and Clarke county, Montana.

Together with all and singular the tenements, hereditaments and appurtenances thereunto belonging or in anywise appertaining.

Notice is hereby given that on Saturday, the 6th day of May, A. D. 1893, at the hour of 12 o'clock m. of said day, at the front door of the court house, in the city of Helena, said county and state, I will sell all the right, title and interest of the said James Huggins in and to the said above described property, to the highest bidder for cash in hand.

Given under my hand this, the 17th day of April, A. D. 1893.
CHAS. D. CURTIS, Sheriff.
FRED E. HOSS, Under Sheriff.

NOTICE FOR PUBLICATION.

LAND OFFICE AT HELENA, Mont., April 11, 1893.

Notice is hereby given that the following named settler has filed notice of his intention to make final proof in support of his claim, and that said proof will be made before register and receiver at Helena, Mont., on May 19, 1893, viz: Paul Kramer, who made homestead application No. 3,822 for the sw¼ sw¼, se¼ sw¼, sec. 14, tp. 10 n., rg. 5 w.

He names the following witnesses to prove his continuous residence upon and cultivation of said land, viz:

Albert Busch, George A. Zwanzig and Gustaf Herman, all of Helena, Mont.

Any person who desires to protest against the allowance of such proof, or who knows of any substantial reason, under the law and the regulations of the interior department, why such proof should not be allowed will be given an opportunity at the above mentioned time and place to cross-examine the witnesses of said claimant, and to offer evidence in rebuttal of that submitted by claimant.

S. A. SWIGGETT, Register.

IN THE DISTRICT COURT OF THE FIRST Judicial district of the state of Montana, in and for the county of Lewis and Clarke.

In the matter of the estate of David Orear, deceased.

Order to show cause why distribution should not be made.

On reading and filing the petition of Mary Pentham (formerly Mary Orear), the executrix of the estate of David Orear, deceased, praying for an order of distribution of the residue of the estate among the persons entitled.

It is ordered that all persons interested in the estate of said David Orear, deceased, be and appear before Department No. 2 of the said court, in the city of Helena, county and state aforesaid, at the court room of said court, in the court house of said city of Helena, on the 15th day of May, 1893, at 11 o'clock a. m., then and there to show cause why an order of distribution should not be made of the residue of said estate among the heirs of said deceased according to law.

It is further ordered, that a copy of this order be published once a week for four weeks before the said 15th day of May, 1893, in the Helena INDEPENDENT, a newspaper printed and published in the said city of Helena, 1896.

Dated April 13, 1893.
HORACE B. BUCK, Judge.
Sterling & Muffly, Attys. for Executrix.

NORTHERN PACIFIC R.R.

Is the only line running
THROUGH PULLMAN CARS
BETWEEN
CHICAGO, ST. PAUL, MINNEAPOLIS
AND
NORTH PACIFIC COAST POINTS.

The Dining Car Line.
Dining Cars on all through Trains.

The Yellowstone Park Line.
This marvelous WONDERLAND reached only by this line.

The People's Line.
The people's highway from Chicago, St. Paul, Minneapolis, Duluth and West Superior to Winnipeg, Helena, Butte, Missoula, Spokane, Tacoma, Seattle, Portland and Puget Sound.

The Tourists' Line.
The popular line to reach Lakes Pend d'Oreille, Coeur d'Alene, Kootenai, Chelan, the Hot Springs and Mountain Resorts of the NORTHWEST and to ALASKA.

Daily Express Trains.
Have PULLMAN PALACE CARS, PULLMAN TOURIST SLEEPING CARS, FREE COLONIST SLEEPING CARS.

Through Tickets
Are sold at all coupon offices of the Northern Pacific Railroad to points North, East, South and West, in the United States and Canada.

TIME SCHEDULE.
In effect on and after Sunday, August 28.

TRAINS ARRIVE AT HELENA.

No. 1, Pacific Mail, west bound ..... 1:30 p. m
No. 4, Atlantic mail, east bound ..... 12:40 p. m
No. 6, Coeur d'Alene, Missoula and Butte express ..... 6:45 p. m
No. 8, Marysville passenger ..... 11:20 a. m
No. 10, Marysville accommodation ..... 7:00 p. m
No. 3, Wickes, Boulder and Elkhorn passenger ..... 5:10 p. m
No. 102, Rimini mixed, Mondays, Wednesdays and Fridays ..... 5:00 p. m

TRAINS DEPART FROM HELENA.

No. 1, Pacific Mail, west bound ..... 1:45 p. m
No. 4, Atlantic mail, east bound ..... 10:0 p. m
No. 5, Butte, Missoula and Coeur d'Alene express ..... 7:30 a. m
No. 7, Marysville passenger ..... 7:45 a. m
No. 9, Marysville accommodation ..... 3:00 p. m
No. 10, Wickes, Boulder and Elkhorn Passenger ..... 7:30 a. m
No. 101, Rimini mixed, Mondays, Wednesdays and Fridays ..... 8:15 a. m

Trains Nos. 1, 4, 5 and 6 connect at Garrison with Montana Union trains to and from Butte, Deer Lodge and Anaconda.

Trains Nos. 7 and 8 will run between Helena and Wallace, Idaho, without change of cars.

For Rates, Maps, Time Tables or Special Information apply to Chas. S. Fee, General Passenger and Ticket Agent, St. Paul, Minn., or

A. D. EDGAR,
General Agent of the Northern Pacific R. R. at HELENA, MONT.

SUMMONS—IN THE DISTRICT COURT OF the First judicial district of the state of Montana, in and for the county of Lewis and Clarke.

Joseph Paice, plaintiff, vs. Emma Paice, defendant.

The state of Montana sends greeting to the above named defendant:

You are hereby required to appear in an action brought against you by the above named plaintiff in the district court of the First judicial district of the state of Montana, in and for the county of Lewis and Clarke, and to answer the complaint filed therein, within ten days (exclusive of the day of service) after the service on you of this summons, if served within this county; or if served out of this county, but within this district, within twenty days, otherwise within forty days, or judgment by default will be taken against you according to the prayer of said complaint.

The said action is brought to obtain a decree dissolving the bonds of matrimony existing between said plaintiff and defendant, and awarding the custody of two minor children to plaintiff, as will more fully appear from plaintiff's complaint.

And you are hereby notified that if you fail to appear and answer the said complaint, as above required, the said plaintiff will apply to the court for the relief demanded in said complaint.

Given under my hand and the seal of the district court of the First judicial district of the state of Montana, in and for the county of Lewis and Clarke, this 3d day of April, in the year of our Lord one thousand eight hundred and ninety-three.

(Seal First Jud. Dist. Court.)

JOHN DEAN, Clerk.
By G. O. FREEMAN, County Clerk.
C. B. Nolan, Attorney for Plaintiff.

ALIAS SUMMONS—IN THE DISTRICT court of the First judicial district of the state of Montana, in and for the county of Lewis and Clarke.

Charles D. McLure, plaintiff, vs. Cornelius L. Vawter, Elizabeth Vawter, Annie E. Farnes, Frazer & Chalmers (a corporation), Hurley & Co. (a corporation), the Geneva National bank (a corporation), the Northwest Thomson-Houston Electric company (a corporation), the Northwest General Electric company (a corporation), E. C. Johnson, George S. Knapp and George H. Stoddard, defendants.

The state of Montana sends greeting to the above named defendants:

You are hereby required to appear in an action brought against you by the above named plaintiff in the district court of the First judicial district of the state of Montana, in and for the county of Lewis and Clarke and to answer the complaint filed therein, within ten days (exclusive of the day of service) after the service on you of this summons, if served within this county; or if served out of this county, but in this district, within twenty days; otherwise within forty days, or judgment by default will be taken against you according to the prayer of said complaint.

The said action is brought to foreclose a certain mortgage, made, executed and delivered by the defendants, Cornelius L. Vawter, on the 25th day of November, 1890, to the plaintiff, Charles D. McLure, recorded in the office of the county clerk and recorder of Lewis and Clarke county, state of Montana, in book "N" of mortgages at page 432, on the 26th day of November, 1890, and conveyed, describing, covering and including the following described property, to-wit:

Lots 11 and 12, in block 35, of the original townsite of the city of Helena, Lewis and Clarke county, state of Montana, each of said lots being thirty feet front on Broadway and 100 feet in depth; the said premises being on the northwest corner of Broadway and Warren streets, in the city of Helena, and known as the "Merchants hotel" property, together with all appurtenances, tenements, hereditaments (including steam heating plant, electric light plant, boilers, engines, fittings, bar and office counters and fixtures) thereunto belonging or in any wise appertaining. Which said mortgage was given to secure the payment of a certain promissory note dated at Helena, Montana, the 25th day of November, 1890, and made, executed and delivered by the said defendant, C. L. Vawter, to the said plaintiff, for the sum of $25,000, with interest thereon from date until paid, at the rate of eight per cent per annum and payable thirteen months from the date thereof. There is now due and unpaid on said promissory note the sum of $22,332.93, with interest thereon at the rate of eight per cent per annum from the first day of November, 1892. The said plaintiff in his complaint demands judgment for said last named amount with interest from Nov. 1, 1892, at eight per cent per annum; for the sum of $420.62, premiums paid for insurance upon said property, and included in and made a part of said mortgage indebtedness by virtue of said mortgage, with interest thereon at the rate of eight per cent per annum from the 20th day of March, 1893, the date of the payment of said premiums; and for the sum of $1,500, a reasonable attorneys' fee in said action, as provided for in said mortgage; and that the usual decree of sale may be made, and said property sold, and the proceeds applied to the satisfaction of the above amounts; and for judgment and execution against the said defendant, C. L. Vawter, for any deficiency that may arise after the application of the proceeds of the sale as aforesaid. Plaintiff also demands judgment that the defendants, Elizabeth Vawter, Annie E. Farnes, Frazer & Chalmers, Hurley & Co., the Geneva National bank, the Northwest Thomson-Houston Electric company, now the Northwest General Electric company, E. C. Johnson, George S. Knapp and George H. Stoddard, and any person or persons claiming by, through or under them or any of them, may be barred and foreclosed of all right, claim or equity of redemption in and to the said premises and property. Plaintiff further prays for other and general relief, as to the particulars of which you are respectfully referred to the complaint on file in said action.

And you are hereby notified, that if you fail to appear and answer the said complaint, as above required, the said plaintiff will have your default entered and apply to the court for the relief demanded in the complaint.

Given under my hand and the seal of the District Court of the First Judicial District of the state of Montana, in and for the county of Lewis and Clarke, this 10th day of April, in the year of our Lord one thousand eight hundred and ninety-three.

(Seal First Jud. Dist. Court.)

JOHN DEAN, Clerk.
By G. O. FREEMAN, Deputy Clerk.
McConnell, Clayberg & Gunn, attorneys for plaintiff.

IF YOU WANT INFORMATION ABOUT

PENSIONS.

ADDRESS A LETTER OR POSTAL CARD TO
THE PRESS CLAIMS CO.,
JOHN WEDDERBURN, Managing Attorney,
P. O. BOX 463, WASHINGTON, D. C.

Honorably discharged soldiers and sailors who served ninety days, or over, in the late war are entitled, if now partially or wholly disabled for ordinary manual labor, whether disability was caused by service or not, and regardless of their pecuniary circumstances.

WIDOWS of such soldiers and sailors are entitled (if not remarried) whether soldier's death was due to army service or not, if now dependent upon their own labor for support. Widows not dependent upon their own labor are entitled if the soldier's death was due to service.

CHILDREN are entitled (if under sixteen years) in almost all cases where there was no widow, or she has since died or remarried.

PARENTS are entitled if soldier left neither widow nor child, provided soldier died in service, or from effects of service, and they are now dependent upon their own labor for support. It makes no difference whether soldier served or died in late war or in regular army or navy.

Soldiers of the late war, pensioned under one law, may apply for higher rates under other laws, without losing any rights.

Thousands of soldiers drawing from $2 to $10 per month under the old law are entitled to higher rates under new law, not only on account of disabilities for which now pensioned, but also for others, whether due to service or not.

Soldiers and sailors disabled in line of duty in regular army or navy since the war are also entitled, whether discharged for disability or not.

Survivors, and their widows, of the Black Hawk, Creek, Cherokee, and Seminole or Florida Indian Wars of 1832 to 1842, are entitled under a recent act.

Mexican War soldiers and their widows are also entitled, if sixty-two years of age or disabled or dependent.

Old claims completed and settlement obtained, whether pension has been granted under later laws or not.

Rejected claims reopened and settlement obtained, if rejection improper or illegal.

Certificates of service and discharge obtained for soldiers and sailors of the late war who have lost their original papers.

Send for laws and information. No charge for advice. No fee unless successful. Address,

THE PRESS CLAIMS CO.,
JOHN WEDDERBURN, MANAGING ATTORNEY,
P. O. BOX 763, WASHINGTON, D. C.

1000 FREE SCHOLARSHIPS.

YOU CAN HAVE .. THE .. Cosmopolitan Magazine PAY YOUR SCHOOL OR COLLEGE EXPENSES.

At leading colleges of the country—Yale, Vassar, Harvard, Ann Arbor, Wellesley, University of Chicago, Georgetown, the great Schools of Art, Medicine, Music, the leading Convents, the schools of Science or Agriculture.

ALL ARE OPEN TO YOU.

THE COSMOPOLITAN MAGAZINE will signalize its first edition of 150,000 Copies for January, 1893, sent out from its own printing-house and bindery, by offering One Thousand Scholarships at the leading colleges and schools of the country in consideration of work which any ambitious young boy or girl can readily do—work at once honorable and easy of accomplishment.

If you wish to educate yourself—to have your tuition, board, lodging and washing paid at any leading school or college, without putting the expense upon your parents, and solely through your own efforts—send for a pamphlet giving full particulars to

The Cosmopolitan Magazine
Broadway, Fifth Ave. and Twenty-Fifth St., New York.

Every Live Person

Realizes how much truth and force there is in the old axiom "competition is the life of trade." In truth it is advancement of every modern principle and the increased competition in every line of trade that makes advertising not only necessary but compulsory. It is made compulsory through the custom observed by live, energetic, wide-awake establishments in setting before the purchasing masses every legitimate means possible to obtain and retain their patronage. Buyers know that the advertiser pays to give them the information they are in search of, and that is one of the reasons why they prefer to deal with the man who advertises, while they pass by the store of the man who does not.

Merchants Who Advertise in The Independent

SOON REALIZE THIS FACT.

SHERIFF'S SALE.—T. H. CLEWELL AND V. S. C. Finda, executors of the estate of Deborah M. Hoyt, deceased, plaintiffs, vs. Andrew J. Kelly, Lydia Kelly and A. P. Dodge & Co., defendants.

Under and by virtue of an order of sale and decree of foreclosure and sale issued out of the district court of the First judicial district of the state of Montana, in and for the county of Lewis and Clarke, on the 5th day of April, A. D. 1893, in the above entitled action, wherein T. H. Clewell and V. C. Finda, executors of the estate of Deborah M. Hoyt, and Andrew J. Kelly, defendant, the above named plaintiffs obtained a judgment and decree of foreclosure and sale against Andrew J. Kelly, Lydia Kelly and A. P. Dodge & Co., and the said Andrew J. Kelly against his co-defendants, A. P. Dodge & Co., defendants, on the 7th day of April, A. D. 1893, for the sum of $3,576.99, besides interest, costs and attorney's fees, which said decree was on the 7th day of April, A. D. 1893, recorded in judgment book No. H of said court at page —, I am commanded to sell all that certain lot, piece or parcel of land situate, lying and being in the county of Lewis and Clarke, state of Montana, and bounded and described as follows, to wit:

Lot number thirteen (13) in block number six (6) of Bassett's addition to the city of Helena, Lewis and Clarke county, Montana, as the same is more particularly bounded and described in the official plat of said Bassett's addition, as the same is on file in the office of the clerk and recorder of Lewis and Clarke county, Montana. (subject to the mortgage held by William Barnum recorded in volume 10 of mortgages, page 51, for the sum of $2,700.)

Public notice is hereby given that on Saturday, the 22d day of April, A. D. 1893, at 12 o'clock m. of that day, at the front door of the court house, Helena, Lewis and Clarke county, Montana, I will, in obedience to said order of sale and decree of foreclosure and sale, sell the above described property, or so much thereof as may be necessary to satisfy said judgment, with interest and costs, to the highest and best bidder for cash in hand.

Given under my hand this 10th day of April, A. D. 1893.
CHARLES D. CURTIS, Sheriff.
By FRED E. HOSS, Under Sheriff.

A. K. PRESCOTT

DEALER IN
Marble and Granite MONUMENTS AND HEADSTONES.

Iron Fencing. Helena, Montana.

SHERIFF'S SALE.—A. M. THORNBURGH, plaintiff, vs. Thomas Goff, John V. Jerome and Patrick Kelly, assignees, and the Laramie Rolling Mills, a corporation, defendants.

Under and by virtue of an order of sale and decree of foreclosure and sale issued out of the district court of the First judicial district of the state of Montana, in and for the county of Lewis and Clarke, on the 30th day of March, A. D. 1893, in the above entitled action, wherein A. M. Thornburgh, the above named plaintiff, obtained a judgment and decree of foreclosure and sale against Thomas Goff, John V. Jerome and Patrick Kelly and The Laramie Rolling Mills, a corporation, defendants, on the 30th day of March, A. D. 1893, for the sum of $1,748, besides interest, costs and attorney's fees, which said decree was on the 30th day of March, A. D., 1893, recorded in judgment book No. H of said court at page —, I am commanded to sell all that certain lot, piece or parcel of land situate, lying and being in the county of Lewis and Clarke, state of Montana, and bounded and described as follows, to wit:

Lot number thirteen (13) in block number six (6) of Bassett's addition to the city of Helena, Lewis and Clarke county, Montana, as the same is more particularly bounded and described in the official plat of said Bassett's addition, as the same is on file in the office of the clerk and recorder of Lewis and Clarke county, Montana. (subject to the mortgage held by William Barnum recorded in volume 10 of mortgages, page 51, for the sum of $2,700.)

Public notice is hereby given that on Saturday, the 22d day of April, A. D. 1893, at 12 o'clock m. of that day, at the front door of the court house, Helena, Lewis and Clarke county, Montana, I will, in obedience to said order of sale and decree of foreclosure and sale, sell the above described property, or so much thereof as may be necessary to satisfy said judgment, with interest and costs, to the highest and best bidder for cash in hand.

Given under my hand this 30th day of March, A. D., 1893.
CHARLES D. CURTIS, Sheriff.
By FRED E. HOSS,