The Missoulian in Seattle.

Visitors to the exposition will find The Missoulian on sale at the news stands, Times building, corner Second and Union, and at the entrance to postoffice, corner Third and Union.

MAKE MUCH MONEY BY THRIFT

IGORROTES MANAGE TO SAVE HANDSOME BANK ACCOUNTS IN SEATTLE.

Seattle, July 3. "What do the Igorrotes do with the money they get?" is the common query by visitors of the Igorrote village at the world's fair at Seattle. The answer is of interest to many who have not yet visited the fair, as these little head-hunting brown men of our comparatively recent possessions have been seen in many of the larger cities since they were brought over to this country a few years ago. After this year they are all to be returned to their native clime.

The Igorrotes are among the less civilized tribes from the interior of the island of Luzon. They buy carabo, razor back pigs, dogs, beads and Chinese bar iron for big "feast kettles." The Igorrote is not inclined nor does he indulge in strong drink. From these dog-eating savages some Americans might take lessons in thrift. During the past winter the 50 living in Seattle had to clothe their nakedness to some extent, and this depleted their bank accounts, but a conservative estimate places the average individual bank account at $700. This will be increased, probably, $300 before the fair is over. This will come from the sale of spears, rings and the like.

During the winter nearly all of them purchased a number of trunks and suit cases to carry some of their American purchases back to their country.

The Igorrotes have acquired the pie, cake and ice cream habit, but they still enjoy dog.

A funny joker in the way of wording the anti-cigarette bill passed by the Washington legislature, has caused some little speculation among the users of the tiny paper pipes and a general disappearance of the dainty yellow coloring is observed on the tapering finger tips of many devotees of the fascinating art.

Aimed originally at the prevention of cigarette selling, the bill was so worded that their use is considered a misdemeanor by the law. In some of the smaller towns of the state enterprising officials have been adding to their local reputation and glory by running to cover certain pill-smokers whose general appearance might at least suggest suspicion.

Aside from these apprehensions, the sanity and usefulness of the measure is not regarded with any uneasiness by users of the ordinary brands, whether made in Turkey, Egypt, Boston or other civilized villages. In the cities of importance in Washington, such as Seattle, Tacoma and Spokane, the fragrant, or some time villianous odors, heralding the approach of the abused and maligned cigarette, is met with or smelled on every hand. The "makin's" are in all smokers' pockets, and the tailor-made article is burned when wealth is abundant.

It is not necessary for cigarette smokers to lean back over the gap separating the present from childhood days, and seek the seclusion of the back barn wall to enjoy the comforts of the "Good God Nick," the joke percolated through the addled blocks of the Washington legislature is considered as intended, and in Seattle a man may take his tobacco in any form he prefers, and if he or his friend do not request incarceration is not considered in the criminal class or a social outcast.

CONFESSES MURDER OF AN AGED UNCLE

New London, Conn., July 3.—According to the local police Gleason M. Guist today confessed that he killed his uncle, C. M. Guist, aged 75, a wealthy retired farmer, on the nephew's farm, five miles southeast of Burrton, last Monday by shooting him in the back of the head following a dispute over crops. The nephew then hauled the body in a wagon three quarters of a mile and threw it under a culvert, where it was found Tuesday by a 10-year-old son of the alleged confessed slayer. Guist is in jail charged with murder.

BELIEVE THEY HAVE KING OF SMUGGLERS

El Paso, Texas, July 3.—In the arrest at La Paza, a hamlet in Sonora, on the Arizona border, of Francisco Durano, the Mexican officials believe they have captured the director of a gigantic smuggling scheme. A number of papers have been taken which indicate that the band carried on extensive operations, including the smuggling of Chinese into the United States. The American officials have been asked to co-operate.

POSTMASTER KILLED BY DARING ROBBERS

Durango, Mex., July 3.—Daniel Cerrillo, postmaster at Santa Maria del Oro, who disappeared when his office was robbed of $16,000 several months ago, was not the robber, as was supposed. The discovery of the body by the police today confirmed the suspicion that the postmaster had been murdered and his body hidden to facilitate the escape of the robbers and throw suspicion on the ill-fated man.

BOOKLET ADVERTISES YELLOWSTONE

NORTHERN PACIFIC ISSUES ATTRACTIVE PAMPHLET—N. P. NEWS OF THE DAY.

The passenger department of the Northern Pacific railway has issued many handsome publications this season, but perhaps a little bit the finest of the series is its new "Land of Geysers" booklet describing Yellowstone national park. It contains 32 pages of charming pictures and interesting text telling about the wonders and beauties of the park. Unfeeling, indeed, is he who can peruse the book without being possessed of a desire to see for himself the country's greatest outing spot, and partake of the hospitality of that magnificent chain of hotels, which provide entertainment for visitors to the "Wonderland of the World."

The cover of the booklet is a work of art, being executed in three colors and portraying "Old Faithful Geyser" doing its full duty for edification of spectators, while across the bottom is a panel design showing one of the six-horse coaches of the Park Transportation company rolling over a boulevard toward the great lava entrance arch, which stands at Gardiner—the official entrance, reached only via the Northern Pacific railway.

Copies of the book may be obtained free upon application to the general passenger agent at St. Paul, and it behooves every man, whether he be able to make the trip or not, to secure this book and at least read up about that phenomenal spot where hot springs and bubbling geysers from below, and purest of air and smiling sky above, combine to entrance and captivate.

Yesterday another stretch of four miles of the Northern Pacific's new double track was added to the road now in operation and traffic was formally started over the line at about 4 o'clock yesterday afternoon. The work here on this section of the road has been held back this long by the delayed construction of a bridge across the Hell Gate river, near Nimrod. The new bridge, which is of steel, will replace the old wooden structure which was used until yesterday and is of the same modern type as all of the road's new bridges in this part of the country. The completion of this track leaves but 16 miles more to be completed and with the turning over of the Bonner line next week the whole line will be in operation with the exception of a 12-mile stretch near Beaverhead.

If the rumor which was circulated generally about the Northern Pacific offices and particularly about the office of the trainmaster, proves to be correct all of the local employes of the road will have a liberal supply of fresh trout tomorrow night for Assistant Trainmaster Brown reports that he is going on a fishing trip. Mr. Brown has a great reputation as a fisherman and there is no doubt in the minds of the office force but that he will come back with a good basket full. Mr. Brown, himself, speaking modestly, said that he was going to get 120. So he will probably come back with all that he can carry.

SOLDIERS OF FORTUNE HAVE LITTLE CHANCE

Spokane, July 3.—Soldiers of fortune and speculators will get short shift if they register for any of the Indian lands in Western Montana, Northern Idaho and Eastern Washington, where 750,000 acres will be thrown open on August 9. Those who register simply to try their luck, when they have neither the money with which to make the first payment nor the inclination to cultivate the land, and others who seek land only to sell their relinquishment or hold it as an investment without making permanent homes are barred. They can and may register, but in doing so they must perjure themselves. If any cases are brought to the attention of the government and proof accompanies the charge of perjury, the offenders will face the courts. The government desires bona fide settlers of the soil, who actually need homes and will farm the lands. James W. Witten, superintendent in charge of the opening, has sent an appeal to the registry points in Spokane, Coeur d'Alene, Idaho, and Kalispell and Missoula, Mont., urging residents to see that justice is done to those who are seeking the land for actual settlement and that all others are weeded out.

RELIEF TO BE GIVEN.

Cobalt, Ontario, July 3.—Prompt measures have been taken for the relief of the 1,000 people who were made homeless by the fire that swept the southern part of the town yesterday. One hundred tents and 300 blankets furnished by the provincial government are en route in charge of a relief corps. Seventy-five buildings were destroyed, and the loss is estimated at from $350,000 to $400,000.

ON WAY TO ISLANDS.

Ogden, Utah, July 3.—The Twelfth infantry, consisting of something over 300 enlisted men and 45 commissioned officers, under command of Colonel W. H. C. Bowen and Lieutenant A. R. Ames, passed through Ogden this morning en route to San Francisco and the Philippines in a special military train of two sections.

Terribly Scalded

is something we hear or read about every day of our lives. Burns and scalds, either slight or serious, are bound to happen in your family; be prepared by having a bottle of Ballard's Snow Liniment handy. It relieves the pain instantly and quickly heals the burn. Sold by George Freisheimer.

WILL MAKE REPORT OF MEETING

LOCAL DELEGATES TO EPWORTH LEAGUE CONVENTION BACK FROM LEWISTOWN.

King Garrington and Misses Rella Likes and Marjorie Mason, delegates to the fourteenth annual convention of the Epworth league, held at Lewistown, June 24-27, will present their reports at the regular meeting of the society at 7 o'clock this evening.

The delegates express themselves as having had a most enjoyable trip and are enthusiastic over the reception given them at Lewistown.

Miss Rella Likes, who has attended 10 of the 14 state conventions, says that this year's convention was the best that has ever been held in the state.

The Missoula Epworth league, which is the largest in the state, having a membership of over 200 young people, is jubilant over the showing made at the convention, their society making a better showing both numerically and financially than any society in the state.

Rev. Edward Laird Mills, district superintendent of the Methodist Episcopal church, will be one of the speakers at the meeting tonight and there will be special music by a girls' chorus.

LEADER WITHDRAWS

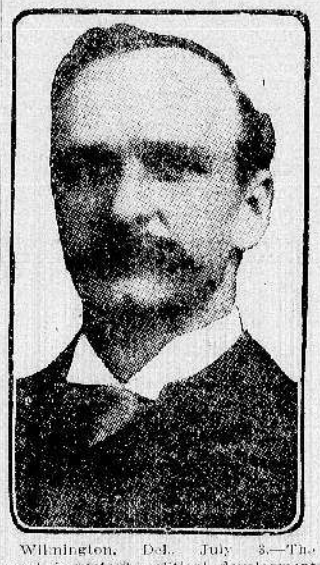

Wilmington, Del., July 3.—The most important political development of the year in Delaware became known this week, when it was learned that T. Coleman Du Pont, president of the Du Pont Powder company, had withdrawn from the active duties of chairman of the republican state committee. Mayor Horace Wilson of Wilmington has been appointed vice chairman of the state committee "with full power."

While it is given out that the reason for Du Pont's withdrawal from the management of the committee's affairs is because of his illness, it is stated this step is but the forerunner of his complete retirement from participation in politics.

It has been understood for some time that the officials of the Du Pont Powder company do not indorse T. Coleman Du Pont's political ambitions. It is rumored furthermore, that pressure is being brought to bear upon him to have him abandon politics. The primary reason for this is due to the fact, as previously announced, that the institution by the government of the present suit against the Du Pont Powder company, for alleged violation of the Sherman anti-trust law, is attributed to his political activity. In this connection, it is said, the political aspirations of Senator Du Pont, a cousin of the state chairman, have likewise played a part.

The situation, therefore, is of the utmost importance as having a direct bearing on the affairs of the powder company with its capitalization of $50,000,000.

T. Coleman Du Pont has been ill for six months; he has not during that time attended to any of his duties as head of the powder company. Although he sent a letter to each member of the state committee May 15, which, in effect, asked them to approve of his plan to appoint a vice chairman, the matter was kept quiet until today. After receiving the sanction of the different committeemen Du Pont, May 25, appointed Mayor Wilson to the new position, to take effect at once.

It was also learned today that last Tuesday Governor Pennewill and Alden R. Benson of Dover, treasurer of the republican state committee and manager of the committee headquarters here, took luncheon with T. Coleman Du Pont. It is said the appointment of the vice chairman was the foremost topic discussed.

When Mayor Wilson was asked tonight about his new position he declared that although he was given full power to act he would not assume the initiative in the direction of the state committee's affairs without having the indorsement of Chairman Du Pont.

It will be seen, therefore, that while Du Pont has seemingly withdrawn he is still the directing head of the republican organization in Delaware a fact that may result in further developments from the standpoint of the objecting powder company.

It was declared tonight that the political status of T. Coleman Du Pont will have a serious effect on the aspirations of Senator Du Pont to succeed himself in the 1911 session of the legislature. It was due to the efforts of the state chairman that his cousin was elected to the senate at a special session of the general assembly in June, 1906.

A BIG REVELATION TO THEM

ST. PAUL BUSINESS MEN FIND MANY SURPRISING THINGS IN TOUR OF WEST.

St Paul, Minn, July 3.—New branch houses in the west, new traveling men making western territory and a tremendously accentuated interest in Montana and all the territory east of the Cascades—these are the first net results of the unusual trade excursion from which leading jobbers, manufacturers, distributors and bankers have just returned to St. Paul. Two weeks on the road, making town after town, almost without stop, and yet tired as they are, the business men unanimously agree that the trip has been one of the most instructive and one of the pleasantest they have ever made. And it was the longest, both in point of mileage and time on the road.

Montana gave the visitors a right royal welcome, not only in her principal cities but in every town and hamlet through which the special train passed. The Montana press has been especially cordial, and the newspaper clippings, of which more than a peck have already come back to St. Paul, are being read with the keenest appreciation by very many business men whose duties did not permit them to make the trip.

"It was the finest trip we ever made, we saw the finest country imaginable, the people who welcomed us are the finest on earth," is the way a St. Paul banker who made the swing around the circuit sums up the trip. Montana was paid an especial compliment, in that the business men changed their itinerary en route and devoted practically the whole of their trip to the farther western points, omitting the schedule as it covered Minnesota and parts of the Dakotas entirely. This omission will be made up by a second trip later in the summer, during which the remaining points on the original itinerary will be visited.

The trip promises to be of immediate practical importance to the western territory. Several large St. Paul houses represented in the party were so forcibly impressed with the enormous growth of the country during recent years, the present volume of business and the present opportunities that they have already begun making their plans for the establishment of western branch houses, which will within a decade become large concerns. Several of the larger St. Paul concerns are already represented in some of the far western cities, and upon the coast by branch establishments and warehouses. Another important development will be the immediate strengthening of the force of traveling men in western territory, on the part of a number of houses, especially with reference to the new Montana towns and territory which has been opened up to settlement within the past few years.

It is probable that this summer's Montana journey will be repeated again next season, with the possible addition of a large part of Washington, especially along the transcontinental railways for which St. Paul is the western gateway.

FIFTEEN MILLION IS FIRST REFUND

Spokane, July 3.—Fifteen million dollars is the amount of a first refunding mortgage to the Farmers' Loan & Trust company of New York, filed at Wallace, Idaho, by the Washington Water Power company of Spokane, headed by Henry M. Richards. The money is to be used in the construction of an additional power plant at Little Falls, for improvements and extensions of the present system of power lines and to cover the present indebtedness. The company recently decided upon a bond issue of $16,000,000, of which amount more than $3,000,000 a year is being expended to improve its electric railway and power lines in eastern Washington and northern Idaho. Much of the energy now generated in the Spokane river is used to move cars and light the mines in the various camps in the Coeur d'Alene district, the power being carried over lines more than 120 miles distant. The mortgage is the second largest yet filed in northern Idaho, the other being for $100,000,000, by the Chicago, Milwaukee & Puget Sound Railway company.

IS UNCONSTITUTIONAL.

Muskogee, Okla., July 3.—Judge R. E. Campbell, in the federal court here today, held the Oklahoma statute prohibiting the shipping of oil and gas out of the state is in violation of the federal constitution and of the interstate commerce act. This is regarded as a final victory for the foreign pipe line companies, who were restrained by the state officials from selling the natural products in other states.

WOULD BE GOVERNOR.

Nashville, Tenn., July 3.—Attorney General Jefferson D. McCarn, who successfully prosecuted the Coopers for the murder of Senator Edward W. Carmack, announced his candidacy for governor today.

ABBOTT NOMINATED

Washington, July 3.—President Taft today nominated Fred H. Abbott of Nebraska to be assistant commissioner of Indian affairs.

Put in Jail

very accurately describes anyone's feelings who is confined to the house with an attack of rheumatism, lumbago, stiff joints or muscles. Ballard's Snow Liniment will cure the trouble, relieve the pain and make you as supple as a two year old. Sold by George Freisheimer.

READ THE MISSOULIAN WANT ADS