CLERK IS REMOVED BY JUDGES

FEDERAL OFFICIAL IN WASHINGTON ALLEGED TO HAVE MISAPPROPRIATED FUNDS.

Tacoma, Oct. 6.—Charged by the United States department of justice with converting registry money to his own use, S. D. Bridges, clerk of the United States circuit court, was removed from office today by an order signed by the circuit judges, sitting at San Francisco. James C. Drake, at one time United States marshal in Tacoma, was appointed clerk in his stead.

Bridges' alleged irregularities came to light last May, when M. C. Masterson, a special examiner of the department of justice, who, on examining the records of the United States shipping commissioner, says he found orders there for money paid to the clerk of the court that did not appear on the record kept by Bridges. The amount alleged to have been taken by Bridges was not made public, but it is said to be several hundred dollars.

Bridges was appointed deputy clerk of the circuit court in 1893 and was made clerk on December 5 last. He also served as United States commissioner and clerk of the district court in cases tried in Tacoma.

Bridges was not arrested. He said that he would make a full statement as soon as he learned the exact nature of the charges against him.

PYTHIAN CONVENTION TO MEET NEXT WEEK

Butte, Oct. 6.—(Special.)—Elaborate plans are under way for the state Pythian convention that opens in this city next Monday, which it is expected more than 200 delegates from all parts of Montana will attend. The convention will be in session three days, which will be filled with entertainment of various sorts, judging from the program in preparation by the local Pythians. A ball and banquet are features of the program, together with a number of sightseeing trips which embrace every point of interest in Butte. The Pythians also will be accorded the privilege of a visit underground in the mines.

One of the big features of the convention and which, probably more than any other feature is attracting interest, will be the drill team competition in which teams from Great Falls, Anaconda, Lewistown and Butte will participate.

RANCH FIRE FATAL.

Miles City, Oct. 6.—(Special.)—George Notter arrived tonight from the Bennett Bros'. sheep ranch on Moon creek, bringing word to the coroner that the ranch had been burned down and an old man, whose name Notter did not know, burned to death. The other occupants of the ranch also were burned, but none fatally.

SECOND WIFE GETS DIVORCE.

Cedar Rapids, Iowa, Oct. 6.—Mrs. Zoe Webster, second wife of Dr. Harry E. Webster, confessed slayer of his third wife, was granted a divorce here today.

PEOPLE SEE PLAY FROM STAGE

GRACE VAN STUDDIFORD OPERA COMPANY ATTRACTS STANDING ROOM CROWD.

Minneapolis, Oct. 6.—(Special.)—The record-breaking engagement of the Grace Van Studdiford Opera company in "The Paradise of Mahomet," at the Shubert theater in this city this week, reached its highest point last night when hundreds were turned away.

At 8 o'clock the police stopped the sale of standing room, but the aisles had been so blocked that the chief rushed on the stage and refused to let the performance go on.

Miss Van Studdiford pleaded with him in vain. She was loathe to see the people who had taken the trip in the inclement weather turned away. Finally a compromise was affected and 50 of the people who were standing were invited by Miss Van Studdiford to be her guests on the stage, from the wings of which they witnessed the performance.

DAMAGE SUITS EXCEED COMPANY'S RECEIPTS

Butte, Oct. 6.—(Special.) — The Butte electric railway is defendant in personal injury suits involving a larger amount than any individual corporation, company or holding company in any western state, according to a remarkable statement issued today. In suits based on allegations of personal injury, judgments totalling more than two-thirds of the company's gross receipts for one year are asked for. The demands aggregate the enormous sum of $243,280.50.

The company has not paid dividends since 1905, and its gross receipts are less than $350,000 per year. The records in the office of the clerk of the district court show that the suits against the company range in demands from $782.50 to $30,000.

One suit in which $20,000 is demanded is based on a sprained ankle.

Recently a $5,000 suit based on allegation of personal injury was settled for $25.

WHITE-SLAVERY CHARGED.

Butte, Oct. 6.—(Special.)—Gordon Matthews and Gertrude Garver, both of Salt Lake, were arrested early today on charges of violating the white-slave law. The authorities at Salt Lake sent out the warrant for the arrest of the pair.

According to the police, Matthews took a young girl from Idaho Falls to Salt Lake, where he placed her in the "Stackade," and then met his present female companion, who appealed to him more than his first choice, and the Idaho Falls girl was "dropped," while Gordon and his new-found friend came to Butte. They remained here for a short time and then the woman went to Missoula but returned yesterday.

ENGAGED.

Madison, Wis., Oct. 6.—The engagement of Miss Fola La Follette, daughter of United States Senator La Follette, to George Middleton, a playright of New York, is announced.

MARKET AFFECTED BY TAFT

ANNOUNCEMENT OF INTENTION TO CONTINUE PROSECUTION HAS INFLUENCE.

New York, Oct. 6.—The reactionary tendency which has appeared in the stock market this week received added impetus today from President Taft's utterance in Idaho concerning the policy of the administration with the corporations. The chief executive's declaration that prosecution of unlawful combinations must go on and that the administration would not seek to avoid the responsibility which the law clearly imposed upon it, while in a sense a reiteration of his well-known views, was followed by a vigorous assault upon the market.

The president's remarks deploring demagogic attacks upon corporate interests and asserting his intention to stand by the railroads so long as they obeyed the laws and kept out of politics, went unheeded. It was contended that the speech would create renewed uneasiness and that it demonstrated conclusively that no change in the policy of the administration was to be expected. The market sold off and was heavy throughout the remainder of the day.

Selling quite naturally converged in United States Steel, owing to the recent violent movements of this stock, and the uncertainty as to whether the government contemplates the filing of a suit for dissolution of the steel corporation. The stock ended the day nearly two points below the previous day's close. Trading was slow throughout the day. Expectations of a dividend upon American Beet Sugar were not met; but in spite of that fact, the stock was exceptionally active and closed with a small gain.

Increasing indications of an earnest fight against the dissolution plan of the American Tobacco company and indictments of officials of the so-called wall paper trust contributed to the market's unsettlement.

The bond market was firm. American Tobacco issues were heavy on account of the opposition to the reorganization plan. Total sales, (par values), $2,850,000.

United States 3s advanced ⅛ on call.

New York Closing Stocks.

Amalgamated Copper	49⅞
American Beet Sugar	54
American Car & Fdy	47⅞
American Cotton Oil	50½
American Locomotive	35
American Smelt & Ref	63
do pfd	101¾
American Sugar Refining (bid)	115½
Anaconda Mining Co. (b. ex. div.)	31¼
Atchison	104¼
Atlantic Coast Line	122½
Baltimore & Ohio	95½
Brooklyn Rapid Transit	74¼
Canadian Pacific	226¼
Chesapeake & Ohio	71¾
Chicago & Northwestern	142
Chicago, Mil. & St. Paul	106¾
Colorado Fuel & Iron	27
Colorado & Southern	47
Delaware & Hudson	160
Denver & Rio Grande (bid)	25¾
do pfd (bid)	45¾
Erie	30⅛
Great Northern pfd	128¾
Great Northern Ore Ctfs	47⅛
Illinois Central	136¾
Interborough-Met.	14¾
do pfd	45¼
Louisville & Nashville	142¾
Missouri Pacific	37¾
Missouri, Kansas & Texas	27⅞
National Biscuit	125¼
National Lead	46¼
New York Central	104⅝
Norfolk & Western	103
Northern Pacific	114¾
Pacific Mail	30½
Pennsylvania	121
People's Gas	104¾
Pullman Palace Car (bid)	155
Reading	137½
Rock Island Co.	23¾
do pfd	45¾
Southern Pacific	106¾
Southern Railway	26¼
Union Pacific	159
United States Steel	58½
do pfd	109
Wabash	11½
do pfd	23
Western Union	80
Lehigh Valley	157¾
American Tob. pfd	95¾

Boston Mining Stocks.

Allouez	28
Amalgamated Copper	49
American Zinc, Lead & Sm	20¼
Arizona Commercial	50
Bos. & Corb. Con. & Sil. Mg	4½
Butte Coalition	15
Calumet & Arizona	48¾
Calumet & Hecla	397
Centennial	10
Copper Range Con. Co.	51
East Butte Copper Mine	9¾
Franklin	7⅛
Giroux Consolidated	3⅝
Granby Consolidated	29
Greene Cananea	5⅛
Isle Royalle (copper)	14⅝
Kerr Lake	3⅝
Lake Copper	25
Miami Copper	17½
Mohawk	40
Nevada Consolidated	16⅛
Nipissing Mines	7⅝
North Butte (ex. div.)	24
North Lake	4⅞
Old Dominion	36
Osceola	91
Parrott (silver & copper)	9
Quincy	60
Shannon	7
Superior	26½
Superior & Boston Min	2¼
Tamarack	26
U. S. Sm. Ref. & Min	31⅜
do pfd	46
Utah Consolidated	11¾
Utah Copper Co.	40¼
Winona	5⅛
Wolverine	89

New York Mining Stocks.

Alice	150
Comstock Tunnel Stock	20
Comstock Tunnel Bonds	17
Con. Cal. & Va.	72
Horn Silver	5
Iron Silver	90
Leadville Consolidated	10
Little Chief	5
Mexican	330
Ontario	100
Ophir	165
Standard	100
Yellow Jacket	30

Chicago Livestock.

Cattle—Receipts estimated at 2,500. Market weak. Beeves, $4.85@8.20; Texas steers, $4.15@6; western steers, $4.10@6.60; stockers and feeders, $3.15@5.55; cows and heifers, $2@6.10; calves, $6@9.50.

Hogs—Receipts estimated at 16,000. Market steady. Light, $6.10@6.75; mixed, $6@6.80; heavy, $5.85@6.75; rough, $5.85@6.10; good to choice heavy, $6.10@6.75; pigs, $4.60@6.10; bulk of sales, $6.20@6.65.

Sheep—Receipts estimated at 12,000. market steady; strong. Native, $2.50@4.10; western, $3.60@4.25; yearlings $3.85@4.15; lambs, native, $4.25@6.30; western, $4.50@6.35.

Money Market.

New York, Oct. 6.—Money on call steady, 2@2½ per cent; ruling rate, 2¼ per cent; closing bid, 2¼ per cent; offered at 2⅜ per cent.

Time loans, easy; 60 days, 3@3¼ per cent; 90 days, 3½@¾ per cent; six months, 3¾@4 per cent.

Close: Prime mercantile paper, 4¾ per cent.

Sterling exchange firm with actual business in bankers' bills at 484.90 for 60-day bills and at 486.20 for demand.

Commercial bills, 482¼.

Bar silver, 52½c.

Mexican dollars, 45c.

Government bonds, steady; railroad bonds, firm.

Metal Market.

New York, Oct. 6.—Standard copper dull; spot, $11.80@11.90. London steady; spot, £54 15s; futures, £55 11s 3d. Arrivals reported at New York today, 630 tons. Custom house returns show exports of 1,532 tons so far this month. Lake copper, $12.50@12.62½; electrolytic, $12.25@12.37½ and casting $12@12.25.

Lead easy, $4.30@4.40 New York. London, £27 15s.

Minneapolis Wheat.

Minneapolis, Oct. 6.—Close: Wheat—December, $1.07⅞; May, $1.13⅛; cash No. 1 hard, $1.09¾; No. 1 northern, $1.08@1.08⅞; No. 2 northern, $1.05@1.06⅞; No. 3 wheat, 98c@$1.02⅞.

Grain and Provisions.

Chicago, Oct. 6.—Although wheat during most of the day had ranged above last night's level, owners became dubious regarding the 5,000,000 bushels difference between receipts and shipments at primary points for the last few years. In this connection, it was pointed out that northwestern stocks exhibited a gain of nearly 4,000,000 this week as against less than half that amount a year ago. Nevertheless, except in the last half hour, the market leaned to the bull side, being influenced by frost reports from Argentina, the outlook for small world's shipments and assertions of crop damage in the northwest. December fluctuated from 98 to 98⅛c, with the finish weak at 98@98⅛c, a loss of ⅛c net.

Oats gave way with wheat and corn. High and low levels touched by the December option were 48⅛ and 47¾@47⅞c, with the close ⅛c off at 47⅞@48c.

Absence of heavy hogs in current arrivals made the market for provisions average higher. At the last gong pork was 2½c lower to 5s, lard 2½c off and ribs unchanged to 15c advance.

FLEETS TO MOBILIZE.

New York, Oct. 6.—Orders for the mobilization of the Atlantic fleet off New York on October 31, were received today. The order contained information that the Pacific fleet would assemble at Los Angeles on the same date.

In his search for the south pole, Captain Scott, of the British navy, will carry a field telephone equipment with which he will be able to communicate with supporting parties as he pushes on for the "farthest south."

Order to Show Cause Why Order of Sale of Real Estate Should Not Be Made.

In the district court of the Fourth judicial district of the state of Montana, in and for the county of Missoula.

In the matter of the estate of Herbert McQuarrie, deceased.

The administratrix of the estate of Herbert McQuarrie, deceased, having filed her petition herein praying for an order of sale of the real estate of said decedent, for the purposes herein set forth,

It is therefore ordered, by the said court, that all persons interested in the estate of said deceased, appear before the said court, on Saturday, the 21st day of October, 1911, at 2 o'clock in the afternoon of said day, at the court room of said court, at the courthouse in Missoula, county of Missoula, to show cause why an order should not be granted to the said administratrix to sell so much of the real estate of the said deceased as shall be necessary.

And that a copy of this order be published at least four successive weeks in The Daily Missoulian, a newspaper printed and published in said Missoula county.

Dated September 16, 1911.

F. C. WEBSTER, Judge.

9-23-30—10-7-14.

Notice for Publication.

Department of the Interior, United States land office at Missoula, Montana, September 25, 1911.

Notice is hereby given that Joseph A. Lebert, of St. Regis, Montana, who, on January 29, 1906, made homestead entry 3052, serial No. 0973, for the southeast quarter of the southeast quarter, west half of southeast quarter, southeast quarter of the southwest quertar of section 26, township 18 north of range 28 west, Montana meridian, has filed notice of intention to make final five-year proof to establish claim to the land above described, before register and receiver, at Missoula, Montana, on the 13th day of November, 1911.

He names as witnesses: Adolph Castonguay of Frenchtown, Montana; Oden Odell of St. Regis, Montana; August Swanson of St. Regis, Montana; Alex Lebert of Huson, Montana.

JOSIAH SHULL, Register.

9-27—10-38-1911

Restoration of Lands to Entry in National Forest.

Notice is hereby given that the lands described below, embracing 275 acres, within the Missoula national forest, Montana, will be subject to settlement and entry under the provisions of the homestead laws of the United States and the act of June 11, 1906 (34 Stat., 233), at the United States land office at Missoula, Montana, on December 12, 1911. Any settler who was actually and in good faith claiming any of said lands for agricultural purposes proir to January 1, 1906, and has not abandoned same, has a preference right to make a homestead entry for the lands actually occupied. Said lands were listed upon the applications of the persons mentioned below, who have a preference right subject to the prior right of any such settler, provided such settler or applicant is qualified to make homestead entry and the preference right is exercised prior to December 12, 1911, on which date the lands will be subject to settlement and entry by any qualified person. The lands are as follows: The north half of the northwest quarter, the southwest quarter of the northwest quarter, section 24, township 16 north, range 16 west, Montana meridian, 120, acres, application of William F. Peters, of Clearwater, Montana; List 1-720. The southeast quarter of the northeast quarter, section 32, the west half of the southwest quarter of the northwest quarter, the northwest quarter of the northwest quarter of the southwest quarter, the east half of the southwest quarter of the northwest quarter of the southwest quarter, the west half of the southeast quarter of the northwest quarter of the southwest quarter section 33, township 17 north, range 15 west, 80 acres, application of Elmer Westling, of Potomac, Montana; List 1-748. The east half of the northeast quarter of the northeast quarter, the northeast quarter of the northwest quarter of the northeast quarter of the northeast quarter, the north half of the northeast quarter of the southeast quarter of the northeast quarter, the southeast quarter of the northeast quarter of the southeast quarter of the northeast quarter, the northeast quarter of the southeast quarter of the southeast quarter, section 7, the west half of the northwest quarter of the northwest quarter, the southwest quarter of the northeast quarter of the northwest quarter of the northwest quarter, the west half of the southeast quarter of the northwest quarter of the northwest quarter, the northwest quarter of the southwest quarter of the northwest quarter, the west half of the northeast quarter of the southwest quarter of the northwest quarter, the south half of the southwest quarter of the northwest quarter, section 8, township 17 north, range 15 west, 95 acres, application of John Davis, of Clearwater, Montana; List 1-818. The east half of the southwest quarter, section 17, township 17 north, range 15 west, 80 acres, application of Dave Matson, of Clearwater, Montana, List 1-905. S. V. Proudfit, acting commissioner of the general land office. Approved September 23, 1911, Samuel Adams, first assistant secretary of the interior.

10-7-14-21-28.

Restoration to Entry of Lands in National Forest.

Notice is hereby given that the lands described below, embracing 214.90 acres, within the Lolo national forest, Montana, will be subject to settlement and entry under the provisions of the homestead laws of the United States and the act of June 11, 1906 (34 Stat., 233), at the United States land office at Missoula, Montana, on December 12, 1911. Any settler who was actually and in good faith claiming any of said lands for agricultural purposes prior to January 1, 1906, and has not abandoned same, has a preference right to make a homestead entry for the lands actually occupied. Said lands were listed upon the applications of the persons mentioned below, who have a preference right subject to the prior right of any such settler, provided such settler or applicant is qualified to make homestead entry, and the preference right is exercised prior to December 12, 1911, on which date the lands will be subject to settlement and entry by any qualified person. The lands are as follows: The west half of the northwest quarter of the northeast quarter, section 18, township 14 north, range 23 west, Montana meridian, 20 acres; application of Thomas Boucher, of Cyr, Montana; List 1-451. A tract of 98.70 acres within unsurveyed but what will probably be, when surveyed, sections 1 and 12, township 16 north, range 27 west, described by metes and bounds as follows: Beginning at corner No. 1, a rock marked H-1, whence the section corner common to sections 31 and 32 on 4th standard parallel, township 17 north, range 26 west, bears north 43.33 chains and west 2.69 chains; extending thence south 63 degrees west 48.50 chains; thence south 44 degrees west 19 chains; thence south 46 degrees east 9 chains; thence north 65 degrees, 15 minutes east 55 chains; thence north 19.40 chains to the place of beginning. Variation 31 degrees 30 minutes east. Said tract was listed upon the application of B. F. Berry, of Superior, Montana; List 1-486. A tract of 57.10 acres within unsurveyed but what will probably be, when surveyed, sections 31 and 36, township 16 north, ranges 25 and 26 west, described by metes and bounds as follows. Beginning at corner No. 1, a post marked H-1, whence the west quarter corner of section 31, township 16 north, range 25 west, bears north 17 chains; extending thence south 63 degrees west 20 chains; thence south 84 degrees 15 minutes west 15 chains; thence south 14 degrees 45 minutes east 10 chains; thence north 70 degrees 25 minutes east 32.01 chains; thence north 63 degrees east 41.12 chains; thence north 8.14 chains; thence south 64 degrees 30 minutes west 40.52 chains to the place of beginning. Variation 21 degrees 50 minutes east. Said tract was listed upon the application of Richard Carroll, of Iron Mountain, Montana; List 1-912. A tract of 26.10 acres within lot 6, section 14, township 17 north, range 26 west, described by metes and bounds as follows: Beginning at corner No. 1, a stone marked H-1, whence the quarter corner between sections 14 and 23, township 17 north, range 26 west, bears west 8.52 chains; extending thence east 11.48 chains; thence north 10 chains; thence east 20.40 chains; thence north 5 chains; thence west 5 chains; thence north 5 chains; thence west 5 chains; thence north 6.32 chains; thence south 40 degrees 13 minutes west 33.92 chains to corner No. 1, the place of beginning. Variation 21 degrees, 30 minutes east. Said tract was listed upon the application of James McCarty, of Superior, Montana; List 1-914. That part of lot 4, section 4, township 14 north, range 21 west, within the boundaries of the Lolo national forest, 15 acres, application of Moses J. Lebert, of Frenchtown, Montana; List 1-918. S. V. Proudfit, acting commissioner of the general land office. Approved September 23, 1911, Samuel Adams, first assistant secretary of the interior.

10-7-14-21-28.

MISSOULIAN WANT ADS BRING QUICK RESULTS.

AVIATOR OVINGTON TO TAKE MAIL FROM NEW YORK TO LOS ANGELES

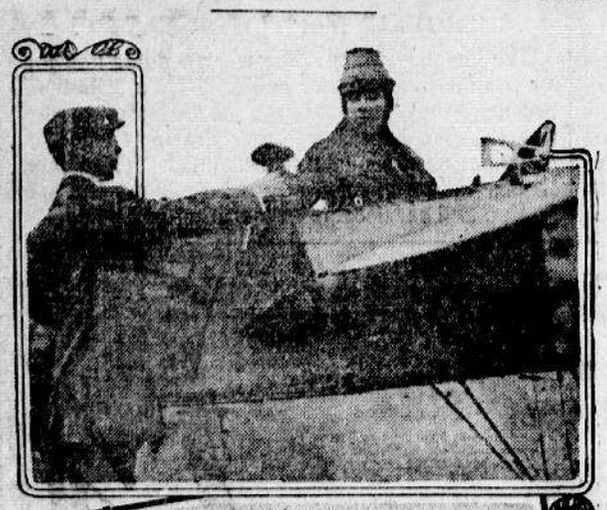

Aviator Ovington receiving the first mail pouch ever officially transported by airship in the United States and the United States aerial postoffice station No. 1, at the aviation grounds at Nassau boulevard. The postmaster of Brooklyn is in charge of the aerial postoffice and his assistants with him are handling the mail. Over 3,000 letters were carried by Ovington to the postoffice at Mineola, Long Island.

Did You Ever Use

GENUINE GAS COKE

A Few of Its Advantages

It lasts as long as hard (anthracite) coal, ton for ton.

It will heat a cold house much quicker than hard coal.

A lower fire can be carried with coke than with hard coal, and not go out.

Genuine Gas Coke burns to ash better than hard coal—therefore practically no clinkers.

No poisonous fumes or ill-smelling odors and very little dust from Genuine Gas Coke.

It can be used in nearly all stoves, furnaces and grates.

Price $10.00 Per Ton

Saves One-Third Over Any Other Fuel.

Directions for Using Genuine Gas Coke

Kindle the fire in the usual way, and when fairly burning fill up with plenty of coke. Keep a large body of coke under a low fire rather than a little coke under a strong fire. To keep a low fire, close the draft openings in the lower part of the front of the furnace, keep the slide in the feed door open and the damper in the chimney pipe almost entirely closed. The damper should be opened only when kindling a fire. Keep a layer of ashes on the grate, and when shaking stop before hot coals appear. This helps to keep the coke burning slower. To bank a fire for the night fill up full with coke, and, if necessary, throw on fine coke or ashes to fill up open spaces. The best results are obtained when the fire pot of the furnace is amply large; a furnace that is not large enough to do its work with coal will not work satisfactorily with coke. On the other hand, a furnace that heats poorly with coal on account of poor draft, would do better with coke.

This Coupon and $8.50

Cash will pay for one ton of GENUINE GAS COKE delivered to any part of the city. This offer is for a limited time only and may be withdrawn at any time after November 1. Take advantage of it now.

Missoula GasCompany

BELL PHONE 563

A Base Burner for Soft Coal

It keeps the house warm day and night. With it, you have the same cosy, cheerful fire that you have known with hard coal, but you use Montana soft coal.

McGuffey Hardware Company

Penwell Block. Missoula

Grape-Nuts

FOR THOSE WHO LIVE BY BRAIN WORK.

BIJOU

Only New Show in Missoula Today

M. L. Gulden

STATE TAXIDERMIST AND FURRIER.

Won Medal at St. Louis.

135 East Main Street.

Missoula Iron Works

Brass and iron castings. Machine work done to order. Corner Toole avenue and Bitter Root tracks.

Bell Phone 541 Black; Ind. Phone 5891

The Palace Hotel Cafe

Finest and Most Reasonable Restaurant in State.

Commutation Meal Tickets, $5.50 for $5.00.

Wednesday and Sunday evenings a fine musical program will be rendered by our four-piece orchestra.

MAPES & MAPES

Fall and Winter Shoe Display.

Hoyt-Dickinson Piano Co.

Kurtzmann, Knabe, Baby Grand pianos, musical instruments and sheet music.

135 East Main Street.