WATCH THE WANT ADS THIS MISSOULIAN PAGE IS A GREAT CLEARING HOUSE

Daily Puzzle

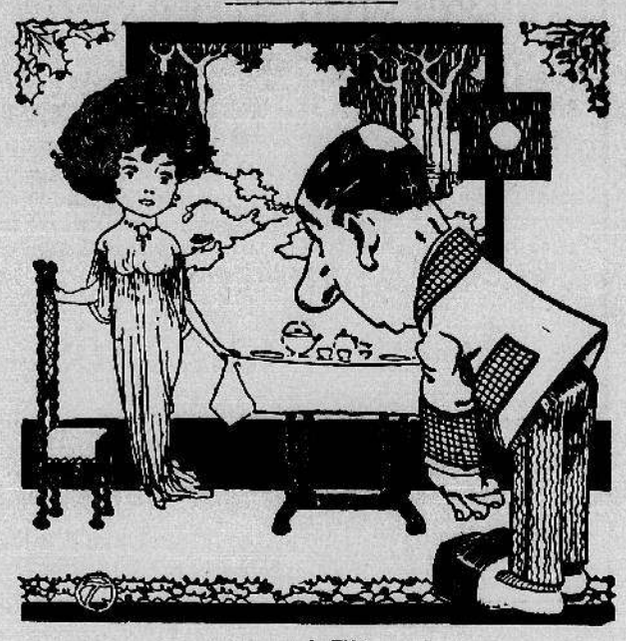

A TIP.

People who call Christmas "Xmas,"
If consistent they would be,
Should cut down this morning's greeting
To a crisp and short "M. C!"

Find Santa. Answer to Saturday's puzzle: Upper left corner down, in front of man.

Classified Advertising Rates

Per word, each time .....1 cent
Per line, per month.....75 cents
All ads must be ordered for a stated length of time.
Orders for ads to be taken out must be in the office before 8 p. m.
Minimum Charge, 15 cents.

HELP WANTED—MALE.

TEN TIE MAKERS; 6 AND 12 cents; canthook men, $3.00 day. Western Emp. Co., 331 Higgins avenue.

WANTED—TWO HORSESHOERS, at once; must be first-class workmen. Polson Machine Shops, Polson, Mont.

RAILWAY MAIL CLERKS WANTED. $90.00 month. Missoula Examinations coming soon. Coaching free. Franklin Institute. Dept. 211 W., Rochester, N. Y.

HELP WANTED—FEMALE.

WANTED—WOMAN COOK FOR restaurant, $30; waitresses, $40; girl for housework, $20 to $35. Western Emp. Agency, 331 Higgins avenue.

HELP WANTED.

WOMAN COOK AND CHAMBERmaid, section laborers, west, free fare. Grand Pacific Employment office.

WANTED—MAN OR WOMAN WITH money, as partner in patent proposition; don't answer unless you mean business. Address, Patent, Missoulian office.

MEN AND WOMEN TO LEARN barber trade in eight weeks: special inducements now; percentage paid while learning; tools free; secured over 10,000 positions 1911; graduates earn $15 to $25 weekly; catalogue free. Moler System of Colleges, 296 Main avenue, Spokane, Wash.

WANTED—SALESMEN.

SALESMEN WANTED—TO AID US in supplying the brisk demand of nursery stock. Address, Capital City Nursery Co., Salem, Oregon.

YOUR OPPORTUNITY IF YOU ARE a hustler. Exclusive control of good territory; free outfit; weekly advance; complete line, guaranteed absolutely. Yakima Valley Nursery Company, Toppenish, Wash.

AN OPPORTUNITY FOR A LIVE man selling our guaranteed Yakima Valley grown nursery stock; exclusive territory; outfit free; cash weekly; "hustle," not experience, required. Toppenish Nursery company, Toppenish, Wash.

SITUATION WANTED—FEMALE

LADY WANTS WORK BY THE DAY. X. Y., Missoulian.

HIDES AND JUNK

TELEPHONE OR WRITE WESTERN Hide and Junk Co., for prices on hides and junk; we pay highest prices. 511-27 West Main street; Bell 1068 red; Ind. 1710.

STORAGE.

GENERAL STORAGE—EVERYthing on earth; expert packing and crating. J. W. Reely, 724 West Cedar; both phones.

WOOD SAWING.

FOR PROMPT WOOD SAWING phone Missoula Wood Yard; phone 458, or leave orders at Reilly's grocery.

FOR STRATTON'S WOODSAW leave orders at Bonner's grocery. Bell 114.

CARPET WEAVING.

CARPET WEAVING; ALSO INGRAIN rugs. Naats, 1018 Cooper street; phone 2267 Ind.

MATERNITY HOSPITAL.

PLEASANT HOME DURING CONfinement; 546 Rolling; 369 red.

TIMBER CLAIM.

APPLY FOR A QUARTER SECTION of valuable Oregon timber land while you still have the opportunity; no residence or loss of time; small cost; big returns; either man or woman may apply; most all taken. See me at once, John W. Gardner, Victoria hotel.

BUSINESS OPPORTUNITIES.

ANY ONE LOOKING FOR A GOOD business location should see me at once. W. R. Glasscock, 102 East Cedar street.

OVANDO—DO YOU INVEST TO make money? If so, get in quickly on lots 40x130, $50 to $200, on easy terms. W. R. Glasscock.

FOR SALE OR RENT—BLACKsmith shop; thriving business; also house near shop. Address, C. A. Gove, 1037 South Fourth west, Missoula, Mont.

CIGAR, CONFECTIONERY AND pool hall, doing good business in Missoula; invoice, $1,200.00; sell for $900.00 cash; account of sickness. Address, Pool, care Missoulian.

FOR RENT—FURNISHED ROOMS.

330 WEST SPRUCE.

338 ALDER STREET.

235 SOUTH SIXTH STREET EAST.

127 SOUTH FIFTH STREET WEST.

FURNISHED ROOM. 227 SOUTH Third.

ROOMS, $5.00 A MONTH AND UP. 320 Higgins.

FURNACE HEAT. CORNER WASHington and Cedar.

THREE ROOMS, CHEAP. CORNER URlin and Second.

HOTEL BELMONT, STEAM HEAT, hot water; clean, airy rooms, $8.00 per month and up.

STRICTLY UP TO DATE, STEAM heat; hot and cold water in every room; electric lights; transients a specialty. Higgins and Pine; Ind. phone 2269; Schlossberg block.

HOUSEKEEPING ROOMS FOR RENT

608 WEST PINE.

224 EAST SPRUCE.

737 SOUTH FIRST STREET.

MODERN. 334 EAST CEDAR.

411 WEST PINE. DOWNSTAIRS.

2 ROOMS, $12. 529 SOUTH FIFTH W.

MODERN, WITH GAS. 211 WEST Spruce.

MODERN ROOMS, WITH GAS; rent reasonable. 404 East Spruce.

FOR RENT—FURNISHED HOUSES.

415 WEST PINE.

NICE COTTAGE. 404 PATTEE.

FOUR-ROOM HOUSE. 327 EAST Front.

TWO-ROOM FURNISHED CABIN. 411 Alder.

FOUR-ROOM FURNISHED HOUSE, close in, $12. 925 West Spruce.

FOR RENT—FOUR ROOMS, FURnished, $12.50. Phone 823 orange.

HOUSE FOR HOUSEKEEPING; large rooms. 438 North Fourth.

THREE-ROOM FURNISHED HOUSE sink and toilet, $15.00. Call 510 black.

COMPLETE, NEWLY FURNISHED modern five-room cottage. Phone Ind. 1101, after 6 p. m.

NICE SIX-ROOM HOUSE, FURnished, piano included; ideal south side location. Wheeldon-Rossi Co.

NICELY FURNISHED FIVE-ROOM bungalow, gas and range; modern. Inquire 433 South Third street.

SIX ROOMS, FURNACE, ELECTRIC lights, gas range; references required. Corner Higgins avenue and university; phone 157 red.

EMPLOYMENT AGENCIES.

WESTERN EMPLOYMENT AGENCY.

G. P. EMPLOYMENT AGENCY, 128 Higgins avenue; phone 744.

THE EMP. BUREAU, 220 HIGGINS avenue; room 7; 122 red; Ind. 647.

SCANDINAVIAN-AMERICAN LABOR Agcy., 120 W.Front St. Bell phone 694

AUCTIONEER.

K. L. KIRKHART, AUCTIONEER, 128 West Cedar. Res. phone 188 black; office 75 black.

FOR SALE—ALBERTON LOTS.

LOTS SELLING FAST IN ALBERton. W. J. Gerrity has bought two lots of J. J. McCarthy; Ira Clark has bought lot 4, block 5, of J. J. McCarthy; lots 13, 14, block 3, lots 9, 10, 13, 14, block 4, and lots 7 and 9, block 5, are for sale cheap, on easy payments. Address J. J. McCarthy, Dickinson, N. D.

FOR SALE—MISCELLANEOUS.

DRY SLABS $2.50 LOAD; Phones 458.

SNOW AND M'INTOSH APPLES AT Spurgin's ranch.

HEATING STOVES CHEAP. McGuffey Hardware Co.

BASE BURNERS FOR SOFT COAL. McGuffey Hardware Co.

OLD PAPERS FOR SALE AT MISsoulian office; 20c a hundred.

HAY, CLOVER AND ALFALFA, $9.00 per ton. Phone 948 black.

CASH REGISTERS AND SAFES. T. G. Hatheway, Worden's store.

FIVE BEST COMPANIES, LOWEST rates. W. P. Smith, 217 Stevens.

FIVE PASSENGER TOURING CAR; good condition; or will trade. P. O. box 36.

FOR SALE—60 TONS OF TIMOTHY hay. Address I. M. Duncan, Hamilton, Mont.

SECOND-HAND SINGER SEWING machines, $5 and up. Hoyt-Dickinson Piano Co.

FIVE COWS, ONE FRESH, FOUR coming fresh in two months. 334 North Third street.

CHRISTMAS POPCORN BALLS DElivered to any part of city, 35c per dozen. Leave orders at D. and E.

FURNITURE FOR SALE; ALSO two thoroughbred White Leghorn cocks. George K. Forman, 1601 South third west.

RHODE ISLAND RED COCKERELS and Sea Bright Bantams; can be seen at Poultry Show. C. E. Lucas, Bell 7412; Rural 3.

FOR SALE—PLAYER PIANO, never used; if taken at once, reasonable terms and a bargain. Phone Bell 585, or 589 black.

RABBITS DELIVERED, DRESSED, ready to cook, 20c per pound; cheaper, better than chicken. Breeding stock for sale. Phone 8402 red.

FURNITURE, NEW AND SECONDhand; I pay highest prices for second-hand household goods. Hans Jensen, 125 West Main; 819 black; Ind. 1754.

FOR SALE — SOHMER PIANO. Will sell Sohmer piano at very low price if taken at once; will give terms. Miss Bessie Hollenbeck, 317 South Sixth East.

200 STANDARD BRED SINGLE Comb Brown Leghorns for sale; year old hen, pullets, cock birds and cockerels, utility and exhibition stock, prices reasonable. Dr. T. H. Hanbidge, Victor, Mont.

SINGER SEWING MACHINE CO. will remove to new quarters with Orton Bros., in the Forbis building, 118 East Cedar, about January 1. All machines now on hand offered at great reductions and easy terms.

EIGHT GAMES FOR 10 CENTS—Chess, checkers, fox and geese, nine men Morris, authors, introduction game, Spanish prison, dominoes—a whole year's amusement and the whole thing for only 10c. The Droste Co., 476x86 Trumbull, Detroit, Mich.

FLORIST.

FUNERAL DESIGNS AND FUNERal flowers; write, wire or phone; Bell 769; Ind. 2726; take Daly or Port car right to the greenhouse door. Remember, I have no uptown store and no big expense. You get the benefit. Anderson, grower of everything in flowers and everything the best.

TO TRADE.

WANTED—TO TRADE BRICK FOR heavy work horses. Phone 7921.

FOR SALE OR TRADE—160 ACRES, west, improvements; saw and tie timber. Will trade for town property. 1029 Philips, Missoula.

FOR IMPROVED MISSOULA PROPerty, equity in 160 acres hay land, government water right, all tillable; cuts 160 tons hay; 6 miles from railroad. 1029 Philips, Missoula.

FURNITURE HOSPITAL.

PIANOS AND FURNITURE REpaired and refinished. Bricknell Bros. 210 S. Third st., Bell phone 151.

PERSONAL

DON'T WORK FOR OTHERS ALL of your life; see my ad under "Timber Claims;" then get busy; costs nothing to investigate. John W. Gardner, Victoria hotel.

TABLE BOARD.

HOME COOKING. 310 EAST CEDAR.

SHORTHAND AND TYPEWRITING.

DAY AND NIGHT CLASSES. Y. W. C. A. building.

PUPILS IN SHORTHAND AND typewriting. Mrs. J. Turrell, 223 Blaine street.

OVANDO.

OVANDO—RIGHT IN THE HEART of the great Blackfoot valley—its distance from Missoula and other points of importance; its wonderful natural surroundings—invites close inspection; splendid openings for business houses; lots 40x130, for $50 to $200, on easy terms. See W. R. Glasscock.

WANTED—MISCELLANEOUS.

TABLE BOARDERS. 242 S. THIRD.

I WILL BUY OR TRADE FOR ANYthing in the line of livestock, farm implements, tools or household furniture, wagons or harness. See W. R. Glasscock, 102 East Cedar street.

WOMAN'S EXCHANGE.

HOME MADE CANDIES AND COOKing. 334 East Cedar.

$1000.00
To loan on approved security.
O. B. S. ORR
First National Bank Building

FOR RENT—HOUSES.

FIVE-ROOM MODERN HOUSE. 643 South Fourth west.

AN APARTMENT IN BEACOM terrace. Phone 82 Red.

FOUR-ROOM FLAT, MODERN; reasonable. 327 East Front.

FOUR-ROOM HOUSE, CLOSE IN; south side. Call 302 Chestnut street.

SIX-ROOM FLAT, ONE BLOCK from federal building, $26.00. 8622 red.

MODERN FIVE-ROOM HOUSE, 438 South First. Inquire, Bell phone 546 black.

LODGING ROOM AND STOREroom at 313 W. Railroad St. Call 513 Toole Ave.

FIVE-ROOM BUNGALOW; GAS range, linoleum and shades. Inquire 433 South Third.

BOWLAND APARTMENTS — BEST in city; one lower and one upper. Wheeldon-Rossi Co.

MODERN FIVE-ROOM HOUSE WITH range; close in, south side. Inquire 311, Higgins avenue.

SIX-ROOM MODERN HOUSE; shades and linoleum; on Stephens avenue. Apply 328 Stephens avenue.

EIGHT-ROOM HOUSE, MODERN; corner Main, Cedar and Madison; cheap to right party. Phone 251 black.

FOR RENT—SIX-ROOM HOUSE; two blocks from University car line. Fruit trees and garden. Apply mornings before 11 o'clock. 326 S. 6th E. Phone 532 black.

LOST AND FOUND.

TRACK MEDAL WATCH FOB. RETurn to Missoulian.

FOUND—LADY'S MUFF, SPRUCE street. Call Missoulian.

LOST—ELK PIN, GOLD, SET WITH diamond. Return to Missoulian.

WANTED—ROOMS.

ROOMS WANTED FOR TEACHERS during state association with and without board. Call 979 red.

FOR SALE—RANCHES.

FOR SALE, CHEAP—FIVE-ACRE Orchard Homes tract. Wellington Cain, R. F. D. 1.

MONEY TO LOAN.

MONEY TO LOAN ON IMPROVED ranches. Write Thos. F. Stephens, Waterloo, Montana.

AT EIGHT PER CENT ON CITY property, 2 to 7 years' time. Can be repaid in easy monthly payments. Oscar Crutchfield, 204 Higgins Ave.

FOR RENT—ROOMS.

FOR RENT—4 ROOMS, $7; WATER paid. 405 Nora St.; partly furnished.

Official Notice.

Helena, Montana, December 12, 1912.

At a meeting of the state board of pardons, held at its office on the above date, the following order was made:

In the matter of the commutation of sentence granted by the acting governor to one William Alls.

Whereas, The acting governor of Montana has this day officially notified this board that he has granted a commutation of sentence from 20 years to 13 years, to one William Alls, a convict confined in the state prison, who was convicted of the crime of murder committed in the county of Missoula, in the spring of 1906, and on the 29th day of May, 1906, was sentenced for a term of 20 years in the state prison, therefore

Be It Ordered, That January 3, 1913, be set apart for the consideration of said commutation of sentence, so granted as aforesaid, and all persons having an interest therein, desiring to be heard either for or against the granting of the commutation, are hereby notified to be present at 10 o'clock in the forenoon of said day at the office of the state board of pardons, at the Capitol of said state.

Further Ordered, That a copy of this order be printed and published in The Missoulian, a daily newspaper, printed and published at Missoula, county of Missoula, state of Montana, once each week for two consecutive weeks, viz., beginning December 16, 1912, and ending December 30, 1912.

Adopted.

ALBERT J. GALEN, President.
J. J. RYAN, Clerk.
12-16-23.

Notice of Probate of Will.

In the district court of the Fourth judicial district of the state of Montana, in and for the county of Missoula.

In the matter of the estate of Sarah A. Baker, deceased.

Pursuant to an order of said court, made on the 21st day of December 1912, notice is hereby given that Saturday, the 4th day of January, 1913 at 2 o'clock p. m. of said day, at the courtroom of said court, at the courthouse, in the county of Missoula, has been appointed as the time and place for proving the will of Sarah A. Baker, deceased, and for hearing the application of Myrtle E. Taylor and Nellie Cummings for the issuance to them of letters testamentary, when and where any person interested may appear and contest the same.

Dated December 21, 1912.

THOS. P. CONLON, Clerk.

Notice to Stockholders.

The annual meeting of the stockholders of the First National Bank of Missoula will be held on Tuesday, January 14, 1913, at the office of the directors in the First National Bank building, Missoula, Montana, between the hours of 10 o'clock a. m. and 4 o'clock p. m., for the purpose of electing directors for the ensuing year and transacting such other business as may properly come before such meeting.

EDGAR A. NEWLON, Cashier.
12-15-12.

No. 04533.
Notice of Intention to Apply For Patent.

Department of the Interior, United States Land Office, Missoula, Montana, October 30, 1912.

Notice is hereby given that Mary Dobson of Anaconda, Deer Lodge county, Montana, by Charles E. Avery, of Missoula, Montana, her attorney in fact, claims the Pigeon Lode Mining claim, situate, lying and being in the southeast quarter of section 14, township 19 north, range 31 west, Montana meridian, in St. Regis, unorganized mining district, Missoula county, Montana, and designated as Survey No. 9191, which Pigeon Quartz Lode Mining claim is more particularly described as follows, to-wit:

Beginning at corner No. 1, which is identical with the northwest location corner, which is marked by a tamarack post, six inches square, scribed "1-9191" and from which the north quarter corner of section 14, township 19 north, range 31 west, bears north 5 degrees and 37 minutes and 50 seconds west, 3,083.84 feet, and from which corner No. 4 of survey No. 6871 A, New York lode, bears north 37 degrees 28 minutes east, 186.66 feet, and from which a blazed and green pine tree, 8 inches in diameter, scribed "BT 1-9191," bears south 24 degrees, 49 minutes west, 21.30 feet, and from which a blazed green tamarack tree, 12 inches in diameter, scribed "BT 1-9191," bears north 46 degrees 37 minutes east, 29.66 feet; thence south 81 degree 45 minutes east, variation 22 degrees east, 1273 feet, to corner No. 2, which is identical with the northeast location corner, which is marked by a tamarack post 8 inches square, scribed "2-9191," from which a blazed dry pine tree, 12 inches in diameter, scribed "BT 2-9191," bears south 86 degrees 21 minutes west, 25.60 feet, and from which a blazed dry cedar tree, 8 inches in diameter, scribed "BT 2-9191," bears south 13 degrees 15 minutes west, 11.51 feet; thence south 37 degrees 28 minutes west, 600 feet to corner No. 3, which is identical with the southeast location corner, which is marked by a pine post 6 inches square, scribed "3-9191," and from which a blazed dry tamarack tree 8 inches in diameter, scribed "BT 3-9191," bears north 11 degrees 15 minutes east, 15.52 feet; thence north 31 degrees 45 minutes west, 1,273 feet, to corner No. 4, which is identical with the southwest location corner which is marked by a tamarack post 8 inches square, scribed "4-9191," from which a blazed green tamarack tree, 18 inches in diameter, scribed "BT 4-9191," bears south 3 degrees 49 minutes east, 32.91 feet, and from which a blazed green tamarack tree, 18 inches in diameter, scribed "BT 4-9191," bears north 60 degrees 20 minutes east, 42.80 feet; thence north 37 degrees 28 minutes east, 600 feet, to corner No. 1, the place of beginning.

And further, she does hereby give notice that she and her predecessors in interest, have occupied and improved said premises, in accordance with the local rules and customs of miners and congressional enactments, and has expended on said Pigeon Quartz Lode Mining claim, in labor and improvements, a sum in excess of Five Hundred ($500.00) Dollars, and has, at this time, actual, peaceable and undisputed possession of said premises, and that she is about to apply for a patent under the mining acts of congress, for said premises hereinabove described, and upon which this notice was posted on the 29th day of October, 1912.

Any and all persons claiming adversely the mining ground, premises or any portion therein so described, surveyed, platted and applied for, are hereby notified that unless their adverse claims are duly filed in accordance with law and the rules and regulations of the Interior Department, governing such matters, and within the time prescribed by law, with the register and receiver of the United States land office at Missoula, Montana, they will be barred, by virture of the provisions of statute.

Dated and posted this 29th day of October, 1912.

JOSIAH SHULL, Register.
Oct. 31 to Dec. 30, inc.

(0155)
Notice for Publication.

Department of the Interior, United States Land Office at Missoula, Montana, December 2, 1912.

Notice is hereby given that Thomas J. Cummings, of Missoula, Montana, who, on July 31, 1908, made homestead entry No. 0155, for the southeast quarter of the southeast quarter of the northwest quarter of the northwest quarter, the east half of the southwest quarter of the northwest quarter, the southwest quarter of the southwest quarter of the northwest quarter, the south half of the northwest quarter of southwest quarter of the northwest quarter, the northeast quarter of the northwest quarter of the southwest quarter of the northwest quarter, the northwest quarter of the northwest quarter of the southwest quarter, the northwest quarter of the northeast quarter of the northwest quarter of the southwest quarter of section 20, township 14 north, range 18 west, Montana meridian, has filed notice of intention to make final five-year proof to establish claim to the land above described, before register and receiver of United States land office at Missoula, Montana, on the 11th day of January, 1913.

Claimant names as witnesses:

Mark Poe, H. H. Achor, E. J. S. King, Frank Burton, all of Missoula, Montana.

JOSIAH SHULL, Register.
12-3 to 1-3.

Notice to Creditors.

State of Montana, County of Missoula—ss.

Estate of Prosper Paul, deceased.

Notice is hereby given by the undersigned administratrix of the estate of Prosper Paul, deceased, to the creditors of, and all persons having claims against, the said deceased, to exhibit them, with the necessary vouchers, within four months after the first publication of this notice, to the said administratrix, at the office of Gilbert Heyfron, the same being the place for the transaction of the business of said estate in the county of Missoula.

ELIZABETH PAUL,
Administratrix of the estate of Prosper Paul, deceased.
Dated December 14, 1912.
12-16-23-30—1-6

Notice for Bids.

A general merchandise stock at Dixon, Mont., invoicing $7,696.47, now in the hands of assignees, is offered for sale to the highest bidder for cash. A certified check of $100 to accompany each bid. The right to reject any and all bids being reserved. Mark all bids, "BID." You are cordially invited to call and investigate. Address, Farmers' and Merchants' Bank, Dixon, Mont.

Bids Wanted.

Wanted bids at once for the erection of a cement block building, two-story, 36x100, at St. Regis. Address all communications to Louis Gagnon, St. Regis, Mont.

Notice to Creditors.

State of Montana, County of Missoula—ss.

Estate of William E. Brearcliffe, deceased.

Notice is hereby given by the undersigned administratrix of the estate of William E. Brearcliffe, deceased, to the creditors of, and all persons having claims against, the said deceased, to exhibit them, with the necessary vouchers, within four months after the first publication of this notice, to the said administratrix at the office of Woody and Woody, at Missoula, Montana, the same being the place for the transaction of the business of said estate in the county of Missoula.

ANNA L. C. BREARCLIFFE,
Administratrix of the Estate of William E. Brearcliffe, deceased.
Dated December 14, 1912.
12-16-23-30—1-6

DOUBLY PROVEN

Missoula Readers Can No Longer Doubt the Evidence.

This Missoula citizen testified long ago.

Told of quick relief—of undoubted benefit.

The facts are now confirmed.

Such testimony is complete—the evidence conclusive.

It forms convincing proof of merit.

Mrs. D. F. McClelland, 241 E. Railroad St., Missoula, Mont., says: "For several years I had kidney trouble and I didn't know what to do, as everything I tried, failed to help me. My kidneys pained me constantly and lumbago played havoc with my back. The kidney secretions were distressing and my whole system was affected. A friend advised me to use Doan's Kidney Pills and I got them at the Missoula drug store. They brought relief from the first and seven boxes cured me." (Statement given December 13, 1907).

THE CURE LASTED.

On November 2, 1912, Mrs. McClelland said: "You may continue publishing my endorsement of Doan's Kidney Pills. They rid me of kidney trouble and I have had no sign of it since."

For sale by all dealers. Price 50 cents. Foster-Milburn Co., Buffalo, New York, sole agents for the United States.

Remember the name—Doan's—and take no other.—Adv.

STEVENSVILLE NEWS

Stevensville, Dec. 22.—(Special.)—Misses Mable and Helen Hart and Miss Gertrude Gormson spent the day in Missoula, yesterday, shopping.

Mrs Edward Laird Mills of Helena arrived yesterday to spend the holidays with her relatives here.

Miss Cecil Sharp of the university arrived from Missoula yesterday to spend the holidays here at her home.

Steve Sikorski spent yesterday in Missoula attending to business affairs.

Miss Hazel Kain, daughter of Mr and Mrs. George Kain, arrived last evening from the university in Missoula to spend the holidays here.

Miss Ida Fisher of Missoula is here for the holidays and to visit with her relatives.

Hollister's R. M. Tea is a deadly enemy of clogged bowles, upset stomachs, sluggish livers and impure blood. George Freisheimer.—Adv.

WESTERN MONTANA NATIONAL BANK
Missoula, Mont.
UNITED STATES DEPOSITARY
CAPITAL $200,000
SURPLUS FUND 50,000
G. A. WOLF .....President
JOHN C. LEHSOU....Vice President
J. H. T. RYMAN.....Cashier
Directors.
John G. Morony, M. A. Fisk, G. A. Wolf, John C. Lehsou, F. H. Woody, J. H. T. Ryman.
A GENERAL BANKING BUSINESS TRANSACTED

SCANDINAVIAN AMERICAN STATE BANK
Missoula, Montana
United States Depository for Postal Savings Fund.
TRANSACTS A GENERAL BANKING BUSINESS.
Travelers checks, drafts and letters of credit available in all parts of the world.
Safety Deposit Boxes for Rent.
Interest Paid on Savings Accounts and Certificates of Deposit.

MISSOULA TRUST AND SAVINGS BANK
Missoula, Montana
Capital $200,000
Surplus and Profits..... 50,000
Officers
J. M. KEITH .....President
S. J. COFFEE.....Vice President
A. R. JACOBS.....Cashier
R. C. GIDDINGS.....Asst. Cashier
Directors
J. M. Keith, S. J. Coffee, J. R. Daily, G. T. McCullough, P. J. Kline, A. R. Jacobs, Kenneth Ross.
We pay 3 per cent per annum on Savings Deposits.

NEW STORAGE HOUSE
The largest and most complete fireproof building in Missoula.
Before arranging for your storage, see us. We will save you money.
Call us up. Both phones 466.
IMAN & SON
323 South Higgins Ave.

FARM LANDS
Western Montana stock ranches; hay, grain and dairy farms. For sale and exchange.
HOVERSON & STEPHENS
104 Main Street E., Missoula, Mont.
Both Telephones

Professional Directory

L. C. BOLTON
Attorney-at-Law
B. & A. Building.

SOCIETY DIRECTORY.

WOODMEN OF THE WORLD, CAMP NO. 73—Meets the second and fourth Friday nights of each month. Odd Fellows' hall annex.
JOHN DOLL, C. C.
J. E. ABBEY, Clerk.
521 Harris street.

KNIGHTS OF COLUMBUS, MISSOULA COUNCIL NO. 1021—Meets in Odd Fellows' hall, first and third Thursday evenings of each month.
JOHN H. TOLAN, Grand Knight.
D. W. FITZPATRICK, Fin. Sec.

MISSOULA LODGE, NO 13, A. F. & A. M.—Regular meetings first and third Tuesdays in Masonic temple.
OSCAR BOOS, W. M.
H. L. SADLER, Secretary.

WESTERN SUN CHAPTER, NO. 11, R. A. M.—Meets first and third Fridays of each month in Masonic temple.
J. W. LISTER, H. P.
S. H. M'CALL, Secretary.

HARMONY LODGE NO. 49, A. F. & A. M.—Meets in K. of P. hall, E. Front street. Regular communications, 1st and 3rd Mondays. Visiting members are especially invited.
F. H. KNISLEY, W. M.
C. R. AVERY, Secretary.

O. E. S. ELECTA CHAPTER, NO. 7—Meets first and third Thursdays of each month in Masonic temple. Visitors especially welcome.
CLARA L. LAWYER, W. M.
JAMES L. WALLACE, W. P.
ANNIE P. BELL, Secretary.

O. E. S. EMMANUEL CHAPTER, NO. 54—Regular meetings second and fourth Wednesdays of each month at 8:00 p. m., in Masonic temple. Visiting members cordilaly invited.
ALICE WHITCOMB, W. M.
MAY WARNER, Secretary.

MISSOULA AERIE NO. 32, F. O. E.—Meets first and third Tuesdays of each month at 8:00 p. m., at Eagles' hall, West Main.
W. A. LOGAN, President.
JAS. A. BAKER, Secretary.

SCHILLER LODGE, NO. 4 SONS OR HERMANN—Meets in Eagles' hall first and third Sundays of each month at 8 o'clock p. m.
JNO. KLEBE, President.
F. W. KUPHAL, Secretary.

UNITED ARTISANS—Meets every second Thursday at Odd Fellows' hall annex at 8 p. m.
E. J. WEIGHTMAN, M. A.
S. L. DUNHAM, Secretary.

MISSOULA CAMP, NO. 5329, M. W. A.—Regular meetings first and third Mondays at 8 p. m.; foresters' drill second and fourth Thursdays, 8 p. m., I. O. O. F. hall.
W. F. SPOKESFIELD, Consul.
HENRY BLAKELY, Clerk,
127 Higgins Avenue.

ROYAL HIGHLANDERS—Regular meetings first and third Thursdays of each month at 8 p. m., in I. O. O. F. annex. Fair Lady, Lulu I. Smith; I. P. F. P. Kern, Secretary-Treasurer, 218 East Main street.

LOYAL ORDER OF MOOSE—Meets every Thursday evening of each month at 8 p. m., at K. of P. hall.
W. A. LOGAN, Dictator.
H. L. SUMMERS, Secretary.

MONEY At 8%
To loan on improved city and farm property with extremely liberal privileges of repayment. Prompt action.
Price & Matthew
Old Western Montana National Bank Building, Missoula, Montana

For Trade
Close-in income property that will pay 15 per cent on investment for lots, horses or cattle. If you have anything to trade, see us.
TAYLOR & PEARSON
B. & A. BUILDING.
Bell 920. Ind. 1724.

$400.00 NET LOSS
5-room modern house that cost $2,000 is offered for sale at $1,600; $100 cash; $25 per month.
R. M. Cobban Realty Co.
Bell Phone 32

Blackfoot Land Co.
BY W. R. GLASSCOCK, President
103 East Cedar Street
Bell Phone 163. Ind. Phone 1721

MISSOULIAN WANT ADS BRING QUICK RESULTS