# Crack Team of the Local Collegians Meets the Highlanders Today

## COLLEGIANS PLAY BLANK'S TEAM TODAY

FAST TEAM OF COLLEGE BALL PLAYERS TO MEET HIGHLANDERS THIS AFTERNOON.

## VARSITY CAN'T MAKE IT

Faculty Forbids University Men to Play as Varsity Team, but Many of Them Will Take Part in Today's Encounter.

Blank and his Highlanders will play an exhibition game today against a crack team of collegions—undergraduates and alumni. The Highlanders were originally to have played the university, but a faculty ban prevented the contest. The official inhibition applies, however, only to the 'niversity of Montana team, playing as such. Several members of the varsity, having no objection to Sunday baseball, will participate in the game today. The intervention of the faculty really had a good effect. It made a better team out of the opponents of the Highlanders.

Denbert, Owsley, McCarthy, Higgins and Gault, the varsity infield, will play with the Collegians this afternoon, and one or two varsity men may play in the outfield. Craighead will be out of the game, but Blank will lend some of his pitchers to the opposition. The team that goes against the Highlanders this afternoon will be pretty strong and ought to make a good showing against the champions.

The best thing about this afternoon's game is the fact that the fans will be able to see the Highlanders in action against another team, playing just as they will on opening day. The team will line up as follows: Roberts, catcher; Carman, first base; Perrine, second base; Carpenter, shortstop; Changnon, third base; Daschbach, right field; Tobin, center field; Bassey, left field. Either Brooks or Trekell will start for the Highlanders, for Blank is going to save Annis for the opening game against Helena.

The game this afternoon will be called at 2:30. Fifty cents will be charged for admission; ladies free. It will be a good game and ought to attract a crowd. Umpire La Rocque will officiate.

Yesterday the regulars and yannigans engaged in a nine-inning practice encounter. Welsher, the new pitcher, held the regulars hitless for four innings and Annis too them through three rounds with only one blow. The yannigans got to Brooks only at very rare intervals and Smith and Trekell both had the hitters at their mercy. The pitching staff looked mighty good and ought to be working well today.

## COAST LEAGUE

**Standing of the Clubs.**

| Club— | Won | Lost | Pet. |
|---|---|---|---|
| Los Angeles | 14 | 8 | .636 |
| Oakland | 13 | 9 | .591 |
| Venice | 12 | 13 | .480 |
| Sacramento | 10 | 11 | .476 |
| San Francisco | 11 | 14 | .440 |
| Portland | 8 | 13 | .381 |

**A Spectacular Scrap.**

Los Angeles, April 26.—Becker broke up a stormy game in the eleventh inning today with a long drive to center field, scoring two runners and giving Oakland a two-run lead over Venice, 9 to 7. The game was replete with spectacular catches, daring base-running and umpire "baiting."

| Score: | R. | H. | E. |
|---|---|---|---|
| Oakland | 9 | 14 | 3 |
| Venice | 7 | 12 | 1 |

Batteries—Christian, Perking, Gregory, Pernoll and Rohrer, Pearce; Hitt, Stewart, Harkness, Brackenridge and Tonneman.

**Krause Is Lambasted.**

Portland, April 26.—Sacramento began hitting Krause early and they kept on hitting the ball hard all through the game, defeating Portland, 4 to 1, today.

| Score: | R. | H. | E. |
|---|---|---|---|
| Portland | 1 | 8 | 3 |
| Sacramento | 4 | 8 | 1 |

Batteries—Krause and Fisher; Williams and Bliss.

**A Batting Picnic.**

San Francisco, April 26.—San Francisco won from Los Angeles today, 5 to 4. Throughout, the game was a batting picnic.

| Score: | R. | H. | E. |
|---|---|---|---|
| Los Angeles | 4 | 10 | 2 |
| San Francisco | 5 | 11 | 1 |

Batteries—Slagle and Boles; Douglas and Spencer.

## AMERICAN ASS'N.

**Standing of the Clubs.**

| Club— | Won. | Lost. | Pet. |
|---|---|---|---|
| Milwaukee | 8 | 5 | .615 |
| Kansas City | 8 | 5 | .615 |
| Indianapolis | 7 | 5 | .583 |
| Columbus | 6 | 5 | .545 |
| Louisville | 7 | 8 | .467 |
| Minneapolis | 6 | 7 | .462 |
| Toledo | 5 | 7 | .417 |
| St. Paul | 4 | 9 | .308 |

Toledo-St. Paul, postponed; rain.

Columbus - Milwaukee, postponed: rain.

Indianapolis, 4; Minneapolis, 1.

Louisville, 2; Kansas City, 3.

## *History of the First Interscholastic Track Meets Recalls Great Races and Remarkable Young Athletes Who Have Risen Since to Greater and Wider Renown*

CONTESTANTS IN THE 1911 INTERSCHOLASTIC MEET.

Ten years ago this month two dozen cheering Missoula high school boys dragged their track team from the university campus across the bridge and through the downtown streets in a bus draped in victorious purple and gold. Missoula had won the university's first annual interscholastic meet. It was the first track meet that most Missoula people had ever seen, and the fact that the local team, scarce considered worthy to compete with athletes from Butte, Helena and Anaconda, had won the state championship after two of the most exciting days Montana field has ever witnessed provoked an unparalleled demonstration.

Since that day other schools have carried away the university's prizes. Butte, Gallatin, Flathead and Anaconda have had their triumphant days. Missoula has won once since then with the largest score ever made by a Montana team. Enthusiastic celebrations have been held since, but never has there been a triumphal procession as memorable as that.

Next week the University of Montana holds its tenth interscholastic meet. It will be greater far than that first one; records that won ten years ago will scarcely win places this year; but the enthusiasm and the sportsmanlike rivalry of the 1904 meet won't be excelled a bit.

Looking at it now, the idea of a Montana interscholastic meet was a stupendous thing for the university to attempt. It took a lot of courage and hard work to arrange the first meet. Consider the fact that Montana is a little more than 600 miles long and more than half that wide; that transportation facilities are far from perfect; that the university had to consider bringing athletes from every corner of the state by railroad and stage and boat, and you will appreciate the immensity of the undertaking.

The plans were made and followed out without a hitch and on May 19, 1904, almost a hundred athletes, representing 19 high schools, gathered in Missoula. Downtown accommodations for the athletes were out of the question then. It took every dollar that could be found to pay the railroad fares of the high school people. The boys were gathered in the gymnasium, where little sleeping rooms had been built of canvas, and there they slept on canvas cots and rough woollen blankets. Girls and boys were fed at Craig hall. But there was no complaint over the accommodations; the meet was such a big thing for those high school boys that they would have slept outdoors without a whimper. As a matter of fact they did sleep mighty little. Athletes who competed in those early meets laugh at the present generation and tell of the happy roughhouses that used to go on in the gymnasium. Professor Aber was in charge of the gym, and those excited boys made life miserable for him with pillow fights and races and general uproar.

It is pretty hard to describe the first meet to anyone who is accustomed to the present-day brand. This meet was greater than them all, for track meets were rare events in Missoula and no one knew anything about the relative strength of the competing teams. The whole city turned out, decked in purple and gold. People had to walk the whole weary way across the flat between the last house on the south side and the university, but the stands were crowded when the meet began.

And the crowd was repaid with a Missoula victory. After two days of contest the local team won by taking the high jump—the last event—away from Butte. Some forgotten Missoulian reporter describes the meet in splendid fashion, for his story reflects the enthusiasm of the city and shows how few and far between were track meets. Here is the story:

"Missoula high school won the first interscholastic meet ever held in Montana. When Missoula shall have grown into a great city and the successful candidates of the local athletic team which snatched a hard-fought victory from this Montana classic yesterday shall have grown into active and useful business men the names of Dinsmore, Demers, Forbis, Jones and Ambrose will be something to impel the high school athletes of that day to newer laurels.

"In fourteen sports on track and field, and out of a possible 126 points the Missoula boys won 23 points, or nearly one-fifth of the total number. This, too, with eighteen other schools in competition.

"With no desire to exhibit a spirit of too loud crowing, it is their due to recall the fact that they promised to make a good showing for their home school and they kept their promise. While yet going through their first paces they maintained that the high school team that took away the first prize would be compelled, first, to have a short argument with the Missoula boys and that no school should expect to make a dress parade of it if they were looking for honors. And then they made good their word; they argued to the last ditch and won.

"This is not vain crowing; it is the laurel wreath of victory which comes after hard and consistent practice and a persistent determination to bring out every ounce of good that is in every athlete. Every Missoula boy who contributed to those 23 points has received his pay already, with round interest.

"For those nights after school hours when the little crowd of high school boys went across the tracks and worked hard and faithfully in putting the grounds into shape and went through their practice with determination to win, that hack ride through the streets of the city yesterday afternoon with the purple and gold streaming in every direction, drawn by scores of their boy admirers and the center of their plaudits—what better pay could they have received? Dinsmore, Demers, Forbis, Jones and Ambrose. Those are the names, and it is safe to say that no Missoula school boy will ever forget them. They did noble work; they brought honor to their school; they won."

Piggott of Helena, who won the sprints, carried away the individual prize that year. He was the first of the long string of champions whose efforts brought glory to schools otherwise unrepresented. More than half of the individual champions of the interscholastic have come from schools without other representation.

In the list of winners appear many names that have since won further athletic fame. Hugh Forbis and Keith Ambrose of the Missoula team are remembered as university athletes. Sam Dinsmore later exceeded his first efforts and established a record in the 120-yard high hurdles which still stands in the books. Coffey of Teton, later a university athlete, took part in the meet. King of Park county, another University of Montana man, ran in the dashes. Bill Maloney of Butte, who went to Michigan and won honors as a miler and a member of the four-mile relay team and later competed for the University of Montana, won the quarter mile that day and placed in some of the shorter dashes. Belden of Fergus, later to establish the interscholastic record for the century dash, ran in the meet, though he won nothing. Horn of Anaconda, one of the most remarkable athletes the meet has ever produced, ran in the sprints, but was beaten. Third place in the hammer throw went to a big, clumsy fellow from the ranges of Teton county. E. Ryan, was the name on the program. It didn't look very impressive that day, but it will be a good many years before it is forgotten on Montana Field. Ryan came back to establish a record in the shot put and later entered the university. There he was a star in football and in the weights. He won his letter in football for four years, and was elected captain of the track team in his senior year. There were a good many inconspicuous figures on the field that day who later returned as stars.

Butte was only five points behind Missoula in this first meet, and the rivalry between the two schools reached a high pitch before the second games were held. In 1905 the Butte delegation came to Missoula with a special train, decorated in pennants and streamers of purple and white. There were a hundred supporters of the Butte colors who paraded up and down the streets cheering for their team and jeering at Missoula's men. There was more than one fierce encounter and a good many Missoula high school alumni still tell their peaceful successors of a fight that took place at the tunstile on the flat between the university and town. It was at night after the first day of the meet. A delegation of Butte men were on their way to the campus, cheering and waving a big purple and white banner. They met a crowd of Missoula athletes and a battle that didn't end until the big banner had been torn to shreds began right there.

Traces of this feeling still remain, though most of it has been eliminated. For two or three years, though, a bitter hatred existed between Butte and Missoula, fostered by these encounters and fanned to flame by the second interscholastic.

The Butte delegation went home just as triumphantly as it came, taking with it the big cup and a splendid array of medals. Missoula finished only two points behind the Butte men, and again the outcome of the meet depended upon Missoula's showing in the high jump. This time Missoula lost. Dinsmore, the winner the year before, was unable to place in the event.

Individual honors went to Joe Horn, Anaconda's brilliant champion. This man, like Hauser, his successor in the second five-year series, won all of the dashes and was a winner in other events. Quiet, unassuming, sportsmanlike, Horn was a popular champion, and his victory was hailed with delight by all competitors. Absolutely unaided he won third place in the meet for his team with a total of 22 points.

His victory the next year was even more complete. Aided by Milton Reid, since then a conspicuous figure in Montana intercollegiate athletics, and Hamilton, Horn won the meet for Anaconda and the individual medal for himself. It was the most decisive victory up to that point in the history of the interscholastic and Butte and Missoula, fighting for second, weren't within reach of the Copper city team after the first day. Ryan of Teton broke into the limelight with a new shot put record and Court Sheriff of Helena, afterward the greatest of the agricultural college's athletes, took third place in the event. Bert Conrad also made his debut this year. Conrad ran for Missoula and took second place in the century. Conrad was destined to become a formidable asset for Missoula and a point-winner for the varsity.

The meet in 1907 was the most critical of the decade. Strife, the tumbling of cherished idols and the elevation of "dark horses" marked a bitterly contested week. The board of high school principals in whose hands lies the outward management of the meet, barred Fen Dorman of the Missoula team because he had attended the university's preparatory school. A faction led by Principal Hart of Butte declared the prep. school an institution of higher learning and barred Dorman. Since then the decision has been reversed—Esp of Big Timber was allowed to play high school basketball after having played fullback on the Aggies' football team, but the board in 1907 was obdurate. The local people were indignant and Fen Dorman's father went so far as to get out an injunction against the meet. For a while it looked as if the contests would not be held, but clever engineering on the part of the university officials nullified the injunction.

With Dorman unable to compete Missoula dropped to second place and the meet was won by Flathead county. Lloyd Denny, a star from Kalispell, was the big figure of the meet. To the surprise of the whole state he and Belden of Fergus crowded Joe Horn of Anaconda, twice winner of the individual championship, into the discard. The Copper city star made a heartbreaking effort to retain his precious laurels, but he was outclassed. The man who had stood head and shoulders above the other athletes of the state during two years of competition, won only a single point and passed forgotten from the calcium light. Denny won the individual prize with Dinsmore of Missoula second.

Teton county was another strong "dark horse." Big Emmett Ryan and a giant named Halliday walked away with the weight events and placed their team ahead of the state at the end of the first day's competition. On the evening of the first day a great parade of contestants was held on Higgins avenue, and it is doubtful if the meet has ever furnished a more stirring sight than that of the two Teton county giants, bearing the great red and white banner of their school at the head of the cheering line of athletes. This meet saw five new records, none of them equalled since, established. Better marks were established in 1907 than have ever been made since. Ryan put the shot 43 feet, 2 1-2 inches; Denny ran the 50-yard dash in 5 2-5 seconds, and the 220-yard dash in 23 15 seconds; Belden covered the century in 10 2-5 seconds and Dinsmore ran the 120-yard high hurdles in 16 2-5 seconds. None of these records have been equaled since. No other meet can show such a collection of stellar performances.

It is only with bated breath and tongue-tieing admiration that a supporter of Missoula's purple and gold thinks of the 1908 meet, last of the first five-year series. So complete was Missoula's victory that the other schools of the state barred her from competition for two years thereafter. The week began with a Missoula victory in the final high school debate. Miss Ruth Wilson, Missoula's representative, took second place in the declamatory contest, adding materially to the laurels that the athletic team was to win the next day.

Gish, Trainor and Conrad—these three names will never be forgotten by Missoula high school people, for their wearers won the fifth interscholastic meet by an overwhelming score, and brought to Missoula the five-year trophy. Denny, conqueror of Horn, saw his glories fade. Gish beat him in every race and carried away the honors Denny had considered his own. The big tow-haired Missoulian won the 50-yard, the 100-yard, the 200-yard and the 440-yard dashes, the broad jump and the shot put, and took second place in the discus hurl. Right behind him were Conrad and Trainor, while Vealey and Minnerly added to the score. Gish ran under protest, but it didn't make any difference, for the other Missoula men made points enough to win the meet. Had Gish been barred, Missoula would have led Flathead, the next team, by a substantial score. Fifty and one-half points were in Missoula's column at the end of the meet, while Flathead could show only 22. It was a glorious victory.

To make the week complete the Missoula high school baseball team won from Butte after the meet.

Such is the history of the first five years of the interscholastic meet. The second series is too well-remembered to need more than a brief review. With Missoula barred, Butte won in 1909, Bickford of Park, a mediocre athlete, winning the individual prize. Gallatin won in 1910, 1911 and 1912, with a splendid aggregation of athletes, Brown of Granite taking the individual in 1910, and Hauser of Anaconda winning the laurels in 1911 and 1912. These meets have been bigger and better than those of the preceding years, but they haven't furnished athletes as great as those of the earlier meets. If you doubt this fact, glance at the records. Only one new mark has been set since 1908. Hauser broke the 440-yard dash record last year; all other records were established during the first five years.

This spring a recovery from the slump is expected. A new crop of stars has arisen, and it is not too much to predict that some of the old marks will go under this year.

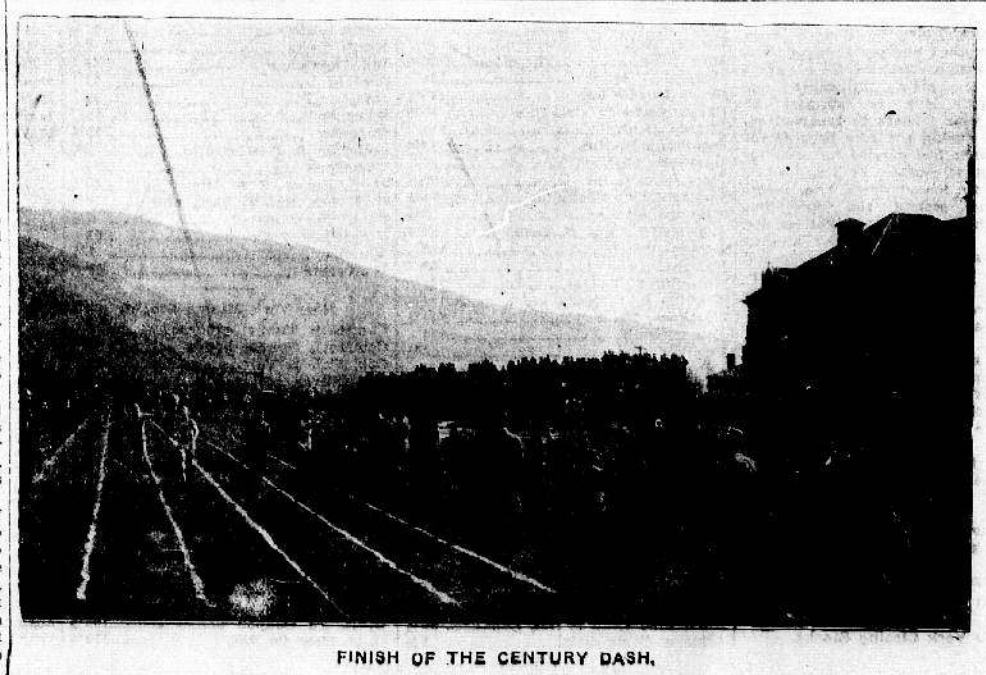

FINISH OF THE CENTURY DASH.

## NORTHWESTERN

**Standing of the Clubs.**

| Club— | Won | Lost | Pet |
|---|---|---|---|
| Vancouver | 6 | 3 | .667 |
| Seattle | 7 | 5 | .583 |
| Portland | 5 | 4 | .556 |
| Spokane | 6 | 6 | .500 |
| Victoria | 5 | 7 | .417 |
| Tacoma | 4 | 8 | .333 |

**Recruit Shows Wonderful Class.**

Vancouver, B. C., April 26.—Bill Hynes, a recruit from the London, Ont., Canadian league club, held Vancouver to a no-run, no-hit game here today, Portland winning, 6 to 0.

Hall was hit hard, while his support was ragged. The locals were helpless before the offerings of Hynes, who, although a trifle erratic at times, allowed nothing that looked like a safe hit.

| Score: | R. | H. | E. |
|---|---|---|---|
| Portland | 6 | 10 | 2 |
| Vancouver | 0 | 0 | 5 |

Batteries—Hynes and Bliss; Hall and Konnick.

**Indians Wins From Behind.**

Spokane, April 26.—Spokane overcame a five-run lead of the Victoria team in the eighth inning of the game today by hitting Schultz for a total of 11 bases and six runs and defeated the Islanders by a score of 8 to 7.

| Score: | R. | H. | E. |
|---|---|---|---|
| Victoria | 7 | 8 | 4 |
| Spokane | 8 | 11 | 1 |

Batteries—Schultz, Kantlehner and Shea; Covelski, Kraft, Bonner and Auer.

**Pitcher Works Brilliantly.**

Seattle, April 26.—"Iron Man" McGinnity pitched a brilliant game for his team and Tacoma defeated Seattle, 6 to 0. McGinnity held the locals to four scattered hits.

| Score: | R. | H. | E. |
|---|---|---|---|
| Seattle | 0 | 4 | 0 |
| Tacoma | 6 | 12 | 2 |

Batteries—McGinnity and Grindle; Melkle, Dell and Cadman.

## TRI-STATE LEAGUE

**Standing of the Clubs.**

| Clubs— | Won. | Lost. | Pct. |
|---|---|---|---|
| Boise | 5 | 0 | 1.000 |
| Walla Walla | 4 | 1 | .800 |
| North Yakima | 3 | 2 | .600 |
| La Grande | 2 | 3 | .400 |
| Pendleton | 1 | 4 | .200 |
| Baker City | 0 | 5 | .000 |

**North Yakima Wins.**

North Yakima, Wash., April 26.—

| Score: | R. | H. | E. |
|---|---|---|---|
| North Yakima | 4 | 6 | 1 |
| La Grande | 3 | 6 | 3 |

Batteries—Gordon and Stanley; Browning, Moeller and Peterson.

**Walla Walla Defeated.**

Walla Walla, Wash., April 26.—

| Score: | R. | H. | E. |
|---|---|---|---|
| Walla Walla | 5 | 7 | 1 |
| Pendleton | 6 | 8 | 8 |

Batteries—Osborne and Haworth; Snoddy and Leonard, Post.

**Boise Takes Lead.**

Boise, April 26.—

| Score: | R. | H. | E. |
|---|---|---|---|
| Boise | 9 | 15 | 4 |
| Baker City | 4 | 9 | 4 |

Batteries—Bridger and Gard; Coleman, Jensen and Cress.

## WESTERN LEAGUE

**Standing of the Clubs.**

| Club— | Won. | Lost. | Pct. |
|---|---|---|---|
| Denver | 6 | 1 | .857 |
| Lincoln | 5 | 2 | .714 |
| Omaha | 4 | 3 | .571 |
| St. Joseph | 4 | 3 | .571 |
| Sioux City | 4 | 3 | .571 |
| Topeka | 2 | 5 | .286 |
| Des Moines | 2 | 5 | .286 |
| Wichita | 1 | 6 | .143 |

Lincoln, 2; Wichita, 7.
Des Moines, 2; St. Joseph, 4.
Sioux City, 9; Omaha, 5.
Denver, 4; Topeka, 3.

No matter how long you suffered, or what other remedies have failed to cure, Foley Kidney Pills will surely help you. They are genuinely tonic, strengthening and curative, build up the kidneys and restore their regular action. John Velbert, Foster, Calif., says: "I suffered many years with kidney trouble and could never get relief until I tried Foley Kidney Pills, which effected a complete cure." Missoula Drug Co.

An Ohio inventor's flying machine is propelled by wings driven up and down by shafts connected to its engine.

## WESTERN RUNNERS HEAVY WINNERS IN MEET

ILLINOIS TAKES MILE RELAY CHAMPIONSHIP AND MICHIGAN WINS TWO-MILE.

## PENN TAKES TWO RACES

Red and Blue Freshmen Break Record in Winning Mile Relay—Pennsy Varsity Takes Four-Mile Event—Phillips-Exeter Wins.

Philadelphia, April 26.—Western runners took two of the three big events at the annual carnival of relay races and field sports on Franklin field today, the University of Illinois winning the one-mile relay college championship of America and Michigan taking the two-mile relay national championship. The University of Pennsylvania won the other national championship, her mile runners being more than a match for the other milers in the four-mile contest. In winning the two-mile relay, Michigan cut two-fifths of a second off the record, her milers going the distance in eight minutes flat.

The Pennsylvania freshmen, with Meredith, the Olympic champion, running as anchor man, won the one-mile freshman relay national championship in the record time of 3:25 4-5. The record was 3:26 4-5. The clipping off of this record was due to Meredith's running, who covered his quarter-mile relay in 49 4-5 seconds.

The one-mile preparatory school championship of America was won by Phillips-Exeter, in 3:26 4-5, breaking the world's interscholastic record for the event of 3:27 1-5.

**New Records.**

A new world's record for the discus throw was made by L. T. Talbot, formerly of Pennsylvania State college and now of Cornell. He threw the weight 142 feet 1-2 inch. The world's record was 141 feet 4 3-8 inches, made by M. J. Sheridan in 1911.

In the pole vault Curtis of Syracuse won with a vault of 12 feet 6 1-2 inches.

In the 100-yard dash, J. C. Patterson of Pennsylvania won in 10 seconds flat.

Talbot won the hammer throw, 163 feet 7 inches.

Cronley of the University of Virginia won the 120-yard hurdle in 15 3-4 seconds.

The broad jump went to Wasson of Notre Dame, who jumped 22 feet 2 3-4 inches.

At least three champions of whom much was expeteed were crowded out yesterday. Thomas of Princeton, intercollegiate 100-yard dash champion, failed to qualify for the semi-finals in his race. A. S. Wright of Dartmouth, holder of the world's record in the pole vault, was forced out at 12 feet 1-2 inch. His record is 13 feet 2 1-2 inches. Nicholson of Missouri, after equaling the world's record of 15 1-5 seconds in his heat of the 120-yard high hurdles, was disqualified.

**Summary.**

100-yard dash, final—Won by J. C. Patterson, Pennsylvania; M. E. Robertson, Syracuse, second; R. M. Marshall, Pennsylvania, third; J. Harland, Princeton fourth. Time, 10 seconds.

120-yard hurdle, final—Won by J. Cronley, Virginia; J. R. Case, Illinois, second; A. J. Griffith, Pennsylvania, third; C. Hammitt, Pennsylvania, State, fourth. Time, 15 3-5 seconds.

In the semi-finals Nicholson of Missouri failed to qualify, knocking down too many hurdles.

Hammer throw—Won by Talbot, ex-Pennsylvania State, with 163 feet 7 inches; Cable, Harvard, with 154 feet 11 inches, second; Kohler, Michigan, with 150 feet 3 inches, third; Englehorn, Dartmouth, with 147 10 1-2 inches, fourth.

One-mile college relay, championship of America—Won by Illinois (Henricson, Hunter, Sanders, Cortis); Pennsylvania, second; Dartmouth, third; Chicago, fourth. Time, 3:22 4-5.

Phillips-Exeter won the one-mile preparatory school relay championship of America in 3:26 1-5, breaking the world's interscholastic record of 3:27 1-5, held by Mercersburg. Mercersburg was second and Evanston, Ill., third.

One-mile freshman relay, college championship of America—Won by Pennsylvania (Kelly, Bacon, Lockwood, Meredith); Columbia, second. Time, 3:25 4-5, breaking the former record for the event of 3:26 4-5, made by Illinois in 1910.

Shot-put—Won by R. L. Beatty, Columbia, with 46 feet 3 1-2 inches; Kohler, Michigan, with 45 feet 10 1-2 inches, second; Talbot, ex-Pennsylvania State, 45 feet 4 1-2 inches, third; Roos, Yale, 44 feet 7 inches, fourth.

Broad jump — Won by Watson, Notre Dame, with 22 feet 2 3-4 inches; Gooch, Virginia, with 21 feet 11 inches, second; Harrod, Johns Hopkins, with 21 feet 6 inches, third; Hammer, Pennsylvania, with 21 feet 4 3-4 inches, fourth.

Discus throw—Won by Talbot, ex-State and ex-Cornell, with 142 feet 1-2 inch; Thatcher, Missouri, with 130 feet, second; Englehorn, Dartmouth, with 127 feet 9 inches, third; Kohler, Michigan, with 126 feet 5 1-2 inches, fourth. Talbot's distance is said to be a new record.

Four-mile, college relay, championship of America—Won by Pennsyl- (Gurtherz, Laugner, McCurdy, Madeira); Princeton (Sticknev, Curtis, Cooley, McKenzie), second; Ohio State (Criswell, Dufree, Crellin, Weckoff), third; Pennsylvania State college, fourth; Northwestern, fifth. Time, 18:8 2-5.