BACK TO STAGE FOR RED CROSS

Mrs. Gilbert Allis Appears in "The Easiest Way" to Help Funds.

AMATEURS TO ASSIST

Local Talent Supports Star in Great David Belasco Production.

Bills at Missoula Playhouses Today.

Missoula—Mrs. Gilbert Allis and company in "The Easiest Way," for the benefit of the Red Cross.

Empress—Jack Pickford in "The Spirit of '17;" "My Father," a chapter in "The Son of Democracy;" "Who Leads the National Army." A good program of patriotic pictures; reviewed below.

Bijou—Dustin Farnum in "North of 53," and Pathe Weekly.

Isis—Charlie Chaplin in "The Fireman," and "Current Events Weekly."

"The Easiest Way" at Missoula Tonight.

As a windup to a patriotic week such as Missoula has never before experienced, Mrs. Gilbert Allis will produce "The Easiest Way" this evening at the Missoula theater as a Red Cross Benefit. Mrs. Allis will be assisted by selected cast of amateurs from the Garden city.

"The Easiest Way," which was written by Eugene Walters, is said to be one of the greatest plays that has been produced in America during the present century. David Belasco, the New York producer, ran the play for two years in that city with great success and its appearance on the road and in moving pictures was enthusiastically received.

Baceuse of Mr. Belasco's interest in the Red Cross work, the play has been donated for the Missoula performance free of royalties. This will be the first time that it has been produced by any amateur company.

Mrs. Allis starred on the New York and London stages for a number of years and played with the greatest actors of both countries. She was trained for dramatic work from childhood and her first appearance in this country was greatly appreciated by the leading critics.

The play is based on the experiences of the young actress who makes an effort to battle against the influences of the theatrical life of New York. She falls in love with a westerner and for a time meets many reverses because of her determination to be square with the man "out west." However, she is forced to accept the aid of a wealthy friend and she finds herself thrown into a series of misfortunes. The man from the west comes to New York to marry her and the fate of the girl gives the audience a gripping moral—that the easiest way is not always the best.

The curtain rises at 8:30. Tickets will be on sale at the Missoula theater all day.

The cast of characters follows:

Laura Murdock .....Mrs. Gilbert Allis
James Madison .....Jack Layton
Will Brockton.....Firman Gage
Elfie Sinclair.....Fay Fairchild
Jim Weston .....Howard Perry
Annie .....Charlotte Plummer

Program at Empress Is Patriotic.

All boy scouts will be interested in "The Spirit of '17," which is the feature at the Empress theater today, and parents may feel safe in sending their children to the playhouse, for every number on the bill is clean and interesting.

Patriotism is the keynote of the program. The show starts with a government picture showing National army men in training. Jack Pickford, as a boy scout, then presents "The Spirit of '17," a thrilling drama in which G. A. R. veterans, strikers and German spies play exciting parts and a boy scout initiation is shown. The program ends with "My Father," the second chapter in "The Son of Democracy" series, based upon the life of Abraham Lincoln.

Jack Pickford makes a good boy scout, and the manner in which he leads a troop of old soldiers to triumph over German agents who are fomenting trouble in a big mine will delight all scouts. Incidentally Jack leads a rich young slacker to enlist and wins glory for himself.

The photography in "The Spirit of '17," is exceptionally good, and excellent acting is done by L. N. Wells as Captain Jerico Norton, Helen Eddy as Susan Brand and Ashton Dearholt as Randall Lee.

COLDS AND COUGHS MUST BE CURED

You play safe when you have Dr. King's New Discovery handy.

A little chill, a little fever—a little sneeze—you know all the symptoms of "another cold." [illegible] which one of them warns you take one dose of this standard remedy [illegible] Millions of people find it effective in checking colds [illegible] Why not you? [illegible] Dr. King's New Discovery handy. [illegible] Price, 50c. and $1.00. [illegible]

Biliousness! Dizzy? Bilious? Constipated? [illegible] Dr. King's New Life Pills and keep well. There is no better safeguard against illness. Try it. Still 25c. All Druggists.

NEURALGIC PAINS

[illegible] effective treatment for headache and neuralgia. Rubbed in where the pain [illegible] rubbed in where the pain is, [illegible] a tonic to the tortured [illegible] other serious results, from [illegible] Price 25c. [illegible]

Pimples! Pimples, blackheads, [illegible] pimples, blackheads, [illegible] pimples, pleasant little pink pills, 25 [illegible] Guaranteed.

The Day of Rest

Copyright, 1917, by The Press Publishing Co. (The New York Evening World.)

By Maurice Ketten

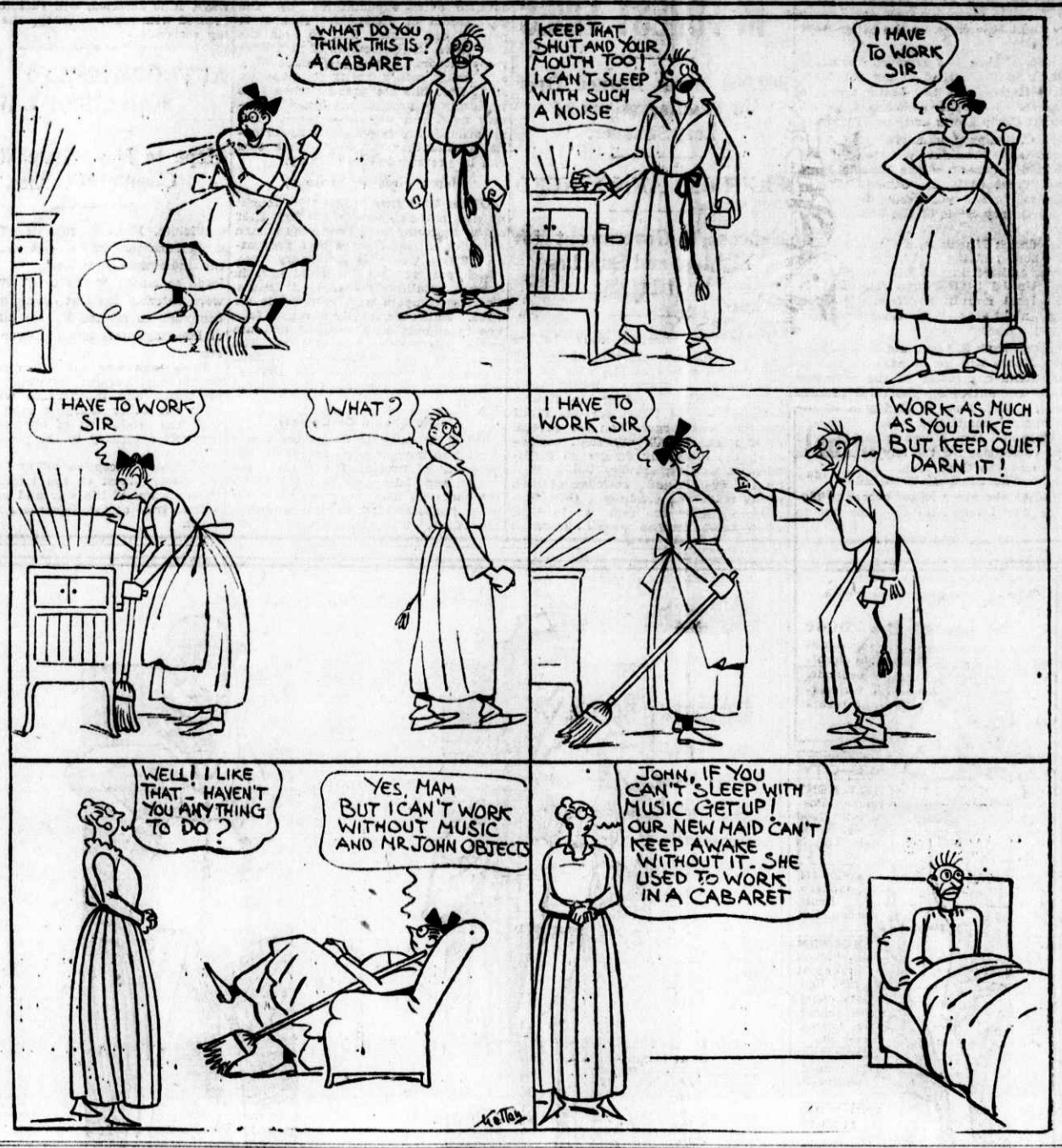

U. S. MUST PUT ALL POWER AGAINST FOES

Can't Starve Kaiser Now, Says Van Hise.

(Continued From Page One.)

of starving the central powers into submission must now be abandoned, and her mineral resources, [illegible] bring its full strength to bear by reason of the long transport necessary to bring the allied forces [illegible] then must [illegible] victory?

Material Resources Will Win.

"Upon what foundations then must rest our hopes of victory? [illegible] and side must finally win which can bring to bear the heaviest material resources, [illegible] side must finally win which can bring to bear the greatest [illegible] among the nations of the world. [illegible] resources, and it is [illegible] the United States [illegible] constructive [illegible] among the nations of the world. [illegible] resolve that we shall [illegible] which [illegible] resolve [illegible] to produce the greatest possible quantity of metals.

"This means that the manufacturing industries of the country must efficiently co-operate as asked by the government.

"This means above all else that ships must be constructed and ever more ships.

"This means that the submarine menace must be controlled. And of this I can say, without entering into details into which it would be improper for me to enter, that there is good hope.

No Thought of Profits.

"Production, in short, must be speeded up without thought of profits, for anyone who now centers attention upon his profits instead of producing his maximum is lending aid and comfort to the enemy.

"On the other hand, there must be no strikes. And labor must exert itself to do a maximum work in eight hours. The man who reduces his work or stops it is helping the enemy as the profiteer is.

Sacrifice Will Be Made.

"If this sacrifice be made, we shall not fail; if it be not made, the central powers will win the war. This would mean that the evil doctrine that might makes right is established in this world.

"But the sacrifice will be made, even if it costs us millions of dead and a debt of scores of billions of dollars. Moral law will prevail. Right will become might. The individual will continue to have free growth into the heavenly air above.

"Without these things there can be no permanent peace in this world. I am a pacifist. I want peace. But the peace I want is the peace that shall [illegible] peace is this world. [illegible] the police that shall [illegible] but the [illegible] the police that shall [illegible]

YOUNG'S GOTH HONORED.

London—[illegible] Arthur [illegible] As [illegible] prime minister, has been awarded the medal of the Distinguished Service Order. [illegible] Distinguished Service Order with two bars.

This means that the operators of mines must organize their work so as

At the Hotels

TO RUSH RONAN WATER SYSTEM

Work on New Improvement Is Resumed After Advent of Warm Weather.

ROADS IN BAD SHAPE

Securing of Electric Lights Next Move to Be Made by Little City.

W. J. Egan of Ronan, who is at the Shapard, says that the work on the water works system at Ronan has been resumed again, after having been stopped last fall by the cold weather. There are just a few men on the job at present, but it is expected that more will be put to work in the near future. A large well is to be dug and the water pumped into a reservoir on a tower from which it will be piped to the buildings about town.

Roads in Terrible Condition.

[illegible] to the buildings about town. the frost has just [illegible] ground of the reservation and the roads there are [illegible] branch railroad and reports that as a result of a slide there were two derailments. The train runs very slowly, however, and there is no longer danger from serious accidents on the road.

NOTED ACTOR DIES.

London, March 15.—Sir George Alexander, actor and manager of St. James theater, died early today.

Sir George Alexander was born at Reading, June 19, 1858. After his education in private schools, where he had shown a great enthusiasm for the stage, he took up acting as his life's work.

Black velvet hats are always large and flaring.

JACK PICKFORD —IN— "Spirit of '17"

Benjamin Chaplin "Son of Democracy" "Dough Eating?"

"WHO LEADS The Army?"

DUSTIN FARNUM IN "NORTH OF FIFTY-THREE"

PATHE WEEKLY.

Today Shows 7, 8:30 and 10

BIJOU

ADMISSION .....15c and 20c

WHAT ARE THEY DOING ON THE FLATHEAD RESERVATION?

Read the Special Articles in THE SUNDAY MISSOULIAN

RONAN

The Central City

Its location; improvements now under way; its commercial and civic institutions.

Other Special Features

The German Spirit, by Earl Dorr Biggers.

The Seed Grain Laws Explained by Dwight N. Mason.

Important Facts for Poultry Fanciers.

Should Women Join "The Physical Reserve?"

A very interesting interview which should be read by every woman.

Order a Copy Reserved

At Your Dealer's

MONTANA BLOCK DIRECTORY

The Only Fireproof, Modern Office Building in Western Montana.

Abstracters
MISSOULA COUNTY ABSTRACT COMPANY
Room 214 Phone 216

Attorneys
ALBERT BESANCON
Rooms 400-403 Phone 839 Red
S. J. BISCHOFF
Rooms 509-510 Phone 838
WALTER M. BICKFORD
Rooms 512-13-14-15 Phone 178
PHILIP S. BROWN
Room 607 Phone 42
R. C. W. FRIDAY
Rooms 602-604
RONALD HIGGINS
Room 407 Phone 184
HOBLITT & SMITH
Rooms 406-8 Phone 1017
E. C. SMITH
[illegible]
[illegible]
[illegible]