WEEKLY PHŒNIX HERALD.

NEW SERIES—VOL IX. NO 1 PHŒNIX, MARICOPA COUNTY, ARIZONA TERRITORY, FRIDAY, FEBRUARY 16, 1883. —WHOLE NO. 1371

DAILY & WEEKLY HERALD

Published Every Evening Except Sunday.

Friday. - - - - - eb 16 1883

Friday's News.

The band has renewed its rehersals.

Bad colds are common—the break up of a hard winter.

Measles still prevail among the the children of the town.

Upper House of the Legislature—"I wan't to go home."

The town seems to have a surplus of hard cases lodging around.

The river was so high yesterday that the "little stage" did not venture across.

The discharge of fire-arms within the corporation limit is becoming numerous.

Tempe is growing and the number of its business places are beginning to increase.

Immense puddles here and there indicate where our streets need grading the worst.

Mr. G. A. Treadwell left on today's stage for Maricopa. He goes to Tucson for a few days.

Mr. Sariver sent out a burro train loaded with supplies for his copper mines on Cave Creek.

Col. C. W. Herbert, of the Forest Park Restaurant, St. Louis, Mo., was entirely cured of rheumatism by St. Jacobs Oil, says the St. Louis *Post-Dispatch*.

Mr. Sol. Lewis, of the Bank of Arizona, came down this morning on his way to San Francisco, where he expects to remain for some time.

Mrs. Cunningham's little boy met with an accident while playing in Mr. Gregory's lumber yard, which resulted in the breaking of a small bone in his leg.

The *Mining and Scientific Press* of February 10th gives a fine cut and long description of the ice machine of our enterprising townsman, S. D. Lount. We wish our space would permit of the description.

We are sorry to learn that inimitable actor and improvisatore, Ned Nestell, is to take his departure Sunday night will be his last appearance here when he will have a benefit, and the funniest fun of all the funny season he has been here will end the fun. Ned is a straight up fellow and deserves a rousing house, which he will be sure to get. A magnificent programme is being prepared by the Variety people for the occasion.

At the Arlington, No.127 Kearney Street, San Francisco, Cal., resides Mr. Hoover, the renowned counterfeit detector and teacher who says: "For more than twelve years I have suffered with sciatic rheumatism of the very worst type, and at times the pains were almost unendurable. I spent a fortune and exhausted medical skill in that time. I heard of St. Jacobs Oil, but was faithless as I thought my ailment was incradicable. I made one very thorough application and so pronounced was the relief that I continued its use. Before I had used up the first bottle I was well.

An Acrostic.

Go little missive that I send,
And let these wishes for my friend,
To his life's path a brightness lend;
Rich perfumed flowers to charm his sight—
Each day enfolding new delight—
A sound of music in the air—
Dulcet and soft as angels' prayer—
When by sad thoughts or care oppress'd—
Each note shall soth his heart to rest.
Last but not least—this prayer I raise
"Lord let Thy love bless all his days."

C. A. W.

A Half Dollar Trial.

Mr. Ernest King, editor of the Fall River (Mass.) *Sun*, thus discourses upon the merits of St. Jacobs Oil: "Suffering with rheumtic pains I was Didymus as to remedies. I read of St. Jacobs Oil and said here goes for a half dollar trial. I bought a bottle and before it was half used the screw-wrench pains had gone and troubled me no longer."

Plea for Charity.

EDITOR HERALD:—One mile north east of J. M. Bryan's mill there is a small adobe house roofed with hay and brush. In that house there are two men, two women and nine children. The rags that clothe these children, if put upon three of them, might possibly shield them from the cold. One of the women is at the point of death from cold contracted with measles. One of the men and a little boy are also confined to their bed (on the ground) with the same disease. During the recent rains the roof, as a matter of course, leaked, all the sick were exposed to the weather about as much as they would have been in the open air. The place is about as comfortless as can be imagined, and there are eight little children yet to have the measles, some of them already having the premonitory symptoms. Our county hospital is only for the relief of "old stags," women and children, seldom, if ever, having any share in the county's charity. Here is a chance to relieve the sufferings of the sick and destitute for any who may feel charitably disposed.

*

[Since receiving the above communication we have learned that the mother has died, and the three small children are left destitute and without care.—ED.]

Salt Lake Floods.

SALT LAKE, Feb. 15—This morning a warm south wind is melting the snow on the foot hills, causing one of the worst floods ever witnessed here. The streets are all torn up, cellars filled, and a number of houses rendered unsafe. The damage is estimated at $15,000. This afternoon the wind changed to the north and a snow storm is now prevailing.

The Floods.

WASHINGTON, Feb. 15—The Ohio is rising again at all points. It has reached the height of 66 feet and one inch at Cincinnati, and 49 feet and two inches at Louisville, and is above danger line at Cairo. A dangerous flood will probably follow on the Mississippi. Rain prevailed yesterday in districts east of the Mississippi and northwest, and continues in the Ohio valley, lake region and Middle States. The signal service bulletins are very unfavorable.

The river is rising at Madison Indiana, and great damage is imminent.

Raining at Pittsburg and the river still rising.

Heavy rain at Fremont, Ohio, and Lake Shore railroad bridge washed way.

Information from Little Rock says the Arkansas and other rivers are rising.

At Cincinnati, the extravagant report of loss of life are not authenticated. A large amount of miscellaneous freight is floating around the place where the depot stood.

THE COURTHOUSE BILL.

An Act Authorizing the County of Maricopa to Issue Bonds to Raise Money for the Purpose of Building a Courthouse and Jail and Fencing and furnishing the Same.

SECTION 1. Be it enacted by the Legislative assembly, of the Territory of Arizona: That the Board of Supervisors of the County of Maricopa be and are hereby authorized and required to issue and sell bonds of said county, in the sum of thirty thousand dollors payable fifteen years from the date of issuance of said bonds, at the office of the Treasurer of said county, in gold coin of the United States, and to bear interest at the rate of ten per cent. per annum, payable at the office of said Treasurer annually on the second day of January of each year, in like gold coin of the United States.

SEC 2. Said bonds shall be of the denomination of one thousand dollars each; shall bear the date of their issuance, numbering consecutively from one upwards, and shall be signed by the Chairman of the Board of Supervisors in his official character, and shall have the seal of the county affixed thereto. Said bonds shall be drawn to the order of the Treasurer of said county and endorsed by him in his official capacity. Coupons for the interest shall be attached to each of said bonds, so that the same may be removed therefrom without mutilating the bond, and each of said coupons shall be signed by the said County Treasurer in his official character.

SEC. 3. Before the sale of said bonds the said Board of Supervisors shall, at a regular meeting of said Board, or a special meeting called for that purpose, cause to be entered upon the records of said Board an order directing the sale of said bonds, and the day and hour of said sale, and shall cause a copy of such order to be inserted in a newspaper published in said county for at least twenty days, and a notice that sealed proposals will be received by said Board for the purchase of said bonds on the day and hour named in said order. The said Board of Supervisors shall open all sealed proposals received by them, and shall award the purchase of said bonds to the highest responsible bidder; provided that said Board of Supervisors may reject any and all bids; and provided further, that no bonds shall be sold for less than ninety-five cents in gold coin, on the dollar, par value.

SEC. 4. The said Board of Supervisors may sell said bonds at par value without the notice provided for in the preceding section.

SEC. 5. The amount of the bonds sold, their number and dates, shall be entered upon the records of the Board of Supervisors in a book kept for that purpose.

SEC. 6. The proceeds of the sale of said bonds shall be paid into the County Treasury, and shall be constituted a fund to be called the "Building Fund," and shall be expended under the direction of the Board of Supervisors for the erection of a Courthouse and Jail.

SEC. 7. After said bonds are sold, and until all bonds sold are redeemed, the said Board of Supervisors are hereby authorized, and it shall be their duty, in addition to the amount of taxes now or which may hereafter be authorized by law to be levied and collected for other county purposes, and at the same time and in the same manner that other taxes are levied and collected, to levy and cause to be collected a tax on all taxable property in the county, sufficient to pay the interest on all bonds not paid Said tax when collected, shall constitute a fund for the payment of the interest on said bonds, and shall be called the "Building Interest Fund;" and if any interest shall be due on said bonds and there is no money in said fund to pay the same, the Board of Supervisors shall, by an order entered upon the records of said Board, direct the Treasurer of said county to transfer to the said "Building Interest Fund" from the County General Fund, a sufficient sum to pay said interest All money remaining in the treasury belonging to the "Building Interest Fund," after all interest has been paid, shall be transferred by the Treasurer of said county to the General Fund

SEC. 8. The said Board of Supervisors shall, in the year 1882, and in each year thereafter until the year 1897, levy and collect, as provided for in sectioun seven (7), a tax sufficient to pay the annual interest and five thousand dollars upon the principal of said bonds. Said tax, when collected, shall constitute a fund, and shall be called the "Building Redemption Fund;" and whenever there shall stand to the credit of that fund upon the books of the County Treasurer the sum of five thousand dollars the Board of Supervisors shall advertise in a newspaper published in the county, for the space of twenty days, for sealed proposals for the redemption of said bonds; and at the expiration of said twenty days of such publication the said Board of Supervisors shall open the sealed proposals and shall pay the bonds offered at the lowest price, until five thousand dollars of said bonds are redeemed. If there should not be money enough in said Building Redemption Fund to redeem five thousand dollars of said bonds, the Board of Supervisors shall, by an order entered upon the records of said Board direct the Treasurer of said county to transfer to said Building Redemption Fund, from the County General Fund, a sufficient sum to complete the payment of five thousand dollars of said bonds; provided that no bid shall be received for more than par value of said bonds; should there be no proposals made for par value or less, then the money in said fund shall be used for the redemption of said bonds, according to the number of their issue, to the amount of five thousand dollars, of which the County Treasurer shall give notice in manner mentioned hereinbefore in this section, and after four weeks from the date of said notice the bonds proposed to be redeemed shall cease to draw interest; and if any such bonds shall not be presented for redemption within three months from the date of such notice, the County Treasurer shall apply the money for the redemption of the bonds next in order of the number of their issue as hereinbefore directed.

SEC. 9. When any interest shall be paid upon any of said bonds issued under the provisions of this act, the coupons due and paid shall be delivered to the County Treasurer who shall write the word "Cancelled" across the face thereof, and the said coupons so paid and cancelled, shall be the Treasurer's voucher for the payment of the same; and whenever any bonds shall have been paid and redeemed, said Treasurer shall, in like manner, mark them "Cancelled" on the face thereof, over his signature as Treasurer, and immediately deliver the same to the Clerk of said Board of Supervisors, taking his receipt therefor; and said clerk upon the receipt of such cancelled bonds shall file the same in his office and report the same the Board of Supervisors.

The bonds issued under the provisions of this act shall be in the following form, to wit:

Maricopa County Court House Bonds.

Bond No..... $1 000.

....day of.....A. D. 1883

On the 2d day of January, A. D., 1898, the the County of Maricopa, in the Territory of Arizona, promises to pay to the order of the County Treasurer of Maricopa County, at the office of said Treasurer of said county one thousand dollars, in gold coin of the United States, with interest at the rate of ten per cent per annum from date until paid interest payable annually in like gold coin, on the 2d day of January of each year according to the coupons hereto attached, for value received.

[Signed] .....
Chairman Board of Supervisors,

Maricopa County, A. T.

SEC. 11. The Board of Supervisors of Maricopa County shall, within sixty days after the passage of this act, adopt a plan for the building of a Courthouse for said county, which Courthouse and Jail may be in one building or otherwise, as the Board of Supervisors may deem best; provided that said Jail is not built in the basement of or under said Courthouse. The Courthouse to include court rooms and such offices for county offices as such Board shall deem necessary, and file such plan with the Clerk of said Board. To obtain such plan the said Board of Supervisors may, if they deem necessary, advertise, by publication in some newspaper published in the county, that they will receive plans for said Courthouse and Jail, and may offer to pay for the plan adopted; provided that not more than one hundred and fifty dollars shall be offered or paid for said plan.

SEC. 12. The said Board shall, within thirty days after the adoption of a plan for said building or buildings, advertise in one or more newspapers published in the Territory for thirty days for sealed proposals for the erection of said building or buildings, and according to the plans and specifications adopted by said Board. Such advertisement shall specify the size, number of rooms, thickness of walls, kind and quality of the material in the construction of said building, kind of roof and floor, the size of the Jail and thickness of the walls, kind and quality of the material to be used in its construction, number and kind of cells, and the number and size of the doors and windows, and time allowed for the completion of said buildings; also the when, and the manner in which, payment will be made.

SEC. 13. The said Board shall, on the day named in the advertisement, meet at the Courthouse in said county, and publicly open all bids offered, and may award the contract as in their discretion appears most conducive to the interests of the country; and they may reject any and all bids offered; and the said Board shall require of the person or persons to whom such awards shall be made, to enter into a written contract, with two or more sufficient sureties, conditioned for the faithful performance of the contract, the sureties, to be approved by the Board of Supervisors of the county. The expense of advertisement for proposals to build the county buildings herein specified, shall be paid by the person or persons to whom the contract shall be awarded; and no contract shall be entered into with any person or persons until such expenses are paid; printing of the bonds, and all other expenses not otherwise provided for, shall be paid out of the fund provided by this act.

SEC. 14. The Board of Supervisors may agree to pay, and pay upon said contract as follows: upon the completion of one-third of the work, one fifth of the contract price; upon the completion of two-thirds of the work, an amount sufficient with the former payment to make one-half of the contract price; and the balance of the contract price shall be paid upon the completion and acceptance of the buildings under the contract by the Board of Supervisors.

SEC. 15. Said Board of Supervisors are hereby authorized and empowered and it is hereby made their duty to sell the lot and buildings, and all that belongs thereto, situated on block twenty-two (22) in the said city of Phœnix, and now used for courthouse and jail purposes. Said sale shall be made to the highest and best bidder, at public auction, for cash, after twenty days public notice by publication in some newspaper published in said county; provided that said Board may reject any and all bids, and the money arising from such sale shall be deposited with the County Treasurer, and shall be used, or so much thereof as may be necessary for the purpose of furnishing said Courthouse, and in fencing and ornamenting the grounds thereof, and for no other purpose whatever. Said sale to be made and the proceeds so applied within one year from the approval of this act, or as soon as said Courthouse shall have been completed.

SEC. 16. The said Courthouse and Jail shall be erected on block No. 76, in the town of Phœnix, and known as the Courthouse Square.

SEC. 17. If the Board of Supervisors of said Maricopa county fail to comply with the foregoing provisions of the act, and in accordance with the provisions thereof, do not, within the period of four months from the passage of the same, adopt a plan and specifications and enter into a contract for the construction and completion of said Courthouse and Jail, within not to exceed one year from the date of said contract, upon the lands now belonging to said Maricopa county, to-wit: block No. 76, in the city of Phœnix, in said county, and known as the Courthouse square. Then it is hereby provided that J. M. Bryan, John T. Alsop and George F. Coats shall constitute a Board of Commissioners, to be known as Board of Building Commissioners of Maricopa county, whose duty it shall be, in the same manner as hereinbefore provided for the Board of Supervisors, to adopt plans for said county buildings, and to enter into a contract for the construction and completion within not to exceed one year from the date of said contract, and in all things to provide for the carrying out of the provisions of this act, in relation to the erection and completion of said public buildings and ornamenting and fencing said grounds.

SEC. 18. Before entering upon their duties, said Commissioners shall, each of them, enter into a bond in the sum of five thousand dollars, with good and sufficient sureties, to be approved by the Probate Judge of Maricopa county, for the faithful performance of their duties. Said bonds to be made payable to the county of Maricopa. Said Commissioners shall be allowed, as compensation in full for their services, one hundred dollars to each member.

SEC. 19. It shall be the duty of the Board of Supervisors of Maricopa County, and they are hereby required to issue the said bonds hereinbefore provided, not to exceed the sum of thirty thousand dollars; and shall deliver said bonds to said Commissioners, and said Commissioners shall proceed to sell such bonds in the manner provided in section three (3) of this act, except that the sale of said bonds shall be under the direction of said commissioners.

SEC. 20. The money received from the sale of said bonds shall be paid over to the County Treasurer and used as hereinbefore provided.

SEC. 21. Said Commissioners shall elect a chairman of their board, who shall preside at their meeting and sign all warrants drawn by said Board of Supervisors on said "Building Fund." Said chairman may appoint one of said commissioners, who shall act as secretary, who shall keep a correct account of all the proceedings of said Board of Commissioners, and shall keep a correct [account] of all moneys expended, as provided in this act, and shall countersign all warrants drawn upon [the] Treasurer, as in this [act] provided and the Treasurer of Maricopa County is hereby directed to pay the money out of such "Building Fund" upon the warrant of said commissioner, signed by the chairman of said board, and countersigned by the secretary, and not otherwise; provided that any money that may be left in said "Building Fund," after the completion of said buildings, shall be used for the payment of the interest on said bonds [or] may be transferred to the General Fund of the county, as the Board of Supervisors may direct.

SEC. 22. Upon the completion of their work, as herein provided, the said Commissioners shall turn over she said buildings and grounds to the Board of Supervisors of said County of Maricopa, who shall receive the same, and the duties of said Commissioners shall cease.

SEC. 23. The said Supervisors and Clerk of said Board of Supervisors shall receive no other fees or compensation for the services required of them under the provisions of this act, than such as are allowed by law for the performance of the duties of their respective offices.

SEC. 24. Said Board of Supervisors are authorized and empowered, should they deem it necessary, to employ a suitable person to negotiate the sale of said bonds, and to allow him out of said fund a reasonable compensation therefor. said commissioner, before selling said bonds, shall enter into a bond, with two good and sufficient sureties in the sum of thirty thousand dollars, payable to the said County of Maricopa, for the faithful discharge of his duties, as such commissioner.

SEC. 25. The County Treasurer shall receive one per cent. of the amount of all moneys received by him under the provisions of this act, which shall be full compensation for receiving and disbursing the same, and for the performance of all other duties required to be performed by him under said provisions.

SEC. 26. This act shall take effect from and after its passage.

[From Wednesday's Daily.]

Mud and water departing.

Mr. Guss Ellis is visiting in Prescott.

We hear inquiries for good cows.

Dr. Hickies will arrive from Maricopa this evening.

There is talk of still more new buildings to be put up soon.

No California mail came in to day, for some unknow reason.

"Mr. & Mrs. White" made things lively at Stroud's last evening.

A fine matinee is announced for Saturday afternoon, at Stroud's Theater.

Mr. O. F. Thornton has assumed editorial charge of the Tombstone *Republican*.

Full fledged spring has made its appearance within the past two days.

Search the wide world over, and nothing to equal St. Jacobs Oil can be found.

The postoffice reports the valentine business in a flourishing condition to-day.

Mrs. L. H. Orme is just recovering from a prolonged and serious attack of typhoid pneumonia.

Mrs. McClintock's new house is rapidly taking shape and will be ready for occupancy in a few weeks.

The trees which Mr. Gregory ordered for many of our citizens are expected to arrive about next Monday.

Mr. North Willcox and Dr. G. E. Andrews, U. S. A., came in from Ft. McDowell yesterday.

Belated valentines are still flitting through the postoffice.

Senator Windom, of Minnesota, has failed to be returned to the Senate. Money got away with him.

The railroad interests of our county seem to be lying dormant. Are we to remain isolated and and dependent on outsiders to bring us out to the world?

Mrs. McClintock has leased her present cosy residence to Mr. M. Asher, who will occupy it about the first of March.

We hope that Mr. Lemon's Cotton Bill, which we publish to-day, may pass the Legislature and become a law. This valley is peculiarly adapted to the cultivation of cotton, and we hope to see its culture promoted.

The examination of witnesses concerning the Tehachapi tragedy on the charge of the coroner against the conductor and brakeman for negligently causing the death of a number of persons, began at Bakersfield on Monday last.

A petition was in circulation last evening, and numerously signed, asking that bonds be issued for the construction of a county hospital rather than take the money from the county general fund, which is now not more than necessary to pay running expenses.

The five-kind-of-quail and three-kind-of-rabbit-in Arizona article of the *Citizen* has occupied a prominent position in every Territorial exchange we have picked up, that has had a chance to copy it. Suppose we make it five kind of rabbit and three kind of quail a while and give it another round.

We learn from the *Courier* that there is another "long felt want" in Phœnix, which the Hon. A. E. Fay, proposes to fill; read: "It is about settled that Mr. A. E. Fay, who started the first paper in Tombstone, the *Nugget*, and who is a live, earnest newspaper man and Democrat, will shortly start and run a first class Democratic newspaper in Phœnix."

Mr. J. W. Clark, who has a fine ranch six miles down the river, made our office a pleasant call this morning. He reports a considerable acreage of grain being put out in his neighborhood, and the prospect fair for a fine crop this season.

The ice factory is being put in complete repair preparatory to the summer work. A solid brick foundation is being prepared for the boiler, and new machinery is being added. The boiler is also being increased in capacity by the insertion of a number of new tubes.

Capt. Crawford, U. S. A., and two companies of Indian scouts, recently went up the Gila valley on a scout when, lo and behold, some valiant editors in southern Arizona got scared out of their boots and commence pitching into Gen. Crook for permitting Indians to "terrorize the country." So much for editorial timidity, veracity and fairness."—*Courier*.

Smoke Don Carlos cigars at Paul Ruben's.

*

[From Thursday's DAILY.]

Imported and Domestic Cigars, at Paul Ruben's.

Langtry's mouth is said to be of the gigantic type.

W. A. Kurtz, an old time Phœnician, has returned to town.

A sale of town lots will take place before the court house on Saturday.

Considerable property is likely to be sold to pay up the delinquent tax.

The early morning coach from Maricopa failed to connect this morning.

Mr. T. H. Monihon, of Pima Station on the Gila, is making Phœnix a visit.

Los Angeles people are exercised over a proposition to divide that county.

Outside paper characterize the *Citizen's* ancient ruin story as a *very tough* but not improbable *yarn*.

Prof. Guthrie reports our public schools in most flourishing condition, all rooms being quite full.

The river has risen considerable the last day or two, showing considerable rain in the mountains.

The person who lost a couple of new school books, a week or two ago, will probably find them at the postoffice, where he left them.

The P. S. C. ball to be given on Washington's birthday will take place at the commodious and elegant Minor's Hall.

By special request we reproduce the Courthouse Bill, which has now become a law and is being acted upon by the Supervisors.

Dr. McMillan has just received a quantity of the latest improved dental apparatus, among which are a dental engine and fine chair. Rooms in the Irvine building.

*

Portrait Painting

Portaits of any size done by

Diaphane Oil Painting Process.

—BY—

J. W. STAILEY.

See samples at the Postoffice. Orders left at Rothrock & Catton's, or addressed to the artist will receive prompt attention.

Phœnix, A. T. Feb. 16, 1883.

DIED.

Near Phœnix, February 16, 1883, Anna, wife of Wm. Carl, aged 35 years.

New Atlantic Hotel.

The Largest and Best One Dollar House on the Pacific Coast.

207 Montgomery Avenue,

Corner Kearny Street, - - - San Francisco, Cal.

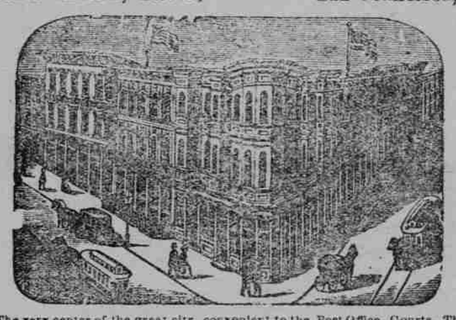

The very center of the great city, convenient to the Post Office, Courts, Theatres and places of amusement, being the business center. It was lately built in the most approved style, and is in every way the finest hotel in the city, for the price.

BOARD AND LODGING, PER DAY, $1.00.

Passengers taken to and from the Hotel free to OUR coach.

CLAUS KOCK, Proprietor.

JOB WORK.

SHELDON & CHILDS,

Well diggers, and Job work of all kinds done on short notice.

PHŒNIX, A. T.

PILES! Piles!

Sure Cure Found at Last! No One Need Suffer!

A sure cure for Blind, Bleeding Itching and Ulcerated Piles has been discovered by Dr. William, (an Indian remedy,) called Dr. William's Indian Ointment A single box has cured the worst chronic cases of 25 or 30 years standing. No one need suffer five minutes after applying this wonderful soothing medicine Lotions, instruments and electuaries do more harm than good. William's Ointment absorbs the tumors, allays the intense itching, (particularly at night after getting warm in bed) acts as a poultice, gives instant and painless relief, and prepares only for piles Itching of the private parts, and for nothing else.

Read what the Hon. J. M. Coffinberry of Cleveland says about Dr William's Indian Pile Ointment: "I have used scores of pile cures and it affords me pleasure to say that I have never found anything which gave such immediate and permanent relief as Dr. William's Indian Ointment.

For sale by all druggists or mailed on receipt of price, $1.00.

McCarthy & Osborne, Wholesale Agent

Denver, Colorado.

Henry & Co., Prop.

PROFESSIONAL.

G. A. TWEED. W. A. HANCOCK.

TWEED & HANCOCK.

Attorneys at Law.

Phœnix, A. T.

Land business a specialty.

FRANK COX, JOSEPH CAMPBELL

COX & CAMPBELL,

Attorneys at Law.

OFFICE—next door to Court House.

J. E. WHARTON, M. D.

Physician and Sugeon

U. S. Examining Surgeon,

MARICOPA STREET,

East Side of the Plaza,

PHŒNIX, - - - ARIZONA

W. G. COOK, M. D.

Physician and Surgeon.

ROOMS IN

Irvine's Block.

CORNER OF

PLAZA and WASHINGTON ST.,

North side of the Plaza,

PHŒNIX, ARIZONA.

O. J. Thibodo, M. D

Druggist & Apothecary

....AND DEALER IN....

DRUGS, MEDICINES, TOILET ARTICLES

Perfumery, Brushes, Etc.

Opposite the Postoffice.

ZENT'S FEED YARD

Maricopa, A. T.

PLENTY OF

Hay, Grain and Water,

First class care taken of stock. Teams furnished on short notice. Terms reasonable.

WM. ZENT.

HAMLIN'S

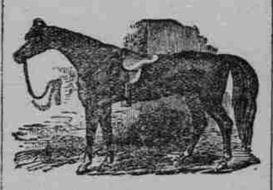

Livery, Feed & Sale

STABLE

REMOVED TO

Cor. Jefferson & Center sts

One Block West of Phœnix Flour Mill,

Phœnix, Arizona.

GOOD HORSES,

First-Class Carriages.

My old Corral becoming too small for my increasing business, I have removed to my New and Commodious Stable—the largest in Arizona—where I can give customers every accommodation, and will be pleased to have my old patrons and the public generally give me a call when wanting anything in my line.

Geo. Hamlin.

DE FOREST PORTER.

Attorney & Counsellor

At Law.

Washington Street, Opposite the Postoffice.

PHŒNIX, - - ARIZONA

jan29tf

BANK EXCHANGE.

Washington street opposite the

This new hotel is now open for the accommodation of the traveling public.

The rooms are well ventilated and handsomely furnished in suits and single. Superior accommodations for families. The aim of the proprietor will be the comfort and welfare of his guests.

Rooms Reserved by by Telegraph

Billiard Table and Bar

Connected with the House.

All the Finest Liquors & Cigars

PRIVATE CARD ROOMS.

The principal Eastern, California and Arizona papers kept on file.

A share of the public patronag solicited.

G. M. McMILLAN, M. D., D. D. S.

DENTIST.

Graduate of Philadelphia Dental College.

Preservation of the natural teeth a specialty.

All work warranted.

OFFICE—Irvine Building.

For Sale or Lease

THE HOT SPRING RANCH, THE best Stock Ranch in Arizona Abundance of fine water, and unlimited supply the best grasses. It is located 30 miles on Beason, 18 from San Pedro river and commands an area of 100 square miles inced on three sides by impassable mountains. The best Ranch for Blooded Stock in the Territory. Also thorough-bred Kentucky Jack 15 hands high;

C. KING.

BUY YOUR GOODS

Guss Ellis & Co.,

PHŒNIX, A. T.

They keep the MOST SELECT Stock of General Merchandise, and sell Cheaper than any other house in Phœnix.

OPPOSITE THE PLAZA.

THE BEST WAGON —ON WHEELS— IS MANUFACTURED BY FISH BROS. & CO., RACINE, WIS., WE MAKE EVERY VARIETY OF Farm, Freight and Spring Wagons, And by confining ourselves strictly to one class of work, by employing none but the Best Workmen, using nothing but FIRST-CLASS IMPROVED MACHINERY and the VERY BEST of material, we have produced a WAGON which for durability, lightness of draft, and perfect adaptation of each part to the purpose intended, we believe cannot be equalled. We will be pleased to send a sample of the broken or defective parts as evidence. "THE BEST WAGON ON WHEELS." Knowing we can suit you, we solicit patronage from every section of the United States. Send for Prices and Terms, and for a copy of THE FARMERS AGRICULTURAL ANNUAL, mailed free.

Far Ahead of all Competitors!

Unequaled Stock of Winter and Spring

GOODS.

Extraordinary inducements to buy are now offered by

ROSENTHAL & KUTNER,

jan5 Phœnix, A.T.

VIGORIT POWDER.

The experience of the last Four Years has proved that the Vigorit Powder is safer to handle; more free from noxious fumes; stronger and more uniform in its action than any of the other nitro glycerine powders. The Company manufactures

DETONITE.

This is an explosive involving new principles and recently patented. It is the Strongest powder ever placed on the Market, in this country or abroad. It is the Safest Strong Powder ever made. For very refractory rock this Powder is the most economical in the market.

VIGORIT. No. 1, XX.

This Powder is Stronger than the Highest Grades of Hercules or Giant. It is only surpassed by "Detonite." It is suitable for hard rock.

VIGORIT, No. 1.

For general work this Powder has no superior. It has the advantage over Giant, Hercules or Vulcan in safety and freedom from noxious fumes.

VIGORIT, No. 2.

Equal to any corresponding Grade in the Market.

Low Powder.

VIGORIT, L. P.

This is a Powder suitable for Bank Blasting, Log Splitting or the work generally in which Black Powder can be used. It is STRONGER THAN BLACK POWDER, having from twice to ten times the effective strength, depending on resistance. It is Superior to Judson Powder, in being more sensitive to the cap and more convenient in handling.

Best Qualities of FUSE and CAPS sold at Lowest Rates.

ENGLISH & WRIGHT, Gen'l Agents, 227 Pine Street San Francisco.

WM. B. HOOPER Arizona, Sonora

POULTRY,

Hogs and Cattle.

Langshans, Brahmas, Cochins, Leghorns, Houdans, Plymouth Rocks, W. F. Black Spanish, Guinea Fowls, Aylesbury, Rouen and Pekin Ducks, Bronze and White Holland Turkeys, Peacocks, Etc. Eggs for Hatching.

Dish-Faced Berkshire Pigs, Poland China Pigs, Jersey Cattle, Etc.

Pacific Coast Poultry and Stock Book.

New Edition, over 100 pages, Handsomely Illustrated. Price by Mail, 50 cents.

Stock or Eggs for Hatching guaranteed to name, and to arrive safe. For further information please write, enclosing stamp. Circular and price list sent on application. Address

WILLIAM NILES,

Los Angeles, Cal.