The Opelousas Courier,

LEONCE SANDOZ,..... Publisher

Railroad and Postoffice Time Table.

Mail Going East—Train No. 78, due at 10:00 a. m. Mail closes at 9:30 a. m.

Mail Going West—Train No. 79, due at 3:19 p. m. Mail closes at 2:45 p. m.

September Number

An article on "The Modern Nursery," by Mildred K. Smith, and the fourth number of "Perdita's Problems," by Alice Chittenden, are to be features of special interest in the September number of the New Idea Woman's Magazine. These two papers are of instant value to all home-makers in their practical suggestions and helpfulness. Both are photographically illustrated. Miss Cory's articles on "Physical Culture" are letters written out of the sound knowledge of long experience in her special line of work, and may be depended upon as absolutely reliable in every detail. These articles are illustrated in such a way as to illuminate the specific directions given in the text. "Fashions in Shirt-waists" and "Novelties in Men's Wear" are feature articles in the fashion department, which is to be enlarged henceforward by the addition of another color plate.

Good Spirits.

Good spirits don't all come from Kentucky. Their main source is the liver—and all the fine spirits ever made in the Blue Grass State could not remedy a bad liver or the hundred-and-one ill effects it produces. You can't have good spirits and a bad liver at the same time. Your liver must be in fine condition if you would feel buoyant, happy and hopeful, bright of eye, light of step, vigorous and successful in your pursuits. You can put your liver in fine condition by using Green's August Flower—the greatest of all medicines for the liver and stomach and a certain cure for dyspepsia or indigestion. It has been a favorite household remedy for over 35 years. August Flower will make your liver healthy and active and thus insure you a liberal supply of "good spirits." Trial size, 25c; regular bottles, 75c. Sandoz the Druggist.

The Government authorities have issued a statement of the boll weevil situation, including a map showing the progress of the pest through ten successive years. Of Louisiana they say:

"The infested territory of Louisiana consists of two localities, one in Calcasieu and one in Sabine parish. In the former case seven small farms in the immediate vicinity of Merryville are known to be infested. In the latter case a greater number of farms along the Sabine river, in the vicinity of Columbus, are known to be infested. In both of these cases the Louisiana crop commission has taken charge, and, on account of the favorable surroundings, has considerable hope of stamping out the pest locally."

Violent Attack of Diarrhoea Cured by Chamberlain's Colic, Cholera and Diarrhoea Remedy and Perhaps a Life Saved.

"A short time ago I was taken with a violent attack of diarrhoea, and believe I would have died if I had not gotten relief," says John J. Patton, a leading citizen of Patton, Ala. "A friend recommended Chamberlain's Colic, Cholera and Diarrhoea Remedy. I bought a 25-cent bottle, and after taking three doses of it was entirely cured. I consider it the best remedy in the world for bowel complaints. For sale by all druggists and dealers in patent medicine.

Sam Jones, the sensational evangelist, vents his opinion of Missouri politics in the following fervid English: "If the machine politicians in Missouri were to die all at once, of course they'd go to hell, and when the devil saw them coming he'd close up shop. But the gang would caucus, hold an election, knock the devil in the head, make a new one and run hell to suit themselves. In less than ten days everybody there would be sorry for the change." Sam's opinion of Louisiana politics is not on record.—Lake Charles American.

And to think that this mountebank should be paid $200 an hour for talking such rot as that. Shakespeare truly said: "What fools these mortals be!"

End of a Bitter Fight.

"Two physicians had a long and stubborn fight with an abscess on my right lung," writes J. F. Hughes, of Dupont, Ga., "and then gave me up. Everybody thought my time had come. As a last resort I tried Dr. King's New Discovery for Consumption. The benefit I got was striking, and I was on my feet in a few days. Now I've entirely regained my health." It conquers all Coughs, Colds, and Throat and Lung troubles. Guaranteed by all druggists. Price 50c and $1. Trial bottles free.

The postoffice department has inaugurated a war on the bogus matrimonial agencies, which are using the mails in forwarding their robbing scheme. An investigation discloses the fact that the country is full of these bogus concerns, which for the sum of one dollar propose to introduce their dupes to rich and desirable matches.

Puts An End To It All.

A grievous wail oftimes comes as a result of unbearable pain from overtaxed organs. Dizziness, Backache, Liver Complaint and Constipation. But thanks to Dr. King's New Life Pills, they put an end to it all. They are gentle but thorough. Try them. Only 25c. Guaranteed by all druggists.

Don't neglect to furnish the COURIER with news items of general interest.

Notices of deaths, marriages, the presence of visitors in your neighborhood, etc., ought to appear in the columns of your local newspaper and will be published if same are duly and timely reported. 'Phone 29.

A Free Puzzle.

Dr G. G. Green, Woodbury, New Jersey, will mail to any one sending a two-cent stamp, to pay postage, one of his novelties called German Syrup and August Flower Puzzle. It is a great eye and nerve tester. Mention this paper.

There will be no more days of grace in this State on any time paper dated on and after July 31, 1904; so reads the negotiable instrument act of the Legislature.

Gov. Black wants a man of "granite and iron." The country will prefer a man of "brain and heart."—Commoner. How would the Sphinx suit you, Gov?

A reputation for good work is not made in a day, and that is why we are so particular about the job work we send out.

We make a great ado about our hardships, but how little we talk of our blessings!

See A. C. Skiles for Lumber, Shingles Bricks, Lime, Sand and Cement.

Safety deposit boxes for rent at the St. Landry State Bank.

An active tool never gets rusty.

Foley's Honey and Tar for children, safe, sure. No opiates. SANDOZ the DRUGGIST.

Railroad Meeting.

Opelousas, La., Aug. 9, 1904.

The Board of Directors of the Opelousas, Gulf & Northeastern Railway Company met pursuant to call, with the following members present: Isaac Roos, Wm. M. Prescott, M. Halphen, H. E. Estorge, J. P. Saizan, B. H. Pavy, Thos. H. Lewis, J. B. Sandoz and E. D. Estilette. This being a quorum, the Board was called to order by Thos. H. Lewis, President.

Whereupon the Secretary read a communication handed to him by Mr. E. M. Boagni, tendering his resignation from the Board of Directors, to take effect immediately.

The following resolution was offered by Judge E. D. Estilette:

Resolved, That a committee of five be appointed by the chair to draft a suitable and legal ordinance to take the sense of the voters upon the proposed railroad tax in the first ward for the construction of the contemplated railroad in lieu of the ordinance already passed by the Police Jury.

Judge Estilette, on being asked if his resolution did not involve the withdrawal of the pending ordinance passed by the Police Jury and the postponement of the election, said that it did.

Mr. B. H. Pavy then offered the following substitute for Judge Estilette's motion:

Resolved, That this entire Board pledges itself to go before the Police Jury in case the levy of the five mill tax is voted upon favorably in the first ward, with the request to incorporate in the ordinance levying the tax all necessary safeguards of the tax fund, and especially the following, to-wit:

A provision that the money collected from said tax shall be returned to the taxpayers in case of the failure to construct the road through this Police Jury ward and to other important connecting points within three years from this date.

Also a condition requiring the treasurer of the railroad corporation to furnish bond equal to the amount of money to be recieved by him, as computed upon the assessed valuation of property of the first ward.

Also a condition that the contractor or contractors for the construction of said road be required to give bond in some solvent surety company for the faithful completion of their contract.

And also that the offer of the Sheriff, M. L. Swords, tax collector, to collect the proposed tax without any charge for collection, and to give extra bond therefor in any reasonable amount, be accepted and acted upon.

And further that the Police Jury be requested to incorporate in said ordinance any reasonable additional safeguards of the tax fund that any citizen taxpayer may request to be inserted, it being understood that this resolution does not waive any of the safeguards in the pending ordinance or in the law that may exist for the security of the said tax fund.

And finally that all funds collected for account of said special tax be deposited in some good and solvent bank or trust company willing to pay interest thereon.

Resolved, further, that copies of these proceedings be forwarded to the President of the Police Jury, and be published in the local papers for the information of the public.

Mr. Pavy's substitute being seconded by Mr. J. B. Sandoz, was unanimously adopted.

Mr. W. B. Roberts then reported to the Board the completion of the survey to Abbeville, with a detailed estimate of the cost of construction.

Upon motion of H. E. Estorge, duly seconded and carried, the President was authorized to draw in favor of Mr. Roberts for the sum of six hundred dollars on account of the contract with Mr. L. E. Littell for the survey of the railway line.

It was then moved, seconded and carried that the meeting adjourn, subject to call of the President.

Taken With Cramps.

Wm. Kirmse, amember of the bridge gang working near Littleport, was taken suddenly ill on Thursday night with cramps and a kind of cholera. His case was so severe that he had to have the members of the crew wait upon him, and Mr. Cifford was called and consulted. He told them he had a medicine in the form of Chamberlain's Colic, Cholera and Diarrhoea Remedy that he thought would help him out, and accordingly several doses were administered, with the result that the fellow was able to be around next day. The incident speaks quite highly of Mr Gifford's medicines.—Elkader, Iowa, Argus

This remedy never fails. Keep it in your home; it may save life. For sale by all druggists and dealers in patent medicine.

Up to Date.

We have recently added, and will continue to keep supplied with new and improved type and printing material, cards, paper, envelopes, etc., and can promply execute any job printing required at the lowest prices.

Give us a call when you want ANYTHING in the JOB PRINTING line. We can give you the *best* at the *lowest* prices, and if you will call and see samples and get prices you will be convinced of that fact.

Suicide Prevented.

The startling announcement that a preventive of suicide had been discovered will interest many. A run-down system or despondency invariably precede suicide, and something has been found that will prevent that condition which makes suicide likely. At the first thought of self-destruction take Electric Bitters. It being a great tonic and nervine, will strengthen the nerves and build up the system. It's also a great Stomach, Liver and Kidney regulator. Only 50c. Satisfaction guaranteed by all druggists.

Low Rates on Southern Pacific—Sunset Route.

Morgan's Louisiana & Texas Railroad and Steamship Co. will sell tickets from Opelousas, La., to St. Louis, Mo., and return, daily, with return limit until Dec. 31st for $34.60; body limit, $28.80; 15 days' limit, $23.60; Coach excursion, selling May 31st, 10 days limit, $15.45, on account of the Louisiana Purchase Exposition.

For additional information apply to any agent of the company or C. W. Owen, D. P. A., New Iberia, La.

Cholera Infantum.

This disease has lost its terrors since Chamberlain's Colic, Cholera and Diarrhoea Remedy came into general use. The uniform success which attends the use of this remedy in all cases of bowel complaints in children has made it a favorite wherever its value has become known. For sale by all druggists and dealers in patent medicine.

"My words don't seem to have much weight," protested the young wife during an argument at the breakfast table. "Never mind, my dear!" rejoined the brutal other half, "your buscuits more than make up for the shortage.

Latest designs in fancy cards, envelopes, etc., just received at this office.

Get our Prices for job work.

Foley's Honey and Tar for children, safe, sure. No opiates. SANDOZ the DRUGGIST.

"Fair Japan" On the Pike.

While speaking of the Pike the writer takes particular pleasure in calling to the attention of all those contemplating a visit to the World's Fair the concession known as "Fair Japan." It was here that the writer was entertained by real Geisha Girls from the Orient, a class probably never before represented in America. In the beautiful little Japanese theatre the Geisha Girls chanted the songs of the far-away Orient, and executed the graceful dances so famed in song and story.

The entrance to "Fair Japan" probably is the most imposing and picturesque building in the entire World's Fair grounds. It is a replica, complete in every detail, of the famous entrance to the Temple of Nikko, probably one of the most revered places of worship in all Japan. Just beyond the Nikko Gate is a typical street in Tokio, with booths, bazaars, and Japanese forms of amusement, such as would be found in any typical Japanese city of the better class. Crossing a gently-sloped bridge of Japanese design, one enters the theater where the Geisha, the Japanese fencers and other entertainers hold forth.

To the left of the theater is the tea garden, a replica in miniature of the Imperial Gardens in Tokio with cascades, lagoons, dwarf shrubbery and other artistic features. Located in the garden is a modern tea house in which fifteen of the beauties of the most fashionable tea houses in Tokio, Yokohama and other well known Japanese cities serve the public with light refreshments of all kinds. Passing the tea house one encounters the Gateway of the Nio-Mon, or the Temple of the Two Kings, a rare specimen of Japanese architecture of the years gone by, with engravings which prove it to be more than six hundred years of age. The Nio-Mon was dismantled in Japan, and after being shipped to America, was reconstructed along the original lines. The Nio-Mon was erected in the Province of Yheako by Lord Satake, of the Noble Satake family, for the peaceful repose of the departed soul of his honored father. The Guardian Angels—the two kings, in other words—who guard the gates of the Nio-Mon are Brahma and Indra, carved from one massive piece of wood in the crude but still artistic method in vogue in the centuries gone by.

Taken all in all, and in view of the fact that just at present everything of a Jananesque nature is more or less in the public eye, "Fair Japan" is all that its name implies, and is one of those places along the Pike well worthy of a visit from the pleasure seekers who will flock to St. Louis this summer.

No Substitute Offered.

Say what you will about druggists offering something "just as good" because it pays a better profit, the fact still stands that 99 out of 100 druggists recommend Chamberlain's Colic, Cholera and Diarrhoea Remedy when the best remedy for diarrhoea is asked for, and do so because they know it is the one remedy that can always be depended upon, even in the most severe and dangerous cases. Sold by all druggists and dealers in patent medicine.

Articles intended for publication in the COURIER should be sent in before Thursday morning if possible to insure their appearance in the next issue. Matter sent in Thursday evening or later is apt to be excluded for lack of time or space, unless it is of sufficient importance to justify the delay and inconvenience.

The Death Penalty.

A little thing sometimes results in death. Thus a mere scratch, insignificant cuts or puny boils have paid the death penalty. It is a wise act to have Bucklen's Arnica Salve ever handy. It's the best Salve on earth, and will prevent fatality when Burns, Sores, Ulcers and Piles threaten. Only 25c per box. Sold by all druggists.

There is need of creating a public sentiment which will lead to a general observation of the duties of Arbor day by the owners of property upon streets and roads. There is no better investment for inhabitants of a town than well shaded avenues of travel.

Uncle Tom Platt announces that he will spend the remainder of his life upon a farm. There are indications that a great many g. o. p. leaders are about to embark upon a life in the tall timber.—Commoner.

Roadsides trees are no inconsiderable element in the preservation of a roadway.

W. S. FRAZEE,

Attorney and Counsellor-at-Law.

Civill, Commercial and Maritime Law. Advice Reasonable.

Hibernia Bank & Trust Co. Building, corner Carondelet and Gravier Streets.

New Orleans. 'Phone 4509.

L. L. DANEL,

—DEALER IN—

Staple & Fancy Groceries

ALSO CHARCOAL,

Garland's addition. Cumberland 'Phone 55
Bertha 'Phone 123. May 28-1y

Property Owners

List your property with the PICKETT REAL ESTATE AGENCY. I have timber lands, both in Cypress and Pine, for sale. Call or address

A. B. PICKETT.

Jan. 30, 1904.

NOTICE.

LAND OFFICE AT NEW ORLEANS, LA., Aug. 1, 1904.

Notice is hereby given that the following named settler has filed notice of his intention to make final proof in support of his claim, and that said proof will be made before the Clerk of District Court at Opelousas, La., on Monday, Sept. 12, 1904, viz:

Emile Chapman,

who made Homestead Entry No. ——, for the N E ¼ Sec 14, Tp 5 S, R 2 W, La. Mer.

He names the following witnesses to prove his continuous residence upon, and cultivation of, said land, viz.:

Valmont Vizmot, Adam Vizmot, Oscar Reider and Bussey Lafleur, of Eunice (La.) P. O.

WALTER L. COHEN, Register.

Aug. 6, 1904.

Town Residence for Sale

In a desirable neighborhood in Opelousas, with an entire square of land, well shaded with live oaks, magnolias, cedars, pecans, etc., about 9 squares from the Courthouse, 5 squares from High School, 2 squares from Catholic Church and convent. House is two story, brick basement, 8 rooms, four fireplaces, outbuildings, etc., all under good fence. Will be sold cheap for cash, or part cash and balance on time to suit. Apply at this office.

FOR SALE.

One of the finest residences in Opelousas is offered for sale. This property is known as the Mrs. Evan's former Residence. The building is new, sustantial and roomy. It is centrally located for business. The lot is of good size, including crib, stable, etc. This fine property is offered for the moderate sum of $4,000—one fourth of this amount cash, balance on time with 8 per cent. interest. For further particulars, apply to

JAS. H. HOUSTON, Agent,
or to
MRS. MARY L. HARRIS,
Care of Prof. T. H. Harris, Baton Rouge La.
Dec. 8, 1900-tf.

Foley's Kidney Cure makes kidneys and bladder right. SANDOZ the DRUGGIST.

THE GOOD OLD SUMMER TIME.

In the good old summer time,
We pine for a cooler clime;
Poor mortals unable to dine,
And ready to commit any crime,
In the good old summer time.

To escape the pesky moskeet
He'll go on a midnight retreat;
While sweltering from the heat,
He is scratching both head and feet,
In the good old summer time.

At night he cannot sleep a wink,
Does nothing but think, think, think;
At last in slumber he does sink,
Carried by enforced excessive drink,
In the good old summer time.

At his meals he fights the flies,
Mad like a maniac he cries—
That he the whole world defies,
And can whip the man who lies
About the good old summer time.

Harrington's reflections about a whisky face
Seems to us as very much out of place,
As everyone knows he is first in the race
To the whisky bottle round the block to chase,
In the good old summer or any other time.

—J. C. Pierce.

WANTED—A FAITHFUL PERSON TO call on retail trade and agents for manufacturing house having well-established business; local territory; straight salary $20 paid weekly and expense money advanced; previous experience unnecessary; position permanent; business successful. Enclose self-addressed envelope. Superintendent Travelers, 605 Monon Building, Chicago, Ill. jy23m

CHAMBERLAIN-HUNT ACADEMY

Port Gibson, Mississippi.

Magnificent new brick buildings, the most complete in the South for a BOYS' BOARDING SCHOOL. Ninety rooms, steam heat, electric lights, sanitary plumbing. Campus fifty acres. Healthful location in the "hill country." Home influence. Superior discipline. Thorough instruction. Military training if desired. Number limited. Certificate admits to Universities. For catalog address W. C. GUTHRIE, Principal.

July 9, 1904—3m

SOLD BY

HAAS-LITTELL DRUG CO.

IRON MOUNTAIN ROUTE

THE DIRECT LINE

TO ALL POINTS

NORTH and EAST

VIA

MEMPHIS

AND

ST. LOUIS

The World's Fair City

PULLMAN SLEEPING CARS.
DINING CARS, MEALS A LA CARTE.
FREE RECLINING CHAIR CARS.

For maps, time tables, etc., address nearest agent Iron Mountain Route, or

H. C. TOWNSEND,
GENERAL PASSENGER AND TICKET AGENT,
ST. LOUIS.

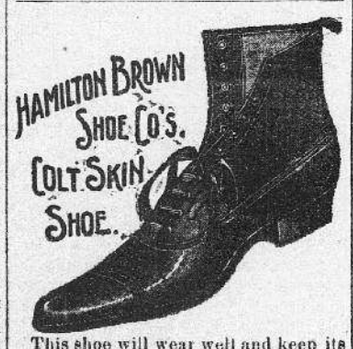

This shoe will wear well and keep its shape. It's a good one for $2.00.

FRED L. SANDOZ,
Opelousas, La.

PILES A cure guaranteed if you use **RUDY'S PILE Suppository**

Graded Schools, Statesville, N. C., writes: "I can say they do all you claim for them." Dr. S. M. Devore, Raven Rock, W. Va., writes: "They give universal satisfaction." Dr. H. D. McGill, Clarksburg, Tenn., writes: "In a practice of 23 years, I have found no remedy to equal yours." Price, 50 Cents. Samples Free. Sold by Druggists. MARTIN RUDY, LANCASTER, PA.

Sold in Opelousas by SANDOZ the DRUGGIST
Call for Free Sample.

TAKEN UP AS ESTRAY.

By the undersigned, at Plaisance, a small, yellow cow, spotted white, with a calf about a year old and one a few weeks old. The cow is unbranded and ear marks undistinguishable; she is ten years old or more, and has been depredating in the neighborhood since several months. The owner is notified to come forward, prove property, pay costs and take them away, or they will be disposed of according to law.

W. D. HARGRODER,
July 16, 1904—1m Andrepont P. O., La.

LEARN TO WALTZ IN AN HOUR:

By the simple Waltz Diagram; Instructions to dance Virginia Reel, Lancers, Quadrille and German. 15 cents each. 1304 R. Street, Washington, D. C. jn 25-1m

Foley's Honey and Tar heals lungs and stops the cough. SANDOZ the DRUGGIST.

JUST RECEIVED

—A CAR LOAD OF—

FURNITURE

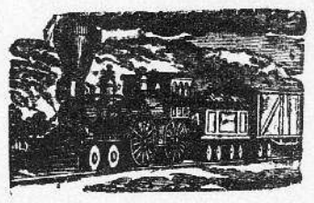

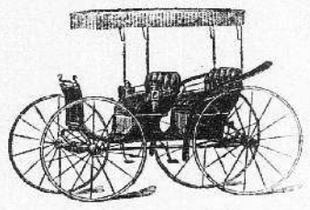

BUGGIES

—AND OTHER VEHICLES, BY—

FRED. L. SANDOZ.

Which will be sold at astonishingly low prices. Call and investigate

COOPER'S WELLS

Famous Health and Pleasure Resort Hotel, is Now Open.

The water cures Dyspepsia, Liver Complaint, Malaria, all Kidney and Bladder Trouble, Chronic Diarrhæa, Insomnia. S. H. SPENGLER, Prop.

Raymond, Miss., P. O.

Summer is Here!

So is our full line of this Season's goods. We buy for cash, hence we get bargains and can offer bargains to our customers. We're not selling goods at cost, but we are selling goods cheaper than anyone in this parish. We want your trade, you want goods, goods as cheap as you can get them. Give us a call and let us show you our stock of any line in which you may wish to purchase.

We Handle Everything.

Our stock of Dry Goods, Hats, Shoes, Ladies' and Gentlemen's Ready to Wear Clothing, etc., is complete in every department, and our prices low as the lowest.

See our line of Stoves, Farming Implements, Plows, Etc., Etc.

Before You Buy Your Groceries Give Us a Call.

ROBERT CHACHERE.

To St. Paul-Minneapolis

THE NORTH-WESTERN LINE

The direct route from Chicago is via The North-Western Line. Four trains per day, with unexcelled service of chair cars, parlor cars, dining cars and Pullman compartment and drawing-room sleeping cars, are operated on fast schedules. The track, equipment and service is of the best.

The North-Western Limited

is a fast-scheduled, electric-lighted, superbly appointed night train between Chicago and St. Paul-Minneapolis. Its equipment and service are noted for their perfection of detail.

Tickets to the Northwest via Chicago and The North-Western Line are on sale by all ticket agents.

W. B. KNISKERN,
PASSENGER TRAFFIC MANAGER,
CHICAGO.
NW68

SOUTHERN PACIFIC

SUNSET ROUTE.

(M. L. & T. R. R. and S. S. Co.—L. W. R. R.)

Unquestionably the Best Route to Principal Points in Texas, New and Old Mexico Arizona, California and Pacific Coast.

Pullman Standard Sleepers.
Tourist Excursion Sleepers.
Superior Dining Car Service.
Through to California Without Change.

For full information, Tickets, Sleeper Reservations, apply to any Agent of the Company, or

W. H. MASTERS, Traffic Manager. New Orleans, La. F. E. BATTURS, Asst. Gen'l Pass. Agt.

C. W. OWEN, Division Passenger Agent, New Iberia, La.

Do You Need a GOOD

MOWER?

The Jones Vertical Mower

Is the one made by the PLANO MANUFACTURING COMPANY.

Besides other valuable up-to-date patents which no other mower has, it has the HOPKINS SPRING CLIP, which enables it tocut with ease in wet or dewey grass.

Can refer you to the following gentlemen, who have recently purchased and are highly satisfied with the machine and the way it operates. LOUIS BIHM, JOHN BOUDREAU, THEODULE F. RICHARD, T. ANDERSON JACKSON.

Call and examine the machine. Sold by

FRED. L. SANDOZ.

Also STEEL SELF-DUMP HAY RAKES, any sizes wanted. If in need call and examine the machines before purchasing elsewhere.

Opelousas, June 7, 1902.

GEO. T. EDWARDS,

NOTARY PUBLIC

OFFICE WITH LEWIS & LEWIS.

Court Street, Opelousas, La.

Well, there's been enough said about this shoe for the last ten years. Just try a pair. Price $2.50.

FRED. L. SANDOZ,
Opelousas, La.

PEYTON R. SANDOZ,

LAWYER.

All civil and criminal business will be given prompt and careful attention.

Office over St. Landry State Bank, Main Street, Opelousas, La.

This is a new shoe and is a winner. F. L. SANDOZ, Opelousas, La.

NO TROUBLE TO ANSWER QUESTIONS.

TEXAS AND PACIFIC RAILWAY — THE TEXAS AND PACIFIC — EL PASO — NEW ORLEANS

BEST

Passenger Service in the South

DIRECT LINE TO—

NORTH TEXAS, NEW MEXICO, ARIZONA AND **CALIFORNIA.**

BEST ATTENTION GIVEN PATRONS.

E. P. TURNER, G. P. & T. A. DALLAS, TEXAS.

Now, just try this shoe; it will please you. FRED. L. SANDOZ, Opelousas La.

THE **BUCKSKIN BREECHES** ARE THE BEST MADE, BEST FITTING, BEST WEARING

JEAN PANTS IN THE WORLD.

Manufact'd by THE GOODWIN CLOTHING CO. EVANSVILLE, IND.

ASK FOR THEM. EVERY PAIR WARRANTED

—FOR SALE BY—

FRED. L. SANDOZ

50 YEARS' EXPERIENCE

PATENTS

TRADE MARKS
DESIGNS
COPYRIGHTS &c.

Anyone sending a sketch and description may quickly ascertain our opinion free whether an invention is probably patentable. Communications strictly confidential. Handbook on Patents sent free. Oldest agency for securing patents. Patents taken through Munn & Co. receive *special notice*, without charge, in the

Scientific American.

A handsomely illustrated weekly. Largest circulation of any scientific journal. Terms, $3 a year; four months, $1. Sold by all newsdealers.

MUNN & Co. 361 Broadway, New York
Branch Office, 625 F St., Washington, D. C.

We promptly obtain U. S. and Foreign

PATENTS

Send model, sketch or photo of invention for free report on patentability. For free book, How to Secure Patents and TRADE-MARKS write to

C. A. SNOW & CO.
OPPOSITE U. S. PATENT OFFICE
WASHINGTON, D. C.

KILL THE COUGH AND CURE THE LUNGS

WITH **Dr. King's New Discovery**

FOR CONSUMPTION COUGHS and COLDS

Price 50c & $1.00 Free Trial.

Surest and Quickest Cure for all THROAT and LUNG TROUBLES, or MONEY BACK.

American Tonsorial Parlors.

SAM LANASA, Proprietor.

Landry St., between Opelousas Mercantile Co.'s Branch and Winsberg & Bro.'s store

Best equipped Barber Shop in town.

Shaving, Hair Cutting, Shampooing, Etc. in the Highest Style of the Art.

Hot and Cold Baths.

Give me a call. Satisfaction Guaranteed