## SPECIAL NOTICES.

**Notice is hereby given to the Public** that I will not be responsible for any debts contracted by my wife. JOHN HILLSMANN.
mh9 3t*

**Headquarters Association Army of Tennessee**, 24 Baronne street, Rooms of the First Louisiana Field Artillery—The regular monthly meeting of this association will take place at Headquarters, on TUESDAY EVENING, March 9, at 7 o'clock. Members are requested to attend, as business of importance will be transacted and arrangements for the annual reunion, which will take place on April 6, will be made.
By order of AUGUSTUS REICHARD, President.
JOS. D. TAYLOR, Recording Secretary.
fe9 2t

**Notice is hereby given to the public that** I will not be responsible for any debts contracted by my wife without my written authorization. W. R. MANDEVILLE.
New Orleans, March 6, 1880. mh7 3t*

**Notice.—New Orleans, February 24, 1880**—The Board of Pilot Commissioners will meet at the Association Hall, Southwest Pass, on WEDNESDAY, March 24, 1880, for the purpose of examining applicants for pilot commissions. B. M. WILSON,
Chairman Board of Commissioners.
fe24 30t

## NATIONAL BELL TELEPHONE COMPANY.

**GENERAL AGENCY**

For the States of

LOUISIANA AND MISSISSIPPI.

Complete information and particulars given for establishing telephone communication in any of the cities, towns, landings, stations, plantations, etc., throughout these States.
W. H. BOFINGER, General Agent,
P. O. Box 99. No. 47 Camp street.

## BANK NOTICES.

**Notice—Metropolitan Savings and Pledge** Bank, No. 8 Chartres street—Parties having valuables pledged to this institution upon which the interest is past due are hereby notified to pay all arrearages on or before MONDAY, the fifteenth day of March, to prevent forfeiture and sale. LEWIS FISHEL,
fe18 1m Appraiser.

**$10 to $1000** INVESTED IN WALL street Stocks makes fortunes every month. Books sent free explaining everything. Address BAXTER & CO., Bankers, 17 Wall street, N. Y. sn23 1yD&W

## K. OF T.

**Crescent Encampment No. 1, Knights of** Temperance, meets at Odd Fellows' Hall, Camp street, room No. 1, every THURSDAY EVENING, at 7½ o'clock.

Pledge—"So long as I remain connected with the order, I will refrain as a beverage from all spirituous or malt liquors, wine, cider, or any other intoxicating mixtures, to any form whatsoever."

Prohibiting only the use as a beverage, of all intoxicating mixtures, without the consideration of the right to manufacture, purchase or sell, as we do the religious and political opinions of our members, with their conscience, their country and their God.

Persons desirous of joining can do so on regular meeting nights, or by applying to

| | |
|---|---|
| John H. Todd, W. C. K. | I. Seleshnayder, V. C. |
| Thos. Higgins, R. | Thos. Mathis, C. |
| Jos. L. Demeritt, A. R. | J. J. Colligan, F. R. |
| J. B. Dunlap, T. | H. L. Tillberger, S. |
| Geo. Miller, M. | John Harnett, G. |
| Warren M. Orr, A. M. | ——, P. W. C. |

P. O. Lock Box 1259. ja11 1y

DEPARTMENT OF POLICE.
Administrator's Office, Room 13, City Hall.
New Orleans, March 8, 1880.

WAS BROUGHT TO THE SECOND DISTRICT Pound—
ONE COW. Description—Yellow and white cow, white spot on forehead, and a piece of tar rope around her neck.
Which, if not claimed within five days and expenses thereon paid, will be sold at auction at said pound on SATURDAY, March 13, 1880, at 12 o'clock m.
By order. P. MEALEY
mh9 Administrator of Police.

## PROPOSALS FOR LEVEES.

EXECUTIVE DEPARTMENT,
State of Louisiana,
New Orleans, March 8, 1880.

SEALED PROPOSALS WILL BE RECEIVED at this office until SATURDAY, March 13, at 12 o'clock m., for the construction of the following levees:
Lobdell levee, completion, parish West Baton Rouge.
Lamdremont, Grey levee, parish St. James.
Point Brilliant levee, parish St. James.
Plans, profiles and specifications are now ready for inspection at the State Engineer's office.
Proposals shall be addressed to the undersigned, and each one indorsed for the levee on which the bid is made.
The sealed proposals must contain a deposit, in cash or a certified check, amounting to one cent for each yard of the estimated contents up to 10,000 yards, and a quarter of one cent for every additional yard, to be forfeited to the State, in case of the failure of the contractor or bondsmen to qualify within forty-eight hours after adjudication, or else the proposed bondsmen must indorse on the bid their willingness to qualify, and that they are worth over and above their liabilities an amount exceeding one-third of the cost of the work. In either case the bond must be completed within forty-eight hours.
Payments for this work will be made as per statement in the office of the State Board of Engineers.
The Board reserves to itself the right to reject any or all bids. LOUIS A. WILTZ,
Governor and President Board State Engineers.
mh9 8t

## WARNER'S SAFE BITTERS

In eliminating the impurities of the blood, the natural and necessary result is the cure of **Scrofulous** and other **Skin Eruptions & Diseases** including **Cancers, Ulcers,** and other sores.
It is the best **Blood Purifier,** and stimulates every function to more healthful action, and thus a benefit in all diseases.
**Dyspepsia, Weakness of the Stomach, Constipation, Dizziness, General Debility,** etc., are cured by the **Safe Bitters.** It is unequaled as an Appetizer and Regular Tonic.
It is a medicine which should be in every family, and which, wherever used, will save payment of many doctors' bills.
Bottles of two sizes; prices **50 cents** and **$1.**

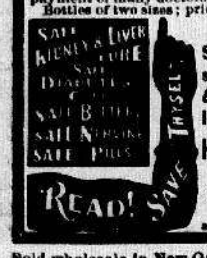


☞ WARNER'S Safe Remedies are sold by Druggists & Dealers in Medicine everywhere.
H. H. Warner & Co.,
Proprietors,
ROCHESTER, N. Y.
☞ Send for Pamphlet and Testimonials.

Sold wholesale in New Orleans by
fe8 TuThSa I. L. LYONS.

## HART'S LOAN OFFICE,

**NO. 43 BARONNE STREET,**

(Opposite N. O. Gas Office.)

**MONEY LOANED**

ON ALL KINDS OF PERSONAL PROPERTY

**SPECIAL ACCOMMODATIONS**

—FOR—

PIANOS,
LOOKING GLASSES,
AND FURNITURE
OF ALL DESCRIPTIONS

We offer special inducements for

**SUMS OVER ONE HUNDRED DOLLARS.**

ALL PLEDGES KEPT ONE YEAR.
fe12 tf

## WANTS.

**WANTED—THE PUBLIC TO KNOW THAT** the cheapest and best advertising in the city is in this column, at ten cents per line for the first and five cents for each subsequent insertion.

### HELP WANTED—FEMALES.

**Chambermaids.**

WANTED—A FIRST CLASS CHAMBERmaid; one who can bring good references preferred. Apply at 207 St. Charles street.
mh8 2t

### MISCELLANEOUS WANTS.

**Horse.**

WANTED—A YOUNG, STRONG, SOUND safe and moderately fast horse, suitable for a light barouche. State color, age, price and where the animal may be seen. Address BAROUCHE, Democrat office. mh9 1t

**Coat Makers.**

WANTED—IMMEDIATELY TEN GOOD coat makers at NICOLL, the Tailor's, 118 Canal street. mh9 2*

**Relief for Corns and Bunions.**

WANTED—ALL PERSONS TO know, who are suffering from Corns or Bunions, that Dr. MURPHY can give instant relief, without pain, at his office, No. 69 CANAL STREET.
mh7 1m

**Occupants for Rooms.**

WANTED—GENTLEMEN DESIRING rooms and board, or rooms alone, in a pleasant family, will be agreeably accommodated by calling at No. 400 Camp street. Lessons in French if desired. mh3 1w

**Piano Tuning.**

$1.50 FOR PIANO TUNING—BEST WORK at 630 Magazine street. D. LEECH, Soiree Pianist. no16 tf

## FOR SALE.

FOR SALE—AT A REASONABLE PRICE, A seven-octave upright Pleyel PIANO in good condition, on account of owner leaving the city. Apply at 87 Union street, back office, ground floor. mh4 6t*

FOR SALE—ONE NEW 15-HORSE POWER PORTABLE ENGINE, with second-hand Boiler. Can be seen corner Delachaise and Tchoupitoulas streets. Cheap for cash. Apply at No. 24 Annunciation street. fe18 1m

FOR SALE—STOCK AND COUNTER OF grocery store situated at the northwest corner of Erato and Baronne streets. An established stand for the past twenty years. Within three squares of Dryades Market. Parties are desirous to sell on account of ill health. Apply on premises. fe12 1m

## FOR RENT.

FOR RENT—TWO HOUSES ON THE CORner of Race and Chippewa streets, opposite Annunciation Square. Have just been put in perfect order, with newly paved yards, new cistern, new fences, new wood and wash houses, newly calsomined walls, with gloss painted parlors, and everything in the most complete order. These houses will be rented low to a good tenant. Cars pass house every five minutes. Apply at WASHBURN'S ART GALLERY, 109 Canal street. fe29 tf

## "GRUNEWALD'S."

## BEST PIANOS IN THE WORLD,

Comprising the unsurpassed instruments of the most renowned makers,

Steinway & Sons, Albert Weber,

J. & C. Fischer, Wm. Knabe & Co.,

—AND—

PLEYEL, WOLF & CO., PARIS,

And the old favorite organs of

CLOUGH & WARREN,
PELOUBET, PELTON & CO.,

Sold at the most accommodating terms. Also all kinds of

BRASS AND STRING INSTRUMENTS, ACCORDEONS, MUSIC BOXES, SHEET MUSIC

and every imaginable article in the music line. Grunewald Hall is the largest and most popular music house in the Southwest, favorably known all over the country for its fair and liberal dealing, courteous attendance and the superior quality of its goods offered. I invite the attention of all buyers to visit my establishment before they buy elsewhere, and personally convince themselves that "Grunewald Hall" is the CHEAPEST PLACE in the South to secure bargains in either Pianos, Organs or any other Musical Instruments. Old Pianos and Organs taken in exchange or repaired at moderate figures.

LOUIS GRUNEWALD,
14.....BARONNE STREET.....22
no8 6tf NEW ORLEANS

GO TO

## MOODY'S

12.....CARONDELET STREET.....12

—FOR—

## SHIRTS.

—AND—

## Gents' Furnishing GOODS.

| | | |
|---|---|---|
| Undershirts | 50c each and upward | — |
| Drawers | 50c a pair | — |
| British Half Hose (full finished) | 25c | — |
| All Linen Hdkfs | 25c each | — |
| Silk Handkerchiefs | 50c | — |
| Col'd Bordered Hdkfs | 10c | — |
| Suspenders | 25c a pair | — |
| Warm Lined Gloves | 25c | — |
| Fur Tops Lined Skin Gloves | 50c | — |
| Cardigan Jackets | $1 00 each | — |
| Cardigan Jackets (all wool) | 1 50 | — |
| Silk Umbrellas | 2 00 | — |
| Cotton Umbrellas | 75 | — |
| Linen Collars | 1 50 a dozen | — |
| Linen Cuffs | 2 00 | — |
| Black Silk (made up) Scarfs | 25 | — |
| Fancy Silk (made up) Scarfs | 25 | — |
| Fancy Satin (made up) Scarfs | 25 | — |
| Fancy Silk Ties | 25 | — |

no1 2dp 8p or 8p

## TO CITY TAXPAYERS OF 1880.

DEPARTMENT OF FINANCE, CITY HALL,
New Orleans, January 31, 1880.

ALL PERSONS OWING CITY TAXES FOR the year 1880 are hereby notified that the city will receive ten mills on account of the tax of fifteen mills levied for that year, and will give credit for such partial payments on the tax bills, stamping the same two-thirds tax paid, and retaining same. If the courts shall decide that only 1 per cent is all that can be demanded, these partially paid tax bills will be delivered to the taxpayers as receipts in full. If they decide that the levy of 1¼ per cent is valid, the remaining half of 1 per cent will be demanded with interest thereon from March 31, 1880. No receipts for partial payments of taxes under this notice shall be considered as a waiver of any of the rights of the city to proceed for the remainder. All good citizens who desire to see the expenses of the municipal government paid, including the school teachers, police, laborers, etc., are requested to come forward and pay their taxes in full or on account under this notice. This system of collection will begin on and after THURSDAY, the fifth instant.
For those who pay the fifteen-mill tax the following rates of cash rebate will be allowed, viz:
Until the fifteenth of February 5 per cent.
From the fifteenth of February to the twenty-ninth, inclusive, 3 per cent.
From the first of March to the thirty-first of March, 2 per cent.
ALF. H. ISAACSON,
fe1 tf Administrator of Finance.

MARGARET HAUGHERY. BERNARD KLOTZ.

# MARGARET'S STEAM AND MECHANICAL BAKERY,

## 74, 76 and 78 New Levee street, New Orleans.

The undersigned beg leave to call your attention to the following list of **CRACKERS** manufactured by new and improved machinery, and solicit your orders:

NAVY BREAD,
PILOT BREAD,
COFFEE-HOUSE BREAD,
CRACKER MEAL,
GINGER BREAD, XX, XXX,
GINGER NUTS, XX, XXX,
SPICE NUTS,
CRESCENT BISCUIT,

SODA CRACKERS, XX, XXX, XXXX,
CREAM CRACKERS, XX, XXX,
BOSTON CRACKERS,
BOSTON BUTTER CRACKERS
PICNIC CRACKERS,
WATER CRACKERS,
OYSTER CRACKERS,
MILK CRACKERS

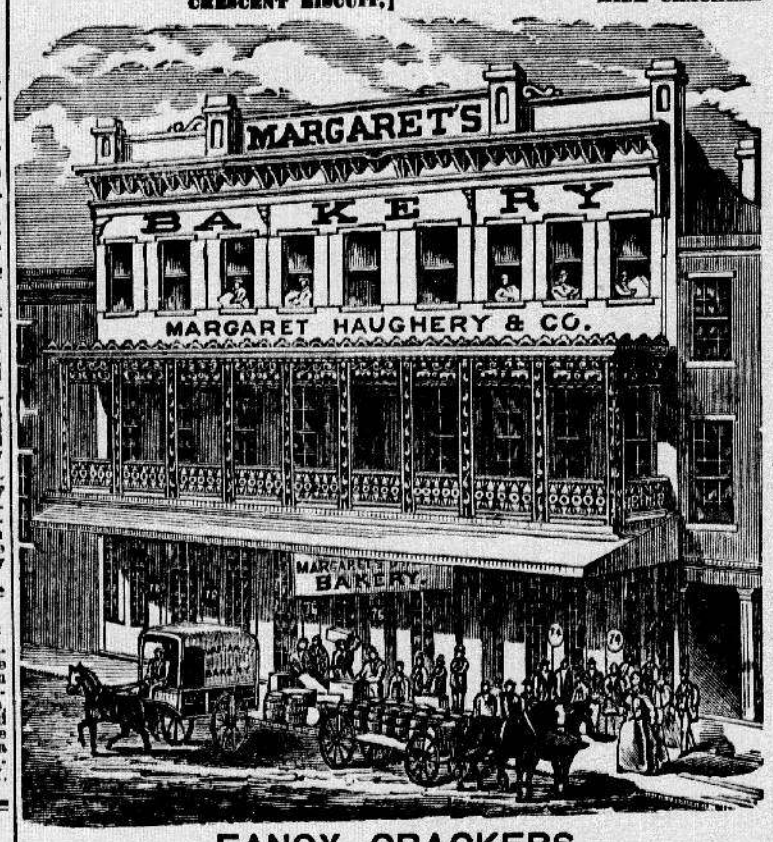


## FANCY CRACKERS.

PEARL OYSTER CRACKERS, GINGER CREAM CRACKERS, CRACKNELS, GINGER SNAPS, LEMON SNAPS, SUGAR CAKES, LEMON JUMBLES, CRESCENT BISCUIT, HAND SUGAR CRACKERS, NICK-KNACK CRACKERS, SUGAR CRACKERS, MACCARONI SNAPS, GINGER JUMBLES, ORANGE JUMBLES, LEMON CRACKERS.

## EXTRA FANCY CRACKERS.

ASSORTED CAKES AND JUMBLES, ARROW ROOT CRACKERS, PEARL BISCUIT, DRY SUGAR CAKE, TEA BISCUIT, A B C BISCUIT, LEMON CREAM BISCUIT, STRAWBERRY BISCUIT, ICED SUGAR CAKE.

**When desired, these goods will be packed in Tin Cases, for foreign shipment, of 5, 10, 15, 20 and 25 pound packages. Having a capacity of manufacturing 300 barrels of Flour per day, we are prepared to receive and fill large orders with promptness.**

no18 6m D&W **MARGARET HAUGHERY & CO.**

1840..... ..... ..... ESTABLISHED ..... ..... .....1840,

# HUBBARD'S FURNITURE PALACE,

THE CHEAPEST, THE NEATEST, THE LARGEST AND THE

## OLDEST ESTABLISHMENT IN TOWN,

**With the Largest Assortment of Fine Bedroom Suits, in Rosewood, Mahogany, Walnut and Oak, of the Latest Patterns and the Lowest Prices. Parlor Suits in Ebony and Gold, Mahogany, Walnut and Gold in Coteline Raw Silks, Reps, Satin de Laine, Hair and Mohair Coverings, in Large Variety at Equally Low Figures. Also, Library, Hall and Dining-Room Furniture in the Most Modern Styles, Exceedingly Cheap.**

French Dressers,
MANTLE AND
PIER MIRRORS,
BEDSTEADS,
CENTRE AND CARD
TABLES,
SIDEBOARDS,
China and Silver Cases,
HALL STANDS,
Feathers and
CURLED HAIR,
PARLOR DESKS,

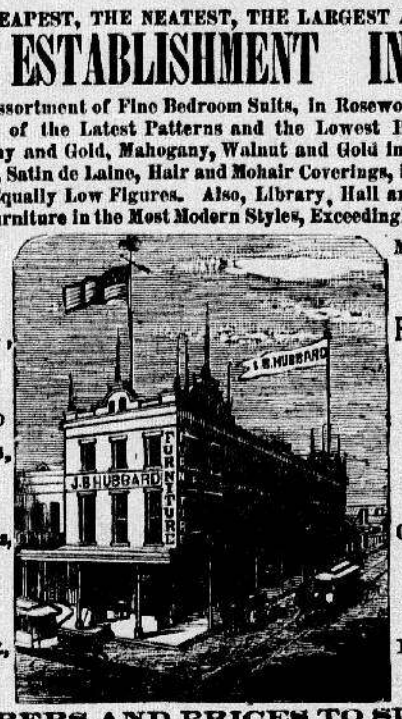


Mirror Wardrobes,
FANCY AND
FOLDING CHAIRS,
SECRETARIES,
SOFAS, LOUNGES
WASHSTANDS,
RATTAN AND
CARPET ROCKERS,
Spring Mattresses,
Spring Pillows and
BOLSTERS
Ladies' Secretaries,

IN NUMBERS AND PRICES TO SUIT ALL.

Also a heavy stock of Medium and Ordinary Furniture for City and Country Use, at Wholesale and Retail, cheap for cash. All in need of Furniture will do well to examine our stock and prices

**JOS. B. HUBBARD,**

No. 122 South Rampart, Cor. Perdido, and Nos. 84, 86, 88, 90 and 92 Perdido Street.
no11 SIGN OF THE GOLDEN EAGLE.

## WASHBURN'S

CELEBRATED

## ART GALLERY.

A Triumph in Photography!

PICTURES

MADE PERMANENT

—BY THE—

LAMBERT PATENT PROCESS.

We are prepared, with all the latest inventions and appliances, to produce all the newest styles in photography at

Very Moderate Prices. no1

THE NEW OTTO SILENT

## GAS ENGINE.

An engine that works without Boiler. Always ready to be started and to give at once full power.

SAFETY, ECONOMY, CONVENIENCE.

Burns common Gas and Air. No steam, no coal, no ashes, no fires, no danger.
Built in sizes of 2, 4, and 7 H. P., by
SCHLEICHER, SCHUMM & CO.,
Philadelphia, Pa.
Can be seen in successful operation at Messrs Schmidt & Zeigler's, C. B. & W. D. Maginnis's, and Luckner's Box Factory, in this city. For information apply to
JOHN F. BRAUN, Agent,
No. 16 Carondelet street, up stairs.
fe8 Su Tu Th tf

## OLD VIRGINIA KITCHEN,

NO. 75 CAMP STREET.

WE ARE PREPARED TO FURNISH HOT MEALS AT ANY HOUR.

**From 5 o'clock in the morning until 12 at night.**

LADIES' LUNCH ROOM UP-STAIRS,

Supplied with Bill of Fare.

Special arrangements by the week and month for meals or rooms. Gentlemen visiting the city will find my house not only convenient to business, but in a very pleasant locality, where they can obtain FIRST CLASS meals on the EUROPEAN PLAN; that is, pay for what is ordered. Tables supplied with the best in the market. Give us a trial and be convinced. Satisfaction guaranteed.
ja7 8dp 3m WM. BURNS, Proprietor.

MONTGOMERY'S FURNITURE EMPORIUM MORESQUE BUILDING

SECOND GREAT IMPORTATION

FOR THIS SEASON

—OF—

PARLOR,
BEDROOM,
DININGROOM,
HALL and
LIBRARY

SUITS.

French and German Plate Mirrors,

—AND—

ORNAMENTAL GOODS,

SUITABLE FOR THE HOLIDAYS.

Constantly on hand the largest assortment of MEDIUM and COMMON FURNITURE to be found in the South.
Call, examine and price our stock. It will speak for itself. Goods delivered free of charge.
de21 3m R. M. & B. J. MONTGOMERY.

JANUARY 1, 1880.

## FINANCIAL STATEMENT

—OF THE—

## WESTERN ASSURANCE CO.,

**TORONTO, CANADA.**

**Incorporated 1851.**

Hon. JOHN McMURRICH.....President.
BERNARD HALDAN.....Managing Director.
J. J. KENNY.....Secretary.

| | |
|---|---|
| SUBSCRIBED CAPITAL | $800,000 |
| CASH CAPITAL, PAID UP | 400,000 |

ASSETS.

| | |
|---|---|
| United States and State bonds deposited with the insurance departments of the United States | $535,045 00 |
| Cash in bank, bills receivable, and other accounts | 144,062 85 |
| Total assets in the United States | $679,107 85 |
| Cash in bank, Canada | 43,761 85 |
| Bank and loan company stocks | 151,474 50 |
| Government and municipal bonds | 285,145 39 |
| Mortgages on real estate | 48,459 26 |
| Bills receivable—marine premiums | 52,878 11 |
| Agents' balances, interest and other accounts | 29,100 74 |
| Company's offices | 67,408 59 |
| | $1,357,326 39 |

LIABILITIES.

| | | |
|---|---|---|
| Losses under adjustment | $69,252 99 | |
| Re insurance reserve—New York standard | 461,795 78 | |
| Cash dividend, payable January 6, 1880, and other accounts | 30,520 30 | |
| | | $561,569 07 |
| Surplus as regards policy holders | | $772,757 32 |
| Capital subscribed but not called in | | 400,000 00 |

**Income for the year ending December 31, 1879, $1,001,052 20.**

I desire no better indorsement of the solvency of my company than this, that the Factors and Traders, Sun, New Orleans, New Orleans Association and Teutonia re-insured in it nearly one million dollars.
I refer, by permission, to A. Carriere & Sons, J. T. Gibbons & Co., Flash Bros., D. L. Ranlett & Co., A. Thomson & Co., D. Moffatt & Co., Wang & Cottam, White & Byrne, A. Baldwin & Co., Miller & Dielmann, Reid Bros. & Co., Cochran & Cazerez, Schmidt & Ziegler, Stone & Tutt and Richardson & May.
THOS. W. MILLER, AGENT,
mh6 1m 181 Common street.

## SAMUEL M. TODD,

ESTABLISHED IN 1848.

ESTABLISHED IN 1848.

IMPORTER AND DEALER IN

## WHITE LEAD, Zinc, Paints,

WINDOW GLASS,

BRUSHES, GLUE, ETC.

Artists' and Coach Painters' Colors and Materials; Gold, Silver and Copper Leaf and Bronzes; Linseed, Lard and Rosin Oils, Axle Grease, etc.

ILLUMINATING AND LUBRICATING OILS.

87.....MAGAZINE STREET.....87
NEW ORLEANS, LA.

AGENT FOR

Nobles & Hoare's Celebrated ENGLISH VARNISH; Best Quality AMERICAN VARNISH, in barrels and cans; Johnston's Patent Kalsomine and Fresco PAINTS; Russell Cutlery Company's Palette and Putty KNIVES; Baxter & Bell's Pure Liquid PAINTS; the Joseph Dixon Crucible Company's AXLE GREASE.
mh6 1m

## HART'S LOAN OFFICE

43.....BARONNE STREET.....43

OPPOSITE GAS OFFICE.

Money loaned on Diamonds, Jewelry, Furniture, Pianos, Mirrors, etc. fe8 tf

## Diseases of the Nervous System.

FEMALE COMPLAINTS---CHRONIC DISEASES

**DR. W. BILLE, 196 Canal Street,**

Between Dryades and Rampart streets.

IMPAIRMENTS OF ANY ORGANIC FUNCtion, impediments to marriage, private diseases in men and women, spermatorrhea, impotency, nervous debility, caused by abuse or age, made a specialty. Dr. Bille is a pupil of Prof. Ricord, Paris, has resided here for years and has no equal in his specialties, as hundreds of the most prominent citizens here will testify. Difficulties of menstruation always relieved. Separate waiting-room for ladies.
no30 1yMp

## AMUSEMENTS.

BIDWELL'S ACADEMY OF MUSIC.

FOR EIGHT NIGHTS AND TWO MATINEES.
Commencing Sunday, March 7.
Engagement of the American Comedian

**MR. B MACAULEY,**

Presenting, first time in New Orleans, the Humorous Characterization of

**"Uncle Dan'l,"**

DEPUTY SHERIFF FROM JARVIS SECTION

Supported by his own Company of Comedians, in Mr. E. A. Locke's new and original American Comedy,

**A MESSENGER FROM JARVIS SECTION,**

With new Scenery and Appointments.
Act 1—The Story.
Act 2—Keppler's in Boston.
Act 3—The discovery.
Act 4—Old Nance makes the best time on record.
Friday Evening, March 12—Benefit of B. Macauley.
Monday, March 15, for Two Weeks—COLVILLE OPPRA BURLESQUE COMPANY—MAGIC SLIPPER.

ST. CHARLES THEATRE.

D. BIDWELL, Proprietor and Manager.

For a Short Season—THURSDAY, March 11

The Wonderful

**MIDGETS.**

Perfect Specimens of Humanity—The Smallest in Existence.

GEN. MITE,
Aged 15 years. Weight 9 pounds.
MAJOR ATOM,
Aged 10 years. Weight 15 pounds.

These human marvels have created extraordinary excitement and commanded universal attention.

On Exhibition Daily.
Morning, 10 to 12; Afternoon, 2 to 3; Evening, 7 to 9. Admission, Twenty-Five Cents.
mh7

GRUNEWALD HALL.

**To-Night, March 9.**

**PARIS, THE BEAUTIFUL CITY,**

Visually and Orally Illustrated by
PROF. G. R. CROMWELL,
of New York City.

**Grand Matinee To-Morrow.**

**Ancient and Modern Wonders.**

The entire receipts of this entertainment will be donated to the completion of THE LEE MAUSOLEUM, at Lexington, Va.

Wednesday Night, March 10—ITALY, THE ART LAND.
Thursday Night, March 11—ROME, THE ETERNAL CITY.
Friday Night, March 12—LONDON, THE GREAT CITY.
Saturday Night, March 13—SWITZERLAND AND THE ALPS.

**Grand Matinee Saturday.**

Rates of admission: Adults 50 cents; children 25 cents. No extra charge for reserved seats, purchased at Grunewald's music store.
Note—Visitors are requested to be seated by 8 o'clock, as coming late will be found inconvenient. Doors open at 7:30, beginning at 8 o'clock. Carriages may be ordered at 9:45. mh9 1t*

LOUISIANA COCKPIT.

**Corner Main and Roman streets.**

THE

**LOUISIANA COCKPIT**

will open for the season

**On Sunday, Dec. 21,**

the sport commencing at 11 o'clock a. m. sharp and every Sunday thereafter.
Admission, 25 cents; reserved seats, 25 cents extra. The Main street cars from Clay Statue pass in front of the pit. de19 TuSaSu1m

## PAPER HANGINGS AND WINDOW SHADES,

**T. J. BROWN,**

PRACTICAL PAPER HANGER, AND DEALER IN PAPER HANGINGS AND WINDOW SHADES, ETC.

**262 Camp street, New Orleans.**

I have a full line of latest styles, and being up town where rents are low, I am enabled to sell and do work at very low prices. Competent workmen sent to the country. fe29 1m

## LOOK! LOOK!

GREAT REDUCTION

—IN—

## MATTRESSES

—AT THE—

DE L'ISLE & DONAHOE

**MATTRESS MANUFACTORY!**

**44 and 46 Baronne street.**

We call the attention of every one to the great reduction we have made in MATTRESSES. We are selling the

**DOUBLE MATTRESS at $4 50,**

and other sizes at proportionate prices. We guarantee all mattresses as good as any in the market, and better, as they are made with our CORD BOUND TICK.
Also, Cork Shaving Mattresses and Church Pew, Chair and Buggy Cushions a specialty. Ready-made Ticks always on hand, and all kinds of repairing done at the lowest possible price. ja23 Fr Su Tu 1y

ELECTRIC BELLS—THE NEWEST AND best method of Bell-hanging known. It is destined to supersede entirely the old-fashioned, bungly, annoying and expensive style. No breaking of wires; on the contrary, when once in position for the electric current to pass, an electric bell is there for a life time. All that is necessary to sound an alarm is to press gently a button, which may connect with bells in servants' room, dining-room, kitchen, stable—in fact, any part of a residence or business-house. (No burglar will enter a house with one of these bells in it.) Said buttons can be so arranged with indicators that a servant can tell in an instant from where an alarm comes. Numbers of our most prominent merchants are using them, with great satisfaction, both for their residences and stores. Send for circulars and references.
JAS. H. REYNOLDS, Agent.
ja26 No. 90 Baronne street.

## THE LOAN OFFICE.

OTTO SCHWANER,

17.....Baronne street.....17

Between Canal and Common.
Opposite Grunewald Hall.
Advances made on PIANOS, for which special accommodations are made. ja11

## THE ST. CHARLES HOTEL

WILL OPEN FOR THE RECEPTION OF guests on MONDAY, sixth instant. During the summer the Hotel was put in thorough order and many modern improvements introduced to ensure the comfort of patrons. The house is unsurpassed in all that goes to make a FIRST-CLASS and ELEGANT HOTEL, and will continue to merit the popular favor which has been accorded it in the past.
Parties returning home will do well to call and look at FAMILY ROOMS before locating elsewhere.
oct 1tf RIVERS & BARTHA.