BOUGHT HIS SWEETHEART'S CHILD.

Novel Procedure of a Discarded Suitor in Tennessee.

[SPECIAL TO THE EVENING WORLD.]

CHATTANOOGA, Oct. 14.—Johnny Martin, a ten-year-old lad, accompanied by Joseph Burns, of Chicago, passed through this city on their way to the West. The boy told the following story: "My name is Johnny Martin, I live in Atlanta with my mamma and papa. Mamma used to cry, and then she would pick me up and hold me, big as I am, and then she would cry some more. One day a big man with brown whiskers came, and he said: 'Now, I will give you $200 and take the boy home with me and adopt him, but you are to sign away all claims on him.' I heard him say it, and told him I didn't want to be adopted, and I wouldn't be adopted, but mamma made me go with the big man, and I saw him give her some money. My papa had been sick ever so long and didn't have any money. The big man took me and got me some new clothes and new shoes and a new hat, and ever so many things, and he told me that he didn't have any little boy and that he knowed my mamma when she was a little girl, and that he came very near being my mamma's husband, and that I was his boy now. I cried, and he told me I could go back to my mamma when I wanted to, but we would go way off to Chicago and mamma would come." It is a remarkable case. A discarded suitor marries, and being rich and childless, buys the son of his former sweetheart, who parts with him on account of her poverty and the sickness of her husband.

Too Active in Politics.

[SPECIAL TO THE EVENING WORLD.]

NEWARK, N. J., Oct. 14.—Deputy Collector William F. Volk, of the New Jersey Third District Internal Revenue Department, will probably be called to task for pernicious activity in the recent charter election at Newark. The Republican City Committee has agreed to report his prominent action on behalf of the Democracy to Collector Klotz.

Friends of the People.

Down prices go. Bargains that will crowd our great establishment from basement to the roof. Sale begins at 9 o'clock. Men's beaver overcoats at $4.95, worth $14; men's Melton overcoats at $2.50, worth $10; splendid suits of men's winter clothes at $3.99. This suit is well made, all to match, and is really worth $12. We offer an elegant pair of winter cloth pants for $1.24, worth $4, or money refunded; boys' suits, short pants, at $1.50, worth $4; children's pants at 15c. A. H. King & Co., 627 and 629 Broadway, near Bleecker st. Open this evening until 9 o'clock.

Girls' Cloaks and Suits.

In making room for the opening of our Knitted Suits --of which due notice will be given--an opportunity presents itself to-day and to-morrow to buyers of children's goods which will not occur again this season.

Girls' School Coats,
Girls' Newmarkets,
Girls' Jackets, &c., &c.,

Reduced from $25.00 to $10.00, from $30.00 to $15.00, from $16.50 to $6.50, from $9.00 to $4.00, from $19.00 to $12.00, from $3.00 to $1.50, &c., &c.

The above goods are made of the finest wool materials in exclusive styles.

JAMES McCREERY & CO.
Broadway and 11th St.

The National Automatic Gas Governor.

33 Per Cent
SAVING IN
Gas Bills
GUARANTEED.

Enormous gas bills result from excessive gas pressure. When gas "blows" at the burner, it is being wasted pro rata. The higher the pressure, the less the illumination and the larger the gas bill.

The automatic action of Governor, attached to each individual meter, permits the consumer to control his own pressure regardless of the Gas Company, and obliates him to pay for only the minimum supply of Gas required for economic service.

Secures a steady and increased illumination, resulting from regular pressure and consequent perfect combustion of the gases, thus insuring a pure and healthful atmosphere.

Prevents the disagreeable whistling, blowing an smoking of burners and consequent injury to ceilings, paintings or drapery.

Greatly reduces "Fire Insurance Risks" incident to "Streaming" Gas Jets and Burners, and avoids the frequent danger and expense of broken globes.

The Governor costs consumer practically nothing, as the saving in Gas Bills (where full capacity of meter is used) will rebate cost of Governor in every three or four months' service, and in large buildings every sixty days, thus returning from 200 to 600 per cent. annual dividends upon the investment (or cost of machine).

Over 10,000 in service. Every machine warranted.

Exclusive City or State Agencies Awarded.

The Union National Gas Saving Co.,
744 BROADWAY, NEW YORK.

CREDIT

GIVEN TO EVERYBODY
Without Security, on Easy Terms
AT CASH PRICES. OUR STOCK OF
MEN'S AND BOYS' CLOTHING
IS NOW COMPLETE. ALSO LADIES' CLOAKS, WRAPS, SUITS, SILKS, SATINS, DYE AND FANCY GOODS OF EVERY DESCRIPTION.
WE EMPLOY NO OUTSIDE AGENTS, BUT DEAL PERSONALLY WITH ALL OUR CUSTOMERS. OPEN MONDAY, WEDNESDAY AND SATURDAY EVENINGS UNTIL 9.30.

C. MEYERS,
100 West 14th St., cor. 6th Ave.,
UPSTAIRS.

EHRICH BROS.
TO-MORROW.

LADIES' JACKETS & WRAPS.

SEASONABLE BARGAINS.

HANDSOME CLOTH WRAPS IN NEW AND FASHIONABLE STYLES. BEAUTIFUL AND SERVICEABLE GARMENTS, NOTHING LIKE THEM EVER OFFERED AT THE PRICE, only

$3.99.

SIX DIFFERENT STYLES OF WRAPS, NEW DESIGNS, ELABORATE TRIMMINGS; GOODS IMPORTED TO SELL AT 10 AND 12 DOLLARS, NOW OFFERED AT

$6.99.

EVERY STYLISH WRAPS IN ALL THE NEW CLOTHS, HANDSOMELY TRIMMED WITH BRAIDS OR FUR, RANGE IN PRICES FROM.

$7.49 to $15.00.

LADIES' AND MISSES' SHOES.

EVERY ARTICLE AS REPRESENTED.

1,200 PAIRS LADIES' FINE CURACOA KID AND PEBBLE GOAT BUTTON BOOTS, BOX TOE OR "COMMON SENSE" STYLE, ALL SIZES, REGULAR $2.00 GOODS, to-morrow at

$1.98.

700 PAIRS LADIES' FINE BRIGHT FINISHED DONGOLA KID BUTTON BOOTS, BOX TOE OR "COMMON SENSE" STYLE, ALL SIZES, A REGULAR $4.00 SHOE, to-morrow at

$2.49.

700 PAIRS LADIES' EXERA FINE STRAIGHT GOAT BUTTON BOOTS, BOX TOE OR "COMMON SENSE" STYLE, A REGULAR $3.50 BOOT, ALL SIZES, to-morrow at

$2.49.

1,000 PAIRS CHILDREN'S KID SPRING HEEL BUTTON SHOES, WORKED BUTTON HOLES, SIZES 5 TO 10 1-2, REGULAR $1.25 goods, to-morrow.

87c.

800 PAIRS FINE MISSES FINE KID AND PEBBLE GOAT BUTTON BOOTS, with worked button holes, HEEL OR SPRING HEEL, SIZES 11 TO 2, A REGULAR $2 SHOE. To-morrow.

$1.29.

1,000 PAIRS LADIES' FINE KID, DONGOLA TOP, FANCY PATENT LEATHER TIP, LACE SHOES, stylish box toe last, all sizes, goods that sell everywhere at $3.50, to-morrow at

$2.39.

MEN'S FINE CALFSKIN, SEWED WELT, WAUKENPHAST SHOES, LACE OR CONGRESS, ALL SIZES, A REGULAR $3 SHOE, to-morrow at

$1.98.

1,000 PAIRS MEN'S FINE VELVET HAND-EMBROIDERED, GOAT SKIN SLIPPERS, WITH PATENT LEATHER TRIMMINGS, all sizes, same goods sold regularly at $1.75, to-morrow at

98c.

SEASONABLE BARGAINS.

ALL-WOOL KERSEY JACKETS, TAILOR-MADE RAISED SEAMS, STORM COLLARS, BEAUTIFUL SHADES OF TAN, A GARMENT DESIRABLE IN EVERY RESPECT, each at

$2.99.

FANCY CHECKED CLOTH JACKETS, ALL WOOL IN A VARIETY OF COLORS, RICHLY LINED, SATIN HOOD, HAVE BEEN READILY SOLD AT $5.50, NOW OFFERED AT

$3.49.

A LIMITED NUMBER OF SEAL PLUSH JACKETS, EXTRA QUALITY, LINED WITH FINE SATIN CANNOT BE DUPLICATED FOR LESS THAN $15.00; OUR PRICE

$10.99.

MEN'S AND BOYS' CLOTHING.

Sterling Value Guaranteed.

NO. 1—MEN'S SACK SUITS OF DARK PLAID AND PLAIN MIXED CASSIMERE, WELL FINISHED AND EQUAL TO CUSTOM WORK, worth $14.00. To-morrow at

$7.95.

NO. 2—MEN'S DRESS SUITS IN sacks and four-button cutaways, handsomely bound, lined throughout with silk finished serge, worth $18.00. To-morrow at

$9.85.

Boys' Department.

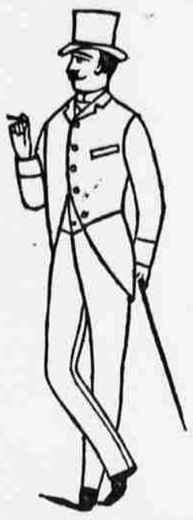

BOYS' SCHOOL SUITS, IN SEVERAL NEAT SHADES OF PLAID AND PLAIN TWEED, NORFOLK BLOUSES, SIZE 4 to 13; WORTH $4.00; TO-MORROW, AT

$2.69.

A FIRST-CLASS NORFOLK BLOUSE SUIT, SIZES 4 TO 13 YEARS; TO-MORROW FROM

$2.99 to $3.49.

BOYS' KNEE PANTS, OF GOOD CASSIMERE, WORTH $1.00; sizes 4 to 13; TO-MORROW,

49c.

Misses' Wear.

CHILDREN'S GRETCHEN CLOAKS, SOME WITH CAPES, OTHERS WITH HOODS, lined with satin, sizes 6 to 12 years; worth $5.50.

$3.98.

MISSES' NEWMARKETS, IN DARK BROWN HEAVY WEIGHT CLOTH, WITH DEEP SILK LINED CAPE, worth $6.00; sizes 12 to 16 years,

$4.48.

A SPECIAL AND FULL LINE OF IMPORTED JERSEY CLOTH SUITS, WITH COMBINATIONS OF PLUSH, AT THE VERY LOWEST POSSIBLE PRICES.

MILLINERY.

LADIES' FINE FELT HATS, SILK BOUND AND NEW FALL SHAPES, at

49c.

REAL SILK BEAVER HATS at

$1.48.

MISSES' AND CHILDREN'S HATS, FULLY TRIMMED IN FELT, ALL COLORS, at

98c.

BOYS' FINE CLOTH HATS AND POLO CAPS, IN NAVY AND BROWN, at

39c.

IMPORTED FANCY FEATHERS, WINGS AND POMPONS, each at

25c.

VERY FINE STYLES, CHOICE COLORS, each at

50c.

SPECIAL DRIVE IN RIBBONS, ALL SILK AND FANCY EDGES,

14c.; worth 35c.

NO. 16 AND 22 HEAVY GROS-GRAINS, WITH FANCY EDGE AND SATIN AND VELVETS, at

25c.; worth 50c.

8-INCH MOIRE WATERED SASH RIBBONS, ALL SILK,

59c. yard; worth $1.25.

SET AIGRETTES, IN CLUSTERS OF 12, at

19c.; worth 50c.

EIGHTH AVE. 24th & 25th Sts.

ALL MEN Who are Debilitated thro' Indiscretions or otherwise, WE GUARANTEE TO CURE or Refund Money, by this New Improved ELECTRIC BELT & SUSPENSORY! Made for this special purpose, it gives a Continuous, Mild, Soothing Current of ELECTRICITY through ALL Weak Parts restoring them to Health and Vigorous Strength. Electric Current felt instantly or we Forfeit $5,000 Cash. Greatest Improvements ever all other Belts. Worst cases PERMANENTLY CURED in Three Months. Sealed Pamphlet 2 cent stamp. Address THE SANDEN ELECTRIC CO., 822 BROADWAY, NEW YORK.

HELP WANTED—MALE.

COOK—Order cook at restaurant. 96 Gansevoort st.; nightwork.

FUR-CUTTER—Wanted, competent fur-cutter, understanding all branches of the business. Address P. O. box 565 New York.

OPERATORS WANTED on ladies' gowns; long and short slips. Simon Sterns & Co., 17 and 19 White.

SEAL FINISHERS WANTED, on fine work only. Apply, before 10 A. M. C. G. Gunther's Sons, 184 5th ave.

HELP WANTED—FEMALE.

COOK WANTED, to wash and iron; not large family. Call at 356 Cumberland st., Brooklyn.

PURCHASE AND EXCHANGE.

A GENTLEMAN wishes to purchase a private library of books. Address Library, 78 World Office.

COSTAR'S EXTERMINATORS kill Cockroaches, Rats, Bedbugs, Mice, Roaches; infallible remedies, 556 Pearl st., 655 Broome st.

ESTABLISHED 1807.

B. M. Cowperthwait & Co.

Furniture, Carpets, Bedding, Stoves, Crockery, Everything for Housekeeping.

153, 155, 157, 159, 161, 163, 165 Chatham St., 193, 195, 197, 199, 201, 203, 205 Park Row,

NEW YORK,

Between City Hall or Bridge entrance and Chatham Square Elevated Station.

Goods sent everywhere every day. Liberal terms or cash discount. New price lists mailed on application.

$3,750,000.00

Already paid to more than

1,000 WIDOWS
AND
5,000 ORPHANS

of the deceased members by the

MUTUAL RESERVE FUND LIFE ASSOCIATION,

Home Office, Potter Building
38 Park Row New York.
This Association continues to furnish

LIFE INSURANCE
AT
ONE-HALF THE USUAL COST.

IT HAS

$1,250,000.00 Cash Surplus,
$2,000,000.00 Assets.

It is paying in cash more than

$4,000.00 Per Day

to the Widows and Orphans, one death claim being paid on an average of every day in the year.

Its Cash Surplus is increasing at the rate of more than

$1,000.00 Per Day.

This Association has already saved to its members by reduction of premiums, as compared with the rates charged by the monopoly life insurance companies, more than

$14,000,000.00 SAVED.

Further particulars furnished at Home Office, 38 Park Row, New York.

Board of Directors and Council Officers of
Mutual Reserve Fund Life Association.

EDWARD B. HARPER, President, New York City.
ALFRED TAYLOR, Vice-President, Attorney, New York City.
CHARLES R. BISSELL, Treasurer, Capitalist, New York City.
Hon. HENRY OVERSTOLZ, President Fifth National Bank, ex-Mayor, St. Louis, Mo.
JOHN J. ACKER, Past Grand Master A. O. U. W., Albany, N. Y.
SAMUEL A. ROBINSON, M. D., Chairman Investment Committee, West New Brighton, Staten Island, N. Y.
WM. H. BROWN, Wholesale Drugs, Baltimore, Md.
ANTHONY N. BRADY, President Municipal Gas Co., Albany, N. Y.
SAMUEL W. WRAY, Grand Secretary A. L. H., Philadelphia, Pa.
NEWELL W. BLOSS, Resident Vice-President Great Britain, London, England.
JAMES W. BOWDEN, M. D., Medical Director, New York City.
GEORGE F. LAWRIE, Wholesale Dry Goods, of Martin, Buffum & Co., 46 White st., New York City.
FREDERICK BRAMAN, Secretary, New York City.
Hon. HENRY J. REINMUND, Comptroller (late Superintendent of Insurance, State of Ohio.)
Surgeon-Gen. Sir W. GUYER HUNTER, M. P., F. R. C. P., K. C. M. G., M. D., Chief Medical Director for Great Britain, London, England.
THOS. W. JOHNSON, Wholesale Dry Goods, Johnson, Sutton & Co., Baltimore, Md.
WARRING KENNEDY, Wholesale Dry Goods, Toronto, Ont.
Hon. HENRY L. LAMB, late Bank Superintendent State of New York, Troy, N. Y.
THOS. P. BALDWIN, Wholesale Cotton Goods, Baldwin & Cugle, Baltimore, Md.
WM. WILSON, Manufacturer, Toronto, Ont.
FREDERICK S. PARKER, Chairman Death Claim Committee, Attorney, New York City.
WILLIAM MILLER, Director of Agencies, New York City.
E. D. LUDWIG, Superintendent, Erie, Pa.
GEORGE R. McCHESNEY, Adjuster, New York City.
M. STEVENSON and B. W. T. AMSDEN, Assistant Secretaries, New York City.
JULIUS W. KRAFFT, Cashier, New York City.
B. J. BLOSS, Inspector of Agents.

THE CENTRAL TRUST COMPANY OF NEW YORK,
TRUSTEE OF TONTINE RESERVE FUND.

A. J. CAMMEYER,
161, 163, 165, 167, 169 Sixth Ave.,
CORNER 12TH ST.

I HAVE NOW READY A LINE OF MEN'S CALF TRIPLE-SOLE SHOES THAT ARE ESPECIALLY DESIGNED FOR ALL OUTDOOR PURPOSES. THEY ARE MADE OF SELECTED CALF-SKIN, WITH THREE SOLID SOLES AND EXTREMELY BROAD BOTTOMS, SEWED TOGETHER FIRST WITH EXTRA HEAVY WAX-THREAD AND THEN WITH WIRE CABLE. IT IS A SHOE FOR THE ROUGHEST AND HARDEST USAGE AND WILL WEAR LIKE IRON.

$3.50 PER PAIR.

SOLDIERS, POLICEMEN, FIREMEN, MAIL-CARRIERS, IN FACT, ALL PERSONS MUCH ON THEIR FEET, NO MATTER WHAT THEIR BUSINESS OR OCCUPATION MAY BE, WILL FIND THIS A MARVELLOUS SHOE FOR COMFORT AND WEAR.

I OFFER THEM AT $3.50 PER PAIR AND GUARANTEE THAT THEY ARE AS GOOD AS ANY CUSTOM-MADE SHOE AT $6.00 AND $7.00 PER PAIR.

OUR NEW ILLUSTRATED FALL CATALOGUE IS NOW READY AND IS MAILED FREE ON APPLICATION.

A. J. CAMMEYER,
SIXTH AVENUE, CORNER 12TH ST.

THE WHITE HOUSE,

3d Ave. and 56th St.
TO-MORROW.

2,000 dozen Ladies' Linen Collars, best quality made, all styles, for 8c. each; worth 15c.

3,000 yards all-silk fancy Ribbons, 16 and 22, for 19c. yard; worth 50c.

Also, 300 dozen Ladies' Felt Hats, all shapes, for 49c., 59c. and 89c.; worth double.

CLOAKS AND WRAPS.

"The Price tells and the people tell the price."

To-morrow we offer

2,000 Heavy-weight Checked Jackets, at $2.50; would be good value at $5.

500 All-wool Checked Newmarkets, with capes, at $6.75; our regular price is $11.

150 Mohair Seal Plush Sacques, at $16.50; actually worth $25.

One lot of 1,500 Wraps of different styles in Astrakhan and Boucle Cloth, richly trimmed and lined with satin, will be offered to-morrow at prices ranging from $7.50 to $15. The actual value of these wraps is from $15 to $35.

Bargains of equal value in all departments.

Bloomingdale Bros.,
3d Ave., 59th and 60th Sts.

REAL ESTATE.

OFFICES, 60 LIBERTY ST., NEW YORK; 393 FULTON ST., BROOKLYN.

TUESDAY, OCT. 18,
AT 1 O'CLOCK, ON PREMISES,
WYCKOFF AVE., CORNER OF
DE KALB AVE., BROOKLYN,
HIGHLY IMPORTANT

AUCTION SALE
OF
369 Elegant Lots
ON THE
NICHOLAS N. WYCKOFF FARM,
between properties of Peter Wyckoff and P. T. Barnum, esqs.,
IN THE EIGHTEENTH WARD,
THE
Greatest Booming Locality in Brooklyn.

These superb lots are in the LINE OF GREAT IMPROVEMENTS. The completion of the Elevated, on which the cars will soon be running, will double their value. Five car lines run to the property.

SPECULATORS,
INVESTORS,
CAPITALISTS,
CLERKS, MECHANICS,
EVERYBODY TO THE FRONT.

Do not miss this golden opportunity
TO SECURE THESE LOVELY LOTS.

Property is situated on Wyckoff, De Kalb, St. Nicholas and Greene aves., Elm, Stockholm, Stanhope, Himrod and Harmon sts., and is surrounded on all sides by buildings.

ROYAL RHODE ISLAND CLAMBAKE
by Weeks, under the colossal tent, at 12.30.
BRILLIANT MUSIC BY 23D REGIMENT BAND.
A. D. Fohs, Leader.

For descriptive maps and particulars apply to the offices of the Auctioneer, or of G. W. Brown, 416 Bedford ave., Brooklyn, E. D., or of Gen. Messrole, corner of Broadway and Kent ave., Brooklyn, E. D.

SATURDAY, OCT. 22,
GREAT AUCTION SALE,
NEWBURG, N. Y.

MONDAY, NOV. 14,
at 12 o'clock, in the
BROOKLYN REAL ESTATE EXCHANGE,
393 FULTON ST., BROOKLYN,
Great adjourned sale,
by order of
Supreme Court, in partition,
OF BAY RIDGE PROPERTY,
under direction of Henry S. Rasquin, esq., Referee.

For maps and particulars of all of the above sales apply to JERE JOHNSON, Jr., Auctioneer, 60 Liberty st., New York, and 393 Fulton st., Brooklyn.

At Auction.
THE GREAT AUCTION SALE
OF THE MAGNIFICENT
HAMILTON GRANGE PROPERTY,
ON ST. NICHOLAS, CONVENT AND 10TH AVES.,
from
140TH TO 145TH ST.

Will be held at the Real Estate Exchange, at 12 o'clock, M.,
TUESDAY, OCT. 25.
Maps and information at the Auctioneers' Office, L. J. & I. Phillips, 149 Broadway.

NEW PUBLICATIONS.

THE ENGINEERING & BUILDING RECORD

Is now the title of the journal hitherto known as *The Sanitary Engineer*, the old name being retained as a sub-title. Conducted by HENRY C. MEYER, and devoted to Engineering and Architecture—it continues to give special attention to all questions of Municipal and Domestic Engineering.

The *Boston Herald* says it "may be regarded as the representative paper devoted to Architecture and Engineering."

The *Cincinnati Commercial* says: "The success of this publication has been marked in many ways. Not only has it become a source of profit to its projector, but it has been of incalculable value to the general public, whose interest it has always served."

Published Saturdays at 82-84 Fulton Street, New York. $4 per year. 10c. per copy. For sale by newsdealers. Specimen copies free.

New Ready—The November Part of the
YOUNG LADIES' JOURNAL,

Containing all the LATEST PARIS FASHIONS, with GIGANTIC FASHION supplement of 59 FIGURES, and COLORED FASHION PLATES of 24 FIGURES, beside numerous Stories, new Music, new EMBROIDERY designs, PATTERNS, &c., &c.

Price, 30 cents. Of all newsdealers.
THE INTERNATIONAL NEWS COMPANY, N. Y.

Five New Novels for 15 Cents.
5 NEW NOVELS.
All complete in the NOVEMBER NUMBER of the
Family Library Monthly.
Only 15 Cents. Of all newsdealers, or
THE INTERNATIONAL NEWS CO., New York.

FOR SALE.

$35—WORTH $70; fine elegant middle ladies' suits; best fit to 42. Dressmaker, 172 West 23d st.

B. ALTMAN & CO.

WILL OFFER ON

Saturday, October 15,

AT

GREATLY REDDUCED PRICES.

Dress Goods.

Camel's Hair Serge at 22c. per yard.
All-wool Diagonals and Serges at 32c. per yard.
Cheviot Suitings at 42c. per yard.
Fine Cashmere Plaids at 52c. per yard.
Cloth Plaids at 69c. per yard.

MISSES' BEAVER AND FANCY CLOTH JACKETS
$3.90 and $6.50.

CHILDREN'S GRETCHEN AND WALKING COATS,
4 to 8 Years, $4.75; 10 to 12 Years, $5.50.

Also, Special Bargains in Misses and Children's School Dresses.

BOYS' SUITS $3.50. OVERCOATS, $4.50.
All Wool and Very Desirable.

HANDKERCHIEFS.

100 dozen clear Lawn Handkerchiefs, 12 1-2c. each.

LACES.

Fedora Laces, 10c., 15c., 19c. per yard.

GLOVES.

4-button Paris-made real kid, embroidered backs, 98c. per pair.
8-button Mousquetaire Suede, embroidered backs, 98c. per pair.

HOSIERY.

Children's black "C. G." French ribbed Cotton Hose, with unbleached soles or feet, at 15c., 20c., 25c., 30c. per pair.

EMBROIDERIES.

Hamburg Embroideries, 2 to 5 inches wide, 12c., 19c., 25c, 29c. per yard.
Skirt Flounces, 55c., 69c., 79c.; 45 inches wide, 98c.

RIBBONS.

This season's importation, all colors, 19c., 25c., 33c., 45c. per yard.

MEN'S FURNIHSINGS.

Allen Solly & Co.'s highest grade Merino underwear; Brettle's pure silk undergarments, all weights. House Robes, Pajamas, Dress Shirts, Neckwear, &c.

SPECIAL BARGAIN.

Men's full regular-made Merino Underwear at 78c., $1.15 and $1.95 each.

18th Street, 19th Street and 6th Avenue.
(18th Street Station Elevated Road.)