Where Will You Move to?

Let Your Friends Know.

The World.

MAY DAY DIRECTORY.

Fill in the subjoined blank in the following manner and send it to THE EVENING WORLD immediately to be printed on Tuesday next, May 1:

City (or Town)—New York.

Name—Jones, S. T.

From—1121 W. 21st st.

To—1010 8th st.

City.....

Name.....

From.....

To.....

SCROFULOUS SORES.

A CHILD'S GREAT SUFFERINGS ENDED BY THE CUTICURA REMEDIES.

When six months old the left hand of our little grandchild began to swell and had every appearance of a large boil. We poulticed it, but all to no purpose. About five months after it became a running sore. Soon other sores formed. He then had two of them on each hand, and as his blood became more and more impure it took less time for them to break out. A sore came on the chin, beneath the under lip, which was very offensive. His head was one solid scab, discharging a great deal. This was his condition at twenty-two months old, when I undertook the care of him, his mother having died when he was a little more than a year old, of consumption (scrofula, of course). He could walk a little, but could not get up if he fell down, and could not move when in bed, having no use of his hands. I immediately commenced with the CUTICURA REMEDIES, using the CUTICURA and CUTICURA SOAP freely, and when he had taken one bottle of the CUTICURA RESOLVENT his head was completely cured, and he was improved in every way. We were very much encouraged and continued the use of the Remedies for a year and a half. One sore after another healed, a bony matter forming in each one of these five deep ones full before healing, which would finally grow loose and were taken out; then they would heal rapidly. One of these ugly bone formations I preserved. After taking a dozen and a half bottles he was completely cured; and is now, at the age of six years, a strong and healthy child. The scars on his hands must always remain; his hands are strong; though we once feared he would never be able to use them. All that physicians did for him did him no good. All who saw the child before using the CUTICURA REMEDIES and see the child now consider it a wonderful cure. If the above facts are of any use to you you are at liberty to use them.

MRS. E. S. DRIGGS,
May 9, 1885. 612 E. Clay st., Bloomington, Ill.

CUTICURA, the great skin cure, and CUTICURA SOAP prepared from it, externally, and CUTICURA RESOLVENT, the new blood purifier, internally, are a positive cure for every form of skin and blood disease, from pimples to scrofula.

Sold everywhere. Price, CUTICURA, 50c.; SOAP, 25c.; RESOLVENT, $1. Prepared by the POTTER DRUG AND CHEMICAL CO., Boston, Mass.

Send for "How to Cure Skin Diseases," 64 pages, 50 illustrations and 100 testimonials.

BABY'S Skin and Scalp preserved and beautified by CUTICURA MEDICATED SOAP.

EVERY MUSCLE ACHES.

Sharp Aches, Dull Pains, Strains and Weakness relieved in one minute by the Cuticura Anti-Pain Plaster. A perfect antidote to pain and weakness. The first and only pain-killing Plaster. 25c.

EXTRA BARGAIN.

FOR ONE WEEK ONLY.

I have cleared the balance of THIS SEASON'S IMPORTATION of Messrs. THOMAS BELLEW & SON, importers of good and extra fine English and Scotch Cheviots, Tweeds, Homespuns, &c., and conclude to dispose of them rapidly at the uniform price of

$18 for Suits

AND

$5 for Trousers,

MADE TO MEASURE.

The above garments will equal in every respect a $40 suit, made by high-priced tailors. Every garment is warranted as represented, and will be kept in repair free of charge. A GOOD FIT is self-measurement; it is fact. Consider this such a bargain as is seldom offered in New York.

Samples and rules for self-measure are mailed to any part of the United States free of charge.

Your attention is called to last week's specialties, of which a few are left, to wit:

All-Wool SUITS to order, - $12

All-Wool OVERCOATS, with silk facing, for - $11

BAUMAN'S

ONE PRICE
MAMMOTH TAILORING ESTABLISHMENT OF THE WEST SIDE,
382, 384 AND 386 EIGHTH AVE.,
CORNER 29TH ST.

NO CONNECTION WITH ANY OTHER HOUSE IN THE CITY.

REMOVALS.

THE WEBSTER DISPENSARY, CORNER OF 8th st. and 7th ave., has removed to 54th st., near the corner of 9th ave.

AT WORK IN LABOR'S CAUSE.

The Building Trades Section Discusses Important Matters.

The Building Trades Section held its regular meeting at Central Labor Union Hall, 145 Eighth street. A full delegation was present, with Robert Farrell, of the United Order of American Carpenters and Joiners, in the chair and James P. Archibald, of the Paper-Hangers' Union, in the vice-chair. Secretary Mervyn Pratt kept the record of the proceedings.

Credentials were received from the American Society of Fresco Painters, Bricklayers' Union No. 11, Progress Association, Lodge No. 6 of the United Order of American Carpenters and Joiners, and Progressive Painters' Union No. 6. The delegates were admitted.

A letter was received from Collector Magone saying that he had no jurisdiction over the landing of the eighteen marble-cutters imported by Bowker & Torrey, of Boston, and against which the section protested, the matter having been settled by the Emigration Commissioners. The communication was received and referred to the Law Committee of the Central Labor Union. Delegate Rogers, of the Marble-Cutters, reported that there was a difference of opinion in the matter between the United States District-Attorney at Boston and the Collector of this port.

Lodge No. 4 of the United Order of American Carpenters and Joiners announced that it was opposed to the withdrawal of the section from the Central Labor Union. The Theatrical Progressive Union voted likewise. The United Brotherhood of Varnishers voted to abide by the majority on the subject of the section's withdrawing from the Central Union. The Enterprise Association voted in favor of taking no action on the subject at the present time.

A resolution was adopted unanimously pledging the section to support the locked-out brewers by every means in its power.

THE BREWERS' TROUBLES.

Secretary Elsner Tells of the Origin of the Fight in Milwaukee.

At the investigation this forenoon by the Board of Arbitration into the brewers' lock-out, Richard Elsner, Secretary of the Milwaukee Brewers' Union, testified that the trouble in Milwaukee arose from effort to raise the wages in the malt commission-houses, which were not as high as those in the regular malt-houses.

The bosses refused to recognize the union about Nov. 26, and declined to renew the agreement with it and declared their intention of dealing with their men individually. The agreement was to continue until May 23, 1888. The union tried to compromise the difficulty, but the bosses declined to treat with it.

No boycott was declared. All the boss brewers in January last locked out all their men because of the strike in the malt houses. The Milwaukee union did not have any connection with the New York unions in the matter.

The Milwaukee Union, the witness continued, urged the National Brewers' Unions Executive Board to order a strike in the commission malt-houses.

A letter written by the witness to the Cream City Brewing Company was put in evidence. It said that it would be to the interest of the company to answer the witness with reference to the use of commission-house malt.

Mr. Untermeyer said that he could show that the witness had demanded of certain malsters an inspection of their books under threat of wiping them out of existence.

Mr. Gompers objected to the course of Mr. Untermyer in cross-examining the witness at tenning to criminate Elsner, for the reason that Untermyer had declared in the hearing of others that he would "land Elsner.

Talked of by Workingmen.

The members of Progressive Varnishers' Union No. 1 will ask for an increase of wages from $2.50 per day of nine hours to $3 after May 8.

Delegate Emerich, of Furniture Workers' Union No. 7, presided at the meeting of the Furniture Workers' Section last night.

Furniture Workers' Union No. 7 has given $100 to the locked-out brewers and sent out subscription lists to obtain more money. A committee is also at work endeavoring to persuade saloon-keepers to change from pool to union beer.

Furniture-Workers' Union No. 19 will hold a meeting to-morrow afternoon at 415 Fifth street for the purpose of voting money in aid of the locked-out brewers.

The Furniture Workers' Union, the United Piano-Makers and the United Upholsterers have voted against political action.

The Custom Varnishers' Union has warned its members against drinking pool beer.

A Vigilance Committee has been elected by the United Upholsterers for the purpose of reporting those saloons where both pool and non-pool beer is kept.

The Progressive Varnishers' Union will fine any of its members $2.50 each who drink pool beer.

Some of the representative men in the Central Labor Union and other organizations are to hold a conference soon for the purpose of taking steps to unite the working-people in an effort to elect representative Assemblymen at the coming election.

The Electric House Wiremen's Union organized about six weeks ago, is increasing its membership rapidly. The initiation fee is only $1.

Delegate Edward McLaughlin, of Progressive Painters' Union No. 3, will have his headquarters at No. 84 Macdougal street after May 1.

Delegates from the Progressive Turners were admitted to the Furniture Workers' Section last night.

The United Piano-Makers have appointed a committee to assist the Vigilance Committee of the Central Labor Union in persuading saloon-keepers to take union beer.

The Reliance Labor Club of Marble Cutters, the Whitestone Association of Marble Polishers, and the Marble Cutters, of Brooklyn, will fine their members one day's pay each if they drink pool beer.

Services in St. Teresa's Church.

The forty hours' devotion postponed by Palm Sunday will begin to-morrow at St. Teresa's Church, corner of Rutgers and Henry streets. The services will be begun with the solemn high mass at 11.15 A. M. Improvements in the church have been made during the past month costing upward of $6,000.

HELP WANTED—FEMALE.

TEETH EXTRACTED with laughing gas, 50c.; plain, 25c. Sets $4 upward. D. Randell, 229 Grand st.

(From FRANK LESLIE'S POPULAR MONTHLY.)

LIFE IN DEATH.

The Strange Difference Degree of Distance Makes.

(Look at this closely; and then, when held three feet away.)

Distance certainly lends enchantment to a view of death.

"The devil was ill,
The devil a saint would be;
The devil was well,
And devil a saint was he."

So it is with the most of us. With pain, disease and death all about us, we concern ourselves very little with it until some day we are taken ill (more or less seriously) and then the ugly phantom looms up in appalling proportions.

This is wrong. The proper time to avoid death is while we are well. The best way to cure Bright's Disease of the Kidneys, Pneumonia and Consumption and the like is to so keep our system in perfect order as to make the first approach less impossible.

Scotch Oats Essence has cured thousands of cases of Dyspepsia, Paralysis, Hysteria, Neuralgia, Diabetes, Bright's Disease, &c., but for every case cured there have been thousands kept from having these diseases by using Scotch Oats Essence the first moment they felt at all out of sorts.

Scotch Oats Essence, aside from being rich in brain-building and nerve-feeding phosphorus in perfect solution, and "AVENESUA," that calms irritation, soothes nervousness, produces rest and sleep and tones up the entire system—keeps you from the approach of disease.

1. By gently and healthfully relaxing the bowels, stimulating the kidneys and keeping open the pores of the skin, thus insuring perfect carrying off of all poisonous and waste materials that clog heart and lungs, lead to rheumatism and stupor and invite disease.

2. By producing perfect digestion, succeeds in using up every particle of food, thus giving perfect nourishment and avoiding the formation of uric acid and other poisons that disease the kidneys in passing out. (Imperfect digestion is one of the commonest causes of Bright's Disease of the Kidneys.)

3. By acting as a tonic to the heart and its nerves, preventing spasm, neuralgia, weakness and palpitation and insuring perfect circulation to every part of the body.

An ounce of Scotch Oats Essence is worth one hundred pounds of Calomel, Quinine and Opium, the average doctor's weapons.

After April 15, 1888, every bottle of Scotch Oats Essence manufactured by the company will have on its pasteboard wrapper a $10,000 forfeit guarantee that it does not contain a particle of opium, morphine, chloral, or any other narcotic.

BOSKINE PILLS!

or Pellets made from *Oatmeal Husk*, and rich in "*Boskine*," Nature's Laxative, Anti-Bilious and Corrective. Cures CHRONIC CONSTIPATION, NAUSEA, SICK HEADACHE AND BILIOUSNESS. 25c. per box. All Drug Stores.

S. O. E. CO., 160 Fulton St., New York.

BEDDING.

Hair, Husk and Hair Top Mattresses, Hair and Feather Pillows, Bolsters, Blankets, Comforters, Sheets, Cots, Spring Beds, &c. Also Parlor and Bedroom Furniture, Carpets of all grades, Stoves, Ranges, Refrigerators, Shades, Crockery, Oil Cloth; everything for housekeeping; largest assortment and lowest prices for cash or on easy terms at

COWPERTHWAIT'S,

153, 155, 157, 159, 161, 163, 165 Chatham St.
193, 195, 197, 199, 201, 203, 205 Park Row,
Between City Hall and Chatham Square.

DEAFNESS

DR. BLODGETT, Specialist, 1280 Broadway, N. Y.

RELIGIOUS NOTICES.

COOPER UNION, SUNDAY, 7.30.
LAST NIGHT of PEOPLE'S SERVICES!
LAST NIGHT of CHARLES McKEALD!
LAST NIGHT of R. E. BYERS!
LAST NIGHT of GRAND CHORUS!
COME AND ENJOY THIS LAST MEETING!

PIANOS AND ORGANS.

THE ESTEY UPRIGHT PIANOS, with their grand repeating action, have captivated many prominent artists; do not allow yourself to be influenced in buying elsewhere until you have seen them. Sold at low prices and on the most accommodating terms, No 5 East 14th st.

HOUSES, APARTMENTS & ROOMS.

Apartments and Rooms To Let—Unfurnished.

MODEL APARTMENTS of 3 and 4 rooms; Grand View apartment-houses, 10th ave. and 153d st.; highest and healthiest ground and grandest views in the city; cable cars pass the door; elevated station at 155th st.; come and see them.

TRADE MARK.

The First Japanese M'f'g and Trading Co.,

865 BROADWAY,

NEAR 17TH ST.

JAPANESE Fans.

THE LARGEST STOCK
And Greatest Novelties Ever Shown in

NEW YORK

Every pattern of our importation being made from especial and exclusive designs furnished by our resident buyer in Japan. Prices From 5c. Upwards.

JAPANESE FAIRY TALES,

Artistically Bound, on Sale at 25 CTS. EACH. Special Rates to the Trade.

WEAK MEN!

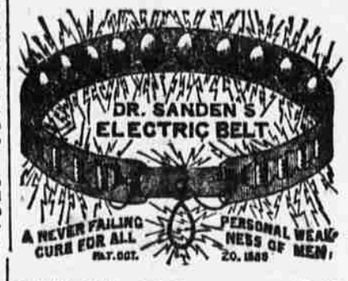

COMPLETE, with Suspensory, $5.00.

This famous Electro-Magnetic Belt, patented, will cure Nervous Debility, Pains in the Back, Hips or Limbs, Lumbago, Rheumatism, Kidney and Bladder Complaints, Dyspepsia, Weakness, Piles, Malaria and general ill-health. The currents are strong and steady and instantly felt by the wearer, or we will forfeit $10,000. It has great improvements over all other belts, and we warrant it to be vastly superior or refund money.

WEAK MEN, otherwise, we guarantee to cure or refund money, by our new improved Electric Belt and Suspensory. Made for this specific purpose, it gives a continuous, mild, soothing current of electricity through ALL weak parts, restoring them to health and vigorous strength. Worst cases are permanently cured in three months. Will furnish unlimited number of testimonials to this effect on application.

We take it for granted that every buyer of an Electric Belt wants the BEST MADE, and it is, therefore, to the interest of sufferers to call and see this famous belt before buying, as it costs no more than the inferior old styles, produces stronger and more lasting currents and is indestructible. We warrant it to last for years, and a whole family can wear same belt. It is lighter and more convenient to wear than any other. Pamphlet, illustrated, containing full information and hundreds of testimonials from prominent people throughout the United States, for 2c. postage. Address

THE SANDEN ELECTRIC CO.,
822 BROADWAY, NEW YORK.

NO MAN CAN UNDERSTAND THE PROGress which has been made in shoe manufacturing until he has worn a pair of the James Means $4 Shoes, and thus compared them with the shoes heretofore sold for twice the money. Ask your retailer for them.

You cannot afford to do without them.

JAMES MEANS' $3 AND $4 SHOES.

THE VERY BEST MADE.

Ask for the James Means $2 Shoe for Boys

Shoes from our celebrated factory are sold by the best retailers throughout the United States, and we will place them easily within your reach in any State or Territory if you will send us a postal card. James Means & Co., 41 Lincoln st., Boston, Mass.

Full lines of the above shoes for sale in N. Y. CITY at 81 Nassau st., 236 Bowery, near Prince st., 727 Broadway, cor. 4th ave. and 14th st., 52 Bowery, 545 6th ave., 860, 896, 1,410, 2172 and 2691 3d ave.; 150 Canal st., 161 Greenwich st., 87 Ave. A, 372 Grand st. In BROOKLYN at 139, 457 Myrtle ave., 211 Grand st., 853 Fulton st., 543 5th ave. In JERSEY CITY at 34, 127 Newark ave. In NEWARK at 839 Broad st.

JAMES MEANS $4 and $3 shoes in high and low cut; all widths, styles and sizes; sent by mail or express anywhere, principal agent. JAMES MEANS, 226 Bowery, near Prince st.

CURE FOR THE DEAF

PECK'S IMPROVED PAT. CUSHIONED TUBULAR EARDRUMS restore the hearing in all cases where the auditory nerve is not paralyzed. Often successful in cases pronounced incurable. Invisible, comfortable, always in position. Music, conversation, whispers heard distinctly. Write or call on F. HISCOX, 853 Broadway, corner 14th st., New York, for Illustrated Book of Proofs FREE.

THE

SUNDAY PRESS

Not in the Newspaper Pool.

THE PEOPLE'S PAPER.

BUY IT TO-MORROW.

GREATEST PAPER ON EARTH
FOR 2 CENTS.

All the News of the World and a Magnificent List of Special Features.

2 CENTS.

12 PAGES.

DAILY 1 CENT.

SOLD EVERYWHERE.

JERE. JOHNSON, JR.,
IS SELLING ELEGANT LOTS ON

Rapelje and Hegeman Farms,

26th WARD, BROOKLYN, EAST NEW YORK,
ON THE LINE OF RAPID TRANSIT,

for $200 and Upward.

PAYABLE $10 AND $20 MONTHLY.

BATH BEACH JUNCTION,

$150 and Upward.

PAYABLE $5 AND $10 MONTHLY.

HYATT HEIGHTS, WINFIELD, L. I.,

$100 AND UPWARD.
PAYABLE $5 MONTHLY.

18TH WARD, BROOKLYN.

$385 and Upward.

PAYABLE $90 MONTHLY.

GREENPOINT, BROOKLYN.

$650 AND UPWARD.
Payable $20 monthly.

10 per cent. discount for all cash from above purchases. All titles positively insured by "Title Guarantee and Trust Co." Free daily excursions to Bath Beach Junction and Hyatt Heights, Winfield, L. I. Maps and railroad passes of JERE. JOHNSON, JR., 60 Liberty st., New York, and 393 Fulton st., Brooklyn. ☞ My book of designs for beautiful homes of moderate cost is now ready for distribution at my offices, or will be mailed free to any address upon application.

DRUNKENNESS

Or the Liquor Habit, Positively Cured by Administering Dr. Haines's Golden Specific.

It can be given in a cup of coffee or tea without the knowledge of the person taking it; it is absolutely harmless, and will effect a permanent and speedy cure, whether the patient is a moderate drinker or an alcoholic wreck. Thousands of drunkards have been made temperate men who have taken Golden Specific in their coffee without their knowledge, and to-day believe they quit drinking of their own free will. IT NEVER FAILS. The system once impregnated with the Specific, it becomes an utter impossibility for the liquor appetite to exist. For sale by ALEX. HUDNUT, Herald Building; WEISMAN & SULLERNBACH, 9 Bible House; THE RULON PHARMACY, B'way and 43d st., New York; BOLTON DRUG CO., 264 Fulton st., Brooklyn.

MEDICAL.

TO WEAK MEN SUFFERING FROM THE EFfects of youthful errors, early decay, lost vitality, &c., I will send a valuable treatise (sealed) containing full particulars for home cure, free of charge. Address Prof. F. C. FOWLER, Moodus, Conn.

WHAT NO OTHER TAILORS CAN DO.

Well Made Suits to Order, $15.00, All-Wool and Fast Colors.

JACOBS BROTHERS,

229 BROADWAY, Opposite Post-Office,
AND
1255 BROADWAY, Cor. 31st st.

PETER DOELGER'S BOCK BEER

On Draught at All His Customers'.

DR. WILBOR'S

COMPOUND OF
Pure Cod Liver Oil And Phosphates

OF LIME, SODA, IRON.

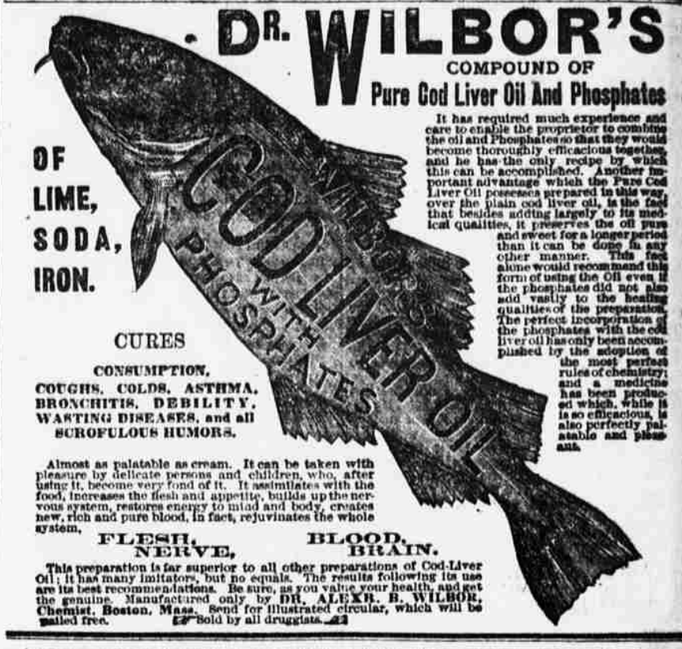

It has required much experience and care to enable the proprietor to combine the oil and Phosphates so that they would become thoroughly efficacious together, and he has the only recipe by which this can be accomplished. Another important advantage which the Pure Cod Liver Oil possesses prepared in this way, over the plain cod liver oil, is the fact that besides adding largely to its medical qualities, it preserves the oil pure and sweet for a longer period than it can be done in any other manner. This fact alone would recommend this form of using the Oil even if the phosphates did not also add vastly to the healing qualities of the preparation. The perfect incorporation of the phosphates with the cod liver oil has only been accomplished by the adoption of the most perfect rules of chemistry; and a medicine has been produced which, while it is so efficacious, is also perfectly palatable and pleasant.

CURES
CONSUMPTION, COUGHS, COLDS, ASTHMA, BRONCHITIS, DEBILITY, WASTING DISEASES, and all SCROFULOUS HUMORS.

Almost as palatable as cream. It can be taken with pleasure by delicate persons and children, who, after using it, become very fond of it. It assimilates with the food, increases the flesh and appetite, builds up the nervous system, restores energy to mind and body, creates new, rich and pure blood, in fact, rejuvinates the whole system,

FLESH, NERVE, BLOOD, BRAIN.

This preparation is far superior to all other preparations of Cod-Liver Oil; it has many imitators, but no equals. The results following its use are its best recommendations. Be sure, as you value your health, and get the genuine. Manufactured only by DR. ALEXR. B. WILBOR, Chemist, Boston, Mass. Send for illustrated circular, which will be mailed free. ☞ Sold by all druggists.

CHICHESTER'S ENGLISH

PENNYROYAL PILLS

SAFE ALWAYS RELIABLE. TO LADIES INDISPENSABLE. SOLD BY ALL DRUGGISTS. ASK FOR DIAMOND BRAND, CHICHESTER'S ENGLISH, AND TAKE NO OTHER. SEE SIGNATURE ON EVERY BOX. CHICHESTER CHEMICAL CO. SALE PROP. MADISON SQ. PHILA., PA. SEE SIGNATURE ON EVERY BOX. 5,000 UNSOLICITED WRITTEN TESTIMONIALS AND OVER FROM LADIES WHO HAVE USED CHICHESTER'S ENGLISH DIAMOND BRAND PENNYROYAL PILLS WITH SUCCESS.

DIAMOND BRAND
THE ORIGINAL. THE ONLY GENUINE
BEWARE OF WORTHLESS IMITATIONS
ASK DRUGGIST FOR CHICHESTER'S ENGLISH DIAMOND BRAND, TAKE NO OTHER.
OR INCLOSE 4¢ (STAMPS) FOR PARTICULARS IN LETTER BY RETURN MAIL.

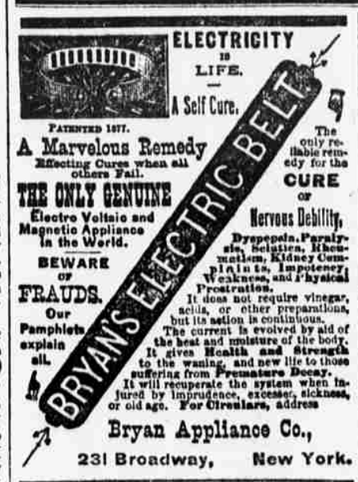

ELECTRICITY IS LIFE.
A Self Cure.

PATENTED 1877.

A Marvelous Remedy
Effecting Cures when all others Fail.

THE ONLY GENUINE
Electro Voltaic and Magnetic Appliance in the World.

BEWARE OF FRAUDS.
Our Pamphlets explain all.

The only reliable remedy for the CURE OF Nervous Debility, Dyspepsia, Paralysis, Sciatica, Rheumatism, Kidney Complaints, Impotency, Weakness, and Physical Prostration.

It does not require vinegar, acids, or other preparations, but its action is continuous.

The current is evolved by aid of the heat and moisture of the body. It gives Health and Strength to the waning, and new life to those suffering from Premature Decay.

It will recuperate the system when injured by imprudence, excesses, sickness, or old age. For Circulars, address

Bryan Appliance Co.,
231 Broadway, New York.

FACIAL BLEMISHES.

the Largest Establishment in the World for their Treatment. Facial Development, Hair and Scalp, Superfluous Hair, Birth Marks, Moles, Warts, Moth, Freckles, Wrinkles, Red Nose, Acne, Pimples, Blk Heads, Scars, Pitting, etc., and their treatment. Send 10c. for book of 50 pages, 4th edition.

Dr. JOHN H. WOODBURY,
37 North Pearl St., Albany, N. Y.
Established 1870. Inventor of Facial Appliances, Springs, etc. Six Parlors.

MUTUAL RESERVE FUND LIFE ASSOCIATION,

Potter Building, 38 Park Row, N. Y.
E. B. HARPER, President.

Furnishes Life Insurance at One-Half the Usual rates.

It has already paid to Widows and Orphans and Claimants over

$4,100,000.00.

It has on deposit with

N. Y. Ins. Dept.	$200,000.00
Bank England	100,000.00
Canadian Gov.	50,000.00

It has a Cash Surplus of

$1,350,000.00.

It is paying more than $4,000 per day for death claims.

Admission Fees and First Year Annual Dues:

For $5,000 Life Insurance	$35
For $10,000 Life Insurance	70
For $20,000 Life Insurance	140

ANNUAL DUES AFTER THE FIRST YEAR $3 FOR EACH $1,000 INSURANCE.

Managers, General and Special Agents Wanted.

SANTAL-MIDY

used in the Paris hospitals in place of copaiba and cubebs will cure in 48 hours old or recent cases. All druggists.

PEARLS OF THOUGHT AND DIAMONDS FROM BRILLIANT MINDS.

THE SUNDAY WORLD

TO-MORROW'S ISSUE WILL BE AN UNUSUALLY ENTERTAINING ONE. HERE ARE A FEW OF THE PROMISED FEATURES:

The Albany Lobby, with Portraits Taken on the Spot.
Where the Tiger Lurks in New York City. Information for the Police.
Ellis Island and Its Big Powder Magazine Visited at Night by a WORLD Reporter.
Bill Nye's Essay on May Moving. An Experience which will Interest Householders.
Where the Democratic National Convention Will be Held.
Artist Bogardus's Forty Years' Experience as a Photographer.
Pictures of American Artists to be exhibited in the Paris Salon.
The Boston Man Who Proposes to Cross the Atlantic in a Cockle-Shell.
Prof. Davidson's Review of Donnelly's Baconian Cryptogram.
Some of New York's Crack Pistol Shots and Their Records.
The Busy Boat Clubs on the Harlem River, with Illustrations.
The New Dynamite Cruiser and an Account of Its Launching.
The Fighting men of Europe, with Illustrations by Melton Prior.
Our Celebrated Cross-Country Runners, with Illustrations.
Ladies Who Operate Tricycles and Men Who Ride Bicycles.

ALSO,

NOVEL SKETCHES OF BASEBALL PLAYERS AND ALL THE SPORTING, DRAMATIC AND SOCIAL GOSSIP OF THE DAY.

36 PAGES - - - The Largest, Brightest and Most Complete Newspaper in the Land.