LONDON & LIVERPOOL

CLOTHING COMPANY,

86 AND 88 BOWERY

READ THIS AD. THROUGH.

COME WITH OR WITHOUT MONEY.

We want to show the public that we mean business and not humbug.

This Cut represents our four-button Dress Suit, made from fine imported corkscrews, diagonals, tricots, &c., in black, blue, brown, bound with best mohair. These suits were made to sell for $25.00 per suit.

This Cut represents our Sack Suit. We have 5,000 of the above suits in 100 different patterns, comprising the following materials: Cheviots, cassimeres and corkscrews, guaranteed imported goods. Correct value of these suits is $22.00.

8 Dollars 8 Dollars

FOR CHOICE OF ENTIRE SUIT STOCK

PANTS.

We have a whole floor just packed with pants. You can find them in every style, shape and pattern. We are going to run them off at

$1.90 Pair.

Not a pair worth less than $3, and lots worth $5 and $6.

BOYS' SUITS.

The above cuts represent the styles in Boys' Suits—from 4 to 14 years. We have selected 10,000 suits, warranted all pure wool, and made exactly the same shape as diagram. These suits are sold in other stores at $5, $6, $7 and $8 per suit. We shall sell them at

$1.00, $2.00 AND $3.00

LONDON & LIVERPOOL

OPEN TILL 9 P. M.

VOICES OF PLATT'S HELOTS.

Federal Employees "Requested" to Reinforce Him by Petitions.

World's Fair Executive Committee in Session To-Day.

The Executive Committee of the World's Fair Committee holds another meeting at 2.30 this afternoon at the Committee rooms in the *Times* Building, to discuss the situation at Albany. Dr. Depew, Elihu Root, Warner Miller, Cornelius N. Bliss and President Moore, of the Brooklyn Young Republican Club, members of the Executive Committee, are sitting up nights to wrestle with the vexed question of how to appease Boss Platt and at the same time obey the mandates of the people of the City of New York.

The Fair bill is "hung up" again at Albany, and will not be taken down from the peg where the third joint conference committee of the Legislature hung it till next Wednesday. Meantime Sir Joseph Porter Platt is not inactive.

It is announced that men are circulating petitions among the employees in the Custom-House, Appraiser' Stores and Post-Office, and each employee is asked to sign the petition because "Mr. Platt would be very much pleased." As these men know that Mr. Platt is the Administration's dispenser of patronage in this city, it may readily be supposed that they are quite generally signing his petitions. Of course, Platt's petition asks the Legislature to add the names of Platt's twenty-two helots to the list of incorporators of the World's Fair.

When Elihu Root offered a resolution before a very large meeting of the Union League Club last evening, indorsing the action of the meeting of the Committee of 425 at the Chamber of Commerce, Mr. Platt's friend, Col. George Bliss, stood up to offer the objection necessary to send the resolution to a committee for a week, and after severely cracking the Boss's whip secured the necessary seconding by twenty-five members.

President Depew added a touch of humor to the action by referring Mr. Root's resolution to the "Committee on Political Reform."

The Voorhis organization of the Ninth Assembly District, in a full meeting last night, administered a kick to Platt by unanimously adopting resolutions, offered by James D. McClelland, "disapproving and denouncing" the action of the Owego statesman in preventing the passage of the original $10,000,000 bill, as it had been indorsed by the people and the entire press.

Assessor Edward Gilloo said Platt was throwing his last die; playing his last card in the game of political chances. He was making a desperate play for Republican supremacy in the city of New York. He would gain much, or he would lose everything.

AN ORIENTAL VAGRANT.

Abdul Karodur Hafiz-Moldol Sent to the Workhouse.

Abdul Karodur Hafiz-Moldol was arraigned in the Tombs Court this morning on the charge of vagrancy.

When Justice McMahon read the name, slowly and doubtingly, the man bowed his head and uttered in tones of deepest reverence: "Allah is my God." Abdul's eyes were dark as Erebus, and his skin scarcely a shade whiter. His dress looked like two English army blankets, with their sides sewed together and holes at both ends.

His English consisted of a half dozen phrases—three reverent and three profane.

Abdul, &c., arrived here a few weeks ago from the Indies. Last Saturday, with a companion, he visited Mott street, was late in returning to his ship and was discharged by the captain.

Since then he has been roaming the streets in silence and solitude.

He was committed to the workhouse for one month, and upon learning his sentence through an interpreter made a low obeisance and uttered words of gratitude in his native tongue.

BRENNAN WON ON A FOUL.

His Illinois Opponent Struck Him While He Was Down.

[SPECIAL TO THE EVENING WORLD.]

AURORA, Ill., Feb. 14.—Reddy Brennan, light-weight champion of Montana, and John Eckert, of Streator, Ill., fought seven rounds at Owego, near here, early this morning, for $750 a side.

The fight was given to Brennan on a foul, Eckert deliberately striking him three times while down. The men were evenly matched.

HEAD FIRST INTO THE SCOW.

A Suicidal War Veteran Mistook It for the River.

Laborers who were trimming ash scows at the East One Hundred and Ninth street dump, saw a man walk to the stringpiece of the pier shortly after midnight this morning, stop and look around, and then dive off, as he evidently thought, into the river.

Instead, however, he struck an ash scow twelve feet down, headforemost, and stuck in the shallow load. The workmen pulled him out by the heels.

The man was senseless. They called a policeman and the man was taken to Bellevue Hospital, a prisoner. His skull was thought to be fractured.

At 4 o'clock this morning he came to and said he was Ernest Baptiste, forty-five years old, living with his wife at 210 East One Hundred and Seventeenth street

Baptiste is a war veteran and in one of the last engagements his left arm and shoulder were shattered by a shell. For some years after he came home he prospered as a jeweler, but eventually lost his business and went to work as a journeyman painter.

Six or seven years ago his mind became affected and he has not worked since. His faithful wife has supported him by her work at sewing and with the aid of his Government pension of $36 a year.

Last night when he expressed a desire to go out, his wife locked the door to keep him in. He pulled out his jackknife then, and kept opening and shutting it with furtive glances at her, until she became alarmed and let him out.

He went away saying he was going to call on an aunt in the neighborhood, but instead went straight to the dump.

Baptiste has a brother-in-law, a Col. Brown, in this city.

Nell Nelson in the New York Factories. A striking series of articles about working-girl life will appear in THE EVENING WORLD next week. Don't fail to read them.

A.H.King&Co

SUITS AND OVERCOATS.

Again invite an inspection of these $12 and $14 Suits and Overcoats, reduced from $25 and $30. They are the most positive bargains ever offered, and cannot fail to win your favor. The Overcoats embrace special grades of light-weight Kerseys in three distinct shades. They are a great bargain.

TROUSERS.

Several hundred pairs of Trousers marked down to $4.50 invite attention. Among them are some sold regular at $7 and $8. Not one pair in the lot brought less than $6.

A specialty of Boys' Clothing.

Long Pants $4, $5. Short Pants $2, $3.

HATS.

The genuine English Derby Hats for Men at $2.50 are selling well. You can't match 'em under $3. A few more of the Youmans style flat-brim Derbys left at $2; worth $3.50 easily.

SHOES.

The $1.50 Shoe Sale continued for this day only. These include all our regular $4.50 Sec Calf Shoes.

N. B.—FOR TO-DAY AND TO-MORROW,

A half-dozen Men's Fine Handkerchiefs given away with every $14 purchase.

A.H.King&Co

Leading American Clothiers.

627 and 629 Broadway,

NEAR BLEECKER ST.

O'NEILL'S,

6th Ave., 20th to 21st St.

SPECIAL SALE

—OF—

MEN'S FURNISHING GOODS.

To-Morrow (Feb. 15) we shall place the balance of our Reserve Stock on sale.

500 doz. Men's Laundered Fine Dress Shirts, open front and back, bosoms made of the finest Pique, six different patterns,

89c.; former price, $1.50 to $1.75.

120 doz. Men's Unlaundered Shirts, Nonpareil Muslin, and 2,000 Linen Bosoms,

57c. each.

Balance of our Utica, Nonpareil Muslin Shirts, 2,200 Linen Bosoms,

74c. each.

183 Doz. Men's Linen Collars (4-ply),

9c. each; 6 for 50c.

100 doz. Men's Linen Cuffs (4 ply),

17c. each; 6 for $1.00.

Balance of our Men's French Cotton Half Hose, six different shades and black,

21c. per pair.

Balance of our Men's Fancy Cotton Half Hose,

15c. per pair.

Balance of our Men's Gauze Shirts, with short sleeves,

15 1-2c. each.

Men's extra heavy Shirts and Drawers,

39c;

Reduced from 79c. and $1.00

Men's Outing and Negligee, made of fine flannel,

$1.49 each;

Reduced from $2.39 and $3.45.

JORDAN'S LIPS UNSEALED.

His Long-Promised Statement as to the Bank Wreckers.

He Classes the Meyers with Pell, Claassen, Wallack & Co.

The cross-examination of President Jordan, of the Western National Bank, was continued this morning in the case of bank-wrecker Claassen, before Commissioner Shields. Among the spectators were Assistant District-Attorney Lindsley, of Col. Fellows's staff, who sat behind Assistant United States District-Attorney Rose. He seemed to be considerably interested in the proceedings, and took copious notes of Mr. Sordan's testimony as he gave it.

It was rumored that the District-Attorney is about to make some important movement in connection with the wrecking of the Lenox Hill and Equitable Banks.

Mr. Jordan brought with him his long-promised statement of the bonds which were held by the Sixth National Bank and taken by the wreckers and placed in the hands of brokers to be sold.

It showed that the market value of the bonds taken was $683,305, and that they included New York Elevated, Central Pacific, Texas Pacific, St. Paul, C., B. & Q., Union Pacific, St. Louis & S. F., Erie and other gilt-edged stocks.

He was unable to give the exact prices obtained for some of the bonds, or to tell by whom and to whom they were sold as some of the accounts had not been straightened out.

He was in receipt of checks all the time which were tendered him in settlement of claims.

He received a check from Theodore W. Meyers & Co. for $1,263 last night and another this morning. It was a piecemeal business

Jan. 24, he said, the Western National Bank loaned to P. L. Meyer $85,000, for which bonds valued at $1000,000 were deposited in the Western National. The loan was called in on Jan. 29 and the bonds were returned to the Sixth National Bank.

Mr. Jordan described another transaction, which was the placing of bonds amounting to $111,000 in the Holland Trust Company as security for a note for $100,000. The note was made by James A. Simmons and $90,000 of it was paid to him. The other $10,000 was paid by Mr. Jordan, so as he could obtain the bonds in order to give them to the Sixth National Bank. President Jordan testified that Mr. Simmons afterwards paid $10,000 to make the transaction.

The men who used the Lenox Hill, Equitable and Sixth National banks, said Mr. Jordan, consisted of James A. Simmons, John Satterlee & Co., Pell, who was the most active; P. L. Meyer, A. L. Meyer, The Meyer Lighter Co. and Pell, Wallack & Co.

Mr. Jordan said that he told him some time ago that he was carrying a line of checks known as "kiting" checks amounting to $750,000.

As an instance of how trickery was carried on, Mr. Jordan related how George H. Pell drew two checks on the St. Nicholas Bank for $40,000 and deposited them with the Equitable Bank. These checks were sent down to the Western National Bank for clearance, and returned to the Western National at five minutes before three in the afternoon as being of no value.

This ended Mr. Jordan's testimony, and, after some questioning of Bookkeeper West, of the Park National Bank, the examination was adjourned until to-morrow morning.

Judge Patterson closely scrutinized the application of the First National Bank of Piedmont, for judgment against James A. Simmons, for $2,131, on two notes indorsed by him.

STREET-CLEANING CONTRACTS.

Mr. Loomis Thinks Work Will Be Fairly Begun in March.

The specifications for cleaning the streets of the city below Fourteenth street, prepared by Commissioner Loomis, were submitted to the Corporation Counsel for his approval to-day.

They provide for contracts, to run for three years, and a condition of the proposals provides that the city may, in case the contractor does not do the work to the satisfaction of the Commissioner, put on a force of his own men to do the work and charge the extra expense against the contractor.

Commissioner Loomis expects to have the new system in operation in about a month.

SHOT BY AN AMBUSHED PARTY

A Deputy U. S. Marshal Killed and Several of His Posse Wounded.

They Were Going to Serve Papers in a Florida Election Case.

[SPECIAL TO THE EVENING WORLD.]

JACKSONVILLE, Fla., Feb. 14.—Deputy United States Marshal Saunders was shot last night at or near Quincy, in Garden County, while attempting to serve papers on persons charged with violating United States election laws.

Marshal Mazell was at Quincy and organized the posse, sending it out under charge of Saunders.

When several miles out of town, at about 10 o'clock P. M., the posse were fired into from ambush.

Saunders was instantly killed and several of the posse severely wounded.

The force returned to Quincy at once, as they reported that their assailants outnumbered them too greatly for resistance, besides knowing the country.

Mazell returned here this morning.

"Nell Nelson in the New York Factories;" a striking series of articles about working girl life, will appear in THE EVENING WORLD *next week. Don't fail to read them.*

MAY PROVE A WIFE MURDER.

Mrs. Kate McKenna Stabbed in a Quarrel with Her Husband.

John J. McKenna, a driver, thirty-nine years old, of 315 Avenue A, quarrelled with his wife, Kate, in their apartments at 2 o'clock yesterday afternoon and, becoming enraged, stabbed her in the left breast with a keen jackk nife, inflicting a frightful wound.

The woman ran into the street with the blood pouring from her wound, and fainted in the arms of Policeman Donlin, who had been attracted by her cries for help.

She was taken to Bellevue Hospital, and McKenna was locked up in the East Twenty-second street police station.

This morning the prisoner was arraigned before Justice O'Reilly at the Yorkville Court, and committed without bail to await the result of Mrs. McKenna's wound, which is not necessarily fatal.

EMMA AND THE DENTIST FREE.

No Indictments Found in the Kniffin Case at Trenton.

Despatches from Trenton, N. J., announce that the Grand Jury has failed to find indictments against Dentist Arthur S. Kniffin and Miss Emma Purcell, for the murder of Mrs. Myra Kniffin Jan. 2 last.

The bail was vacated and both prisoners discharged by Chief Justice Beasley. Prosecutor Stockton urged that they be held for another Grand Jury, but his motion was denied.

It is considered doubtful now if the mystery surrounding Mrs. Kniffin's death will ever be solved.

'TWAS A FATAL MISSTEP.

James McCormick's Fall to Instant Death on Murray Street.

James McCormick, aged eighteen years, while cleaning windows on the fourth floor of J. M. Young's crockery store, 37 Murray street, this forenoon, missed his footing and fell into the courtyard in the rear of the store.

His skull was fractured, causing instant death.

McCormick resided with his parents at 896 Lafayette avenue, Brooklyn.

Gas Adds to the Death-Roll.

Hyman Cohen, twenty-nine years old, a Russian, living at 193 East Broadway, was found dead in his bed this morning, having been suffocated by illuminating gas which had escaped from a leak in a pipe.

Stern Bros.

will offer

SATURDAY, FEB. 15,

a collection of very desirable

BOYS' SUITS & OVERCOATS,

adapted for

Early Spring Wear,

at the following

SPECIAL PRICES:

Suits of Cheviots, Corkscrews and Cassimeres, with plain and plaited Blouses, sizes from 4 to 14 years, at **$2.98** / **3.87**

Overcoats of All-Wool Cloths, 3 to 14 years, at **$3.50** / **4.98**

Jersey Suits in Solid Colors and Combinations, 3 to 10 years, at **$3.25** / **5.00**

In addition,

CHILDREN'S Gingham and Batiste DRESSES,

2 to 12 years, at

98c., $1.23, $1.95.

One-piece Flannel and Cashmere COMBINATION DRESSES,

4 to 12 years, at

$2.98 and $3.95.

AND

INFANTS' WALKING COATS,

at

$1.50, $2.95, $3.98.

32 to 36 West 23d St.

DIED.

COLLENDER.—At Collender's Point, Noroton, Conn., on Wednesday morning, Feb. 12, WILLIAM VINCENT COLLENDER, only son of H. W. and Julia A. Collender, in the 30th year of his age.

Funeral services will be held at St. John's Roman Catholic Church, Noroton, Conn., at 10.30 A. M., on Saturday, Feb. 15. Carriages will be in waiting at Noroton Depot to meet train leaving Grand Central Depot, New York, via N. Y., N. H. & H. RR., at 9.02 A. M. Returning train leaves Noroton at 11.47 A. M. Foreign papers please copy.

GO TO THE GRAVE TOGETHER.

Brother and Sister's Death Almost in the Same Hour.

In a darkened parlor at 314 West Twenty-first street this morning a candelabra shed a subdued light over two coffins, which inclosed the lifeless forms of a brother and a sister, whose deaths had occurred almost together.

Edward P. McKinney and Katie A. McKinney, with their younger brother John, were left orphans thirteen years ago, when their mother died, their father's death having occurred four years previous. When their mother died the children all took up their residences with their widowed grandmother, Mrs. Catherine Brown, and have since resided with her at the above address.

The family were in comfortable circumstances and while Edward, who is twenty years old, earned a salary as a dry-goods clerk, Katie, a charming girl of eighteen, assisted her grandmother in household duties, John, the younger brother, who is seventeen, attending school.

Lately Edward has experienced trouble with his hearts, and has been subject to severe attacks of rheumatism. About five weeks ago he took to his bed. His illness seemed to worry katie, who, a couple of weeks later, was attacked with pneumonia. All that medical aid could do was done, but poor katie could not shake off her anxiety about her brother's condition and she continued to grow worse with her brother, and at midnight yesterday morning she died. Her brother, over whose condition she was so worried, lived until noon yesterday, when he, too, breathed his last.

The double bereavement has been a severe blow to the little family, of whom young John and his grandmother are now the only surviving members. Both Edward and Katie were extremely popular, and hosts of friends called to-day to mingle their tears and sympathy with the bereaved brother and grandparent.

The funeral will be held at the house at 1.30 P. M. to-morrow, and Edward and Katie will be laid away in a double grave at Calvary, beside their beloved parents.

"Nell Nelson in the New York Factories;" a striking series of articles about working girl life, will appear in THE EVENING WORLD *next week. Don't fail to read them.*

OWEN JONES' SONS

19th St. and 8th Ave.

A. J. CAMMEYER,

161, 163, 165, 167 & 169 Sixth Ave., CORNER 12TH ST.

GREAT BARGAIN SALE OF

MEN'S SHOES,

AT ABOUT ONE-HALF THE PRICE THAT THE SAME GRADE OF SHOES ARE SOLD FOR ELSEWHERE.

Men's Calf Shoes in Button, Congress and Lace, with either Broad, Medium or Narrow Toes,

At $2.50 per pair.

MY LINES OF BOOTS, SHOES AND SLIPPERS ARE ALWAYS COMPLETE AND CUSTOMERS ONCE SATISFIED CAN ALWAYS BE SATISFIED, BECAUSE I HAVE CONSTANTLY ON HAND ANY DESIRED STYLE, MAKE OR MATERIAL OF THESE GOODS.

A. J. CAMMEYER,

Sixth Avenue, cor. 12th St.

5 CHAMBERS STREET, Bet. Park Row and Centre street. 5

LARGEST ASSORTMENT OF

VALENTINES.

Nell Nelson in the New York Factories. A striking series of articles about working-girl life will appear in THE EVENING WORLD next week. Don't fail to read them.

Stern Bros.

Will Place on Sale SATURDAY, Feb. 15th,

in their

SHOE DEP'T

the following

SPECIAL VALUES:

450 Pairs Misses' Kid Top, Tipped, Hand-Sewed, Spring Heel Button Boots, at **$2.95**

385 Pairs Boys' Calfskin, Button and Lace Boots, Hand-Sewed Welts. In Sizes 11 to 2, **$2.98** And from 2½ to 5½, **$3.62**

400 Pairs Ladies' Kid Top Boots, Medium, Common-Sense and Narrow Toes, with Patent Leather Tips, Hand-Sewed Welts, at **$4.45**

Also, Attractive Lines of

Suede and Red-Glazed Ties, Patent Leather Slippers and French Kid Oxfords.

32 to 36 West 23d st.

GREAT SACRIFICE.

LAST DAYS.

In order to reduce our Stock of

Dry and Fancy Goods,

comprising Notions, Buttons, Jewelry, Gloves, Umbrellas, Ladies' and Gents' Underwear of all kinds, Ribbons, Laces, Embroideries, Muslins, Calicoes, Flannels, Linens, Dress Goods, Silks, &c.,

25 PER CENT. DISCOUNT

applies to every Stock mentioned above. No marking up of prices in order to meet this reduction, but a genuine discount to every purchaser at time of sale. Our

50 YEARS' STANDING

as an honorable house a guarantee that this sale is as represented.

Sixth Ave., Cor. 21st St. **ADAMS & CO.** Sixth Ave., Cor. 21st St.

We shall to-morrow (Saturday) offer for sale on centre tables in Dress Goods Room, the following THREE GREAT EXTRAORDINARY BARGAINS:

75 pieces 40-inch All-Wool Broken Plaids at 25c. per yard.
66 pieces 36-inch All-Wool Bengaline Suitings at 25c. per yard.
82 pieces 36 to 40 inch Imported Wool Challies at 25c. per yard.

ALSO AT REGULAR DEPARTMENT COUNTERS.

2,500 yards 40 inch All Wool Cheviot Stripes in all the very newest Spring Shades at 29c. per yard; regular 50c. goods.

1,600 yards 36-inch pure Mohair Brilliantine in every known shade at 29c. per yard; really good value at 50c.

We shall also display our latest importations of new Spring Dress Material in plain colors, Checks, Stripes, Side Bands, Robes, &c., in all the most beautiful shades and tints imaginable.

Extra Special Offering in Robe Dress Patterns in all the leading colors at $4.98 a pattern; these are handsome goods and actually worth $10.00 a dress.

BLACK DRESS GOODS.

42-inch Black Brilliantines at 48c. per yard; regular price, 75c.
40-inch Black and Gray Check Serges at 39c. per yard; regular price, 50c.
40-inch Black Henriettas, all-wool goods, at 49c. per yard; regular price, 65c

JUST RECEIVED

A large shipment of high grade imported Hemstitch and Bordered Veilings for dress wear, to be offered at popular prices.

SILKS. SILKS.

256 pieces Figured China Silks at 39c. per yard; real value 69c.

125 pieces Sultana Brocade Silks, in all the latest evening shades, at 59c. per yard; reduced from 98c.

85 pieces 23-inch Figured Surah Silks, spring shades, rich quality, at 49c. per yard; actually worth 75c.

A special line of Colored Gros Grains at 59c. per yard to close.

ADAMS & CO.,

SIXTH AVENUE, COR. 21ST STREET.

WHAT IT COSTS TO FURNISH A FLAT.

WE APPEND HEREWITH AN ESTIMATE OF THE COST OF FURNISHING A SMALL APARTMENT WITH MODERATE PRICED GOODS. WE CAN SUPPLY CHEAPER FURNITURE WHICH WOULD REDUCE THE COST, OR MORE EXPENSIVE ARTICLES WHICH WOULD INCREASE IT.

PARLOR.	Suit, 5 pieces, in plush	$45.00
	Polished Table	4.50
	Eric-a-brac Mantel Cabinet	14.00
	25 yards Velvet Carpet at $1.00	25.00
DINING-ROOM.	Sideboard in old oak	19.00
	Extension Table with box containing 4 leaves	7.00
	4 oak Chairs at $1.35	5.40
	2 oak Arm Chairs at $3	6.00
	25 yds. Carpet at 50c.	12.50
BEDROOM.	1 Suit in old oak	24.00
	1 Hair Mattress	12.50
	1 Steel Wire Spring Bed	3.75
	1 Bolster	1.10
	2 pure Feather Pillows	5.00
	15 yards Carpet	7.50
SERVANTS' ROOM.	Bedstead, Bureau, Mattress, Spring Bed, Pillow and Bolster.	15.50
HALL.	Hall Rack, with separate seat, in old oak.	7.00
KITCHEN.	Kitchen Table	1.25
	2 Chairs at 25c.	.50
	Oilcloth	3.50
Total		$220.00

OUR CREDIT PLAN.

SHOULD THE ABOVE GOODS BE WANTED ON CREDIT, WE MAKE AN ADDITIONAL CHARGE OF 6 PER CENT. THIS IS BECAUSE THE ABOVE ARE OUR LOWEST NET CASH PRICES. ACCOUNTS CAN BE MADE PAYABLE WEEKLY OR MONTHLY IN SUMS TO SUIT.

WE BELIEVE THAT OURS IS THE ONLY HOUSE IN THE CITY THAT OFFERS CREDIT ON SUCH LEGITIMATE AND REASONABLE TERMS.

WE SOLICIT AN INSPECTION, FEELING SATISFIED THAT OUR PRICES ARE FROM 15 TO 30 PER CENT. LOWER THAN ELSEWHERE.

J. H. LITTLE & CO.

5 West 14th St.

ALEXANDER'S TONIC PILLS

Great Invigorator. Blood Purifier, Flesh Maker & Nerve Tonic. Cures Malaria, Biliousness, Scrofula, Dyspepsia, Leucorrhea, Impotency and General Debility; excellent for Removing Pimples and Beautifying Complexion. Small, sugar-coated, 75 in bottle. At Druggists'. By mail, 50 cents. Alexander Medicine Co., New York.

LEPAGE'S LIQUID GLUE Repairs Everything. Used by thousands of staff manufacturers and by each successive Governor of Polaris Car Co., Steam & Hydraulic Organs and Pianos Co., Boston. Mass. Sold by all druggists. Send for 100 page book, free, to LEPAGE'S (Inc.), 18 Vesey St., New York.

STRONGEST GLUE 2 GOLD MEDALS RUSSIA CEMENT Fixed for life and forever. Sold by all druggists. Send for 100 page book, free, to LEPAGE'S (Inc.), 18 Vesey St., New York.

BIG G Cures in 1 TO 5 DAYS. Guaranteed not to stricture. Mfd only by the Evans Chemical Co. Cincinnati, O. U.S.A. I prescribe and fully endorse Big G as the only specific for the certain cure of this disease. G. H. INGRAHAM, M.D. Amsterdam, N. Y. We have sold Big G for many years, and it has given the best of satisfaction. H. B. DUCOM & CO., Chicago, Ill. Trade Mark. $1. Sold by Druggists.

GRAY'S SPECIFIC MEDICINE CURES NERVOUS DEBILITY, LOST VIGOR, LOSS OF MEMORY. Full particulars in pamphlet sent free. Per package, or six for $5.00, or Specific sold by druggists only at $1 per package, or six for $5.00, or sent on receipt of price, by addressing THE GRAY MEDICINE CO., BUFFALO, N. Y.

PURCHASE AND EXCHANGE.

PATTON'S, 2060 and 2071 3d ave., is the cheapest place to purchase furniture, &c., in the city; complete bedroom suits, $10 each.

UNFURNISHED APARTMENTS.

24TH ST., 331 EAST—Apartments of three rooms; light and comfortable; improvements; rent $12.

CAUTION.—Take no shoes unless W. L. Douglas's name and price are stamped on the bottom. If the dealer cannot supply you send direct to factory, inclosing advertised price.

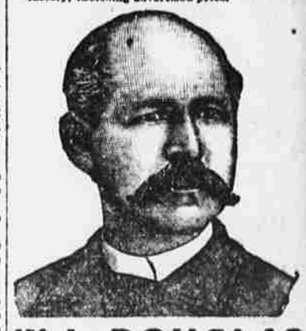

W. L. DOUGLAS $3 SHOE FOR GENTLEMEN.

Fine Calf, Heavy Laced Grain and Creedmoor Waterproof. Best in the World. Examine his $3.00 GENUINE HAND-SEWED SHOE. $2.50 HAND-SEWED WELT SHOE. $3.50 POLICE AND PARCHERS' SHOE. $2.50 EXTRA VALUE CALF SHOE. $2.25 & $2 WORKINGMEN'S SHOES. $2.00 & $1.75 BOYS' SCHOOL SHOES. All made in Congress, Button and Lace.

$3 and $2 SHOES FOR LADIES.

$1.75 SHOE FOR MISSES. Best Material. Best Style. Best Fitting. W. L. Douglas, Brockton, Mass. Sold at: NEW YORK.—117, 205, 209, 267, 362, 1039, 1630, 1480 1st ave.; 433, 577, 1234, 1464 2d ave.; 250, 507, 574, 752, 958, 1138, 1856, 2691, 3533 3d ave.; 325, 507, 775 8th ave.; 460, 570, 805 9th ave.; 1 Ave. A; 55, 187 Ave. B; 191, 224 Greenwich st.; 82 and 382 Bowery; 69 Nassau st.; 458 Broadway; 23 Whitehall st.; 349 Grand st.; 150, 513 Canal st.; 843 West 125th st., corner 8th ave. and 14th st.; 20 Fulton st.; 720 10th ave.; 53 Ave. C; 31 New Chambers st. BROOKLYN.—91, 315, 1031, 1207, 1369 Broadway; 6, 169 Myrtle ave.; 247, 831 Fulton st.; 95, 211 Grand st.; 197 Flatbush ave.; 275 Columbia st.; 324 5th ave.; 18 Court st. JERSEY CITY.—200, 634, 46 and 48 Newark ave.; 483 Communipaw ave.; 477 Grove st.; 70 Montgomery st.

ADVICE TO MOTHERS.

MRS. WINSLOW'S SOOTHING SYRUP

Should always be used for CHILDREN TEETHING. It SOOTHES the CHILD, SOFTENS the GUMS, ALLAYS all PAIN, cures WIND COLIC, and is the BEST remedy for DIARRHŒA. Twenty-five cents a bottle.

THE BEST and most reliable place in New York to supply your wants in the line of Furniture, Bedding and Carpets, good goods, low prices for cash or reasonable credit is BAUMANN BROS., No. 22 EAST 14TH ST.

MEDICAL BATTERIES.

Smith & Shaw's closed-coil pocket batteries, electric dumbbells and other apparatus; send for circular. Henry Schwindt, 435 7th ave., N. Y.

SPORTING.

HUDSON COUNTY JOCKEY CLUB, GUTTENBURG, N. J.—Racing every Tuesday, Thursday and Saturday, rain or shine. First race at 1.40 P. M. Boats leave Jay and 42d sts. every 30 minutes, connecting with cross-cars direct to track. Also from Barclay, Christopher and 14th sts. every 10 minutes, connecting with horse-cars direct to track. Admission $1. S. WHITEHEAD, Sec'y.

FOR SALE.

A LARGE LOT of misfit carpets for sale cheap for cash at Patton's, 2060 3d ave.

LOST AND FOUND.

LOST—On Tuesday, gent's gold ring with bloodstone. Finder address "Ring," 153 4th ave.

RAILROADS.

CENTRAL RAILROAD OF NEW JERSEY. FOOT LIBERTY ST., NORTH RIVER. TIME TABLE, FEB. 9, 1890.

For Easton, 4, 7, 8, 45 A. M.; 1, 3, 45, 4.30, 5.45 P. M. Sundays, 5, 7 A. M.; 1, 5.30 P. M.

For Bethlehem, Allentown, Mauch Chunk, &c., 4, 7, 8, 45 A. M.; 3, 45, 5.45 P. M. Sundays, 7 A. M.; 1 P. M.

For Wilkesbarre, Pittston and Scranton, 4, 8, 45 A. M.; 3, 45 P. M.

For Red Bank, Long Branch, Ocean Grove, via all rail, 4.30, 8.15, 11.15 A. M.; 1, 2.20, 4, 4.30, 5, 6.10 P. M. Sundays, 9 A. M.; 4 P. M. Sundays only trains do not stop at Ocean Grove or Asbury Park.

For Monmouth Beach, Seabright, 4c., at 4.30, 8.15, 11.15 A. M.; 1, 2.30, 4.20 P. M.

For Atlantic Highlands, via Matawan and Keyport, 4.30, 8.15, 10.30 A. M.; 1, 4, 5.30 P. M. Sundays, 8 A. M.; 4.30 P. M.

For Freehold, 4.30, 8.15, 11.15 A. M.; 1.00, 4, 5, 6.10 P. M.

For Lakewood, 4.30, 8.15 A. M.; 1, 2.30, 4.20, 5 P. M. Sundays, at 10 A. M.

For Manchester, Toms River and Barnegat, 4.30, 8.15 A. M.; 4.30 P. M.

For Atlantic City, at 4.30 A. M.; 1, 2.30 P. M. (through express, with parlor cars). Sundays at 10 A. M. (through express, with parlor cars).

For Winslow and Hammonton, 4.30 A. M.

FOR PHILADELPHIA, BALTIMORE AND WASHINGTON.

Via Central Railroad of New Jersey and Philadelphia and Reading Railroad and Baltimore and Ohio Railroad.

For Philadelphia, at 4.00, 7.45, 8.30, 11.00 A. M.; 1.30, 3.00, 4.20, 4.00, 5.00, 6.00, 7.30 P. M.; 12.15 night. SUNDAYS, 8.30, 9.30 A. M.; 2.00, 3.30, 5.00, 6.00 P. M.; 12.15 night.

For Baltimore and Washington, day at 4.30, 11.00 (except Sunday) A. M.; 3.00, 3.30, 5.00 P. M.; 12.15 night.

Trains leaving at 7.45, 11.00 A. M., 1.30, 4.00, 5.00, 7.30 P. M., 12.15 night, except Saturday night, have Sleeping Cars to Reading, Harrisburg, Pittsburg, &c.

Parlor cars on all day trains. Sleeping cars on night trains.

Tickets and parlor-car seats can be procured at 771, 415, 261, 944, 1140, 1 775 Broadway, 757 6th ave., 404 West 125th st., 134 East 125th st., New York; 4 Court st., 980 Fulton st., 1st Broadway, Brooklyn; New York Transfer Company will call for and check baggage from hotels or residences to destination.