BASEBALL EXTRA.

MONDAY—THE WORLD'S HALF-RATE SITUATION DAYS—SATURDAY.

The EVENING EDITION World.

BASEBALL EXTRA.

PRICE ONE CENT. NEW YORK, MONDAY, SEPTEMBER 22, 1890. PRICE ONE CENT.

EXTRA

STOCK REPORTS.

Bears Have Things All Their Own Way in To-Day's Market.

Prices of Stocks Go Down from One to Five Points.

No Stringency of Money Counted Into the Calculations.

THE bears are in control once more at the Stock Exchange, and to-day they were doing just as they pleased with prices. The question of money did not enter into the calculation of operators at all, for call loans were made at 5 down to 2½ per cent. per annum. London started the ball with moderate sales of long stocks, and local operators took the hint and put out short contracts on a free scale. St. Paul was a favorite of the bear party and touched 65⅞.

The purchase of the Milwaukee and Northern was not considered a bull argument on St. Paul stock. $34,000 per mile being thought a little steep for a road nowadays. The new purchase calls for an issue of 61,583 shares of St. Paul common.

The decline in prices ranged from ½ to 4⅝ per cent., Sugar certificates, Chicago Gas, St. Paul, Rock Island, North American, Louisville & Nashville and Union Pacific leading.

The decline was materially assisted by reports of a bank failure in Chicago. Subsequently it was announced that a bank in the suburbs of the city named the Oakland, with a capital of $75,000, had suspended.

The Rock Island directors have declared the usual quarterly dividend of 1 per cent., payable Nov. 1.

The Treasury Department to-day accepted 250,000 ounces of silver at $1.15 3-5.

The sales at the New York Stock Exchange were 197,000 shares of listed stocks, 165,000 ounces of silver, 17,000 barrels of Buckeye oil and 40,000 barrels of Pennsylvania.

THE CLOSING QUOTATIONS.

	Open.	High.	Low.	Close.
American Cotton Oil	21	21	21	21
Alton & Ter. Haute	36⅛	36⅛	36⅛	36⅛
Atch., Top. & S. Fe	41⅛	41⅛	40⅝	40⅝
Buckeye Oil	33¾	33¾	33¾	33¾
Brunswick Land	28⅛	28⅛	28⅛	28⅛
Canadian Pacific	79⅝	79⅝	79⅝	79⅝
Cayuga Southern	54⅛	54	54	54
Chesapeake & Ohio	21	21	20⅝	20⅝
Chess. & O. 2d pref.	38⅝	38⅝	38⅝	38⅝
Chicago Gas	40⅛	40⅛	34⅝	34⅝
Chic., Bur. & Quincy	96	96⅝	95⅞	96
Chic., St. L. & P. pfd.	40⅛	40⅛	40⅛	40⅛
Chicago & Northwest.	108⅝	108⅝	108	108
Chic., Mil. & St. Paul.	67	67	65⅞	66
Chic., Mil. & St. P. pfd	115	115	114	114⅛
Chic., Rock I. & Pac.	86⅝	86⅝	86⅛	86⅛
Chic. & East. Ill. pfd.	91	91	91	91
C., C., C. & St. L.	69	69⅛	68⅝	68⅝
Col. & Hocking Val.	31⅝	32	31⅝	31⅝
Col. & Cinci. Mid.	26⅛	26⅛	26	26
Colorado Coal & Iron	45⅞	46⅝	45⅞	45⅞
Consolidated Gas	97⅞	97⅞	97⅞	97⅞
Del., Lack. & West.	143⅝	144⅝	143⅝	143⅝
Den. & Rio Grande pfd	57⅛	57⅛	56⅝	56⅝
Dis. & Cattle Feed.	45	45	45	45
Lake Shore	107⅛	107⅛	106⅝	107⅛
Louis. & Nashville	66	66	65⅝	65⅝
Manhattan Consol	108⅝	108⅝	108⅝	108⅝
Michigan Central	93⅞	93⅞	93⅞	93⅞
Mil., L. S. & West. pfd	108	108	108	108
Missouri Pacific	70⅝	70⅝	69⅝	69⅝
Mobile & Ohio	27	27	26⅝	26⅝
Nat. Lead Trust	21⅛	21⅛	20⅝	20⅝
New Jersey Central	118	118⅝	118	118⅛
New York Central	109	109	109	109
N. Y. & New England	45	45	44⅝	44⅝
N. Y., L. E. & W.	25⅝	25⅝	24⅝	24⅝
N. Y. Susq. & W. pfd.	29	29	29	29
Norfolk & West. pfd.	61⅛	61⅛	61⅛	61⅛
Nor. Pac.	26⅝	26⅝	25⅝	25⅝
Nor. Pac. pfd	77	77⅛	75⅝	75⅝
Nor. American	40⅛	40⅛	39⅝	39⅝
Ohio & Mississippi	26	26	25⅝	25⅝
Ore. Railway & Nav.	96⅛	96⅛	95⅝	95⅝
Pac. Mail	45⅛	45⅛	45	45
Pipe Line cert	80⅝	81	80	80
Phil. & Reading	41⅛	41⅛	41	41
Pullman Pal. Car Co.	217⅞	217⅞	217	217⅞
Rich. & West P. Ter.	20	20	19⅝	19⅝
Rich. & W. P. Ter pf.	77	77	77	77
Rome, Wat. & Ogdens	113⅝	113⅝	113⅝	113⅝
S. L. Ark. & Tex.	12	12	12	12
Southern Pacific	28	28⅛	28⅛	28⅛
Sugar Refineries	87⅝	87⅝	87⅝	87⅝
Texas Pacific	19⅝	19⅝	19⅝	19⅝
Tenn. Coal & Iron	43	43	43	43
Tol., A. A. & N. M.	35⅛	35⅛	35⅛	35⅛
Union Pacific	58⅝	59	57	57⅛
Union Pacific, D. & G.	28⅛	28⅛	28	28
Wabash	21⅛	21⅛	21	21⅛
Wabash pfd	34	34	33⅝	33⅝
Western Union Tel.	83⅛	83⅛	82⅝	82⅝
Wheeling & Lake Erie	35⅛	35⅛	34⅝	34⅝
W. & Lake Erie pref.	73⅛	73⅛	72⅝	72⅝
Silver	115⅛	115⅛	114⅝	114⅝

Mining Stocks.

The following were the closing quotations for mining stocks at the Consolidated Exchange to-day:

	Bid.	Asked.		Bid.	Asked.
American Flag	.03	—	La Cresse	.07	.09
Alice	2.50	—	Leadv. con	.14	—
Adams Con	1.00	2.10	Mexican	3.10	—
Astoria	.02	—	Moulton	—	.65
A. S. Ah. Co	—	—	N. Belle Is	1.10	—
Belle Isle	1.00	—	N. Star	—	6.00
Bodie	.15	1.30	Nev. Queen	.45	1.00
Bulwer	.15	—	N. Con'n	2.25	5.00
Brunswick	.15	.12	Ontario	41.00	—
Cal. & H.	1.70	—	Ophir	5.00	—
Chrysolite	.30	.38	Orient Am	—	.07
Con. Cal. & Va.	4.60	—	Occidental	1.85	2.30
Col. & Hecla	.07	—	Plymouth	3.00	—
Con. T. Co. Stock	.17	—	P. Arizona	.08	1.10
Bonds	25.00	—	Sierra Nev.	.05	—
Dunkin	.50	—	Silv. King	.25	.32
Lead. Ter.	1.40	1.50	Sutro Tun	—	.12
Deadwood Ter.	—	—	Stormont	.08	—
City con	.10	.15	Silver Cord	.30	.40
Del Monte	1.00	—	St. Louis	.09	—
Emma Co.	4.00	—	St. M. Co. of Lake V	—	.82
El Cristo	.70	—	Shoshone	.01	—
F. Destest	.30	—	Sal. Creek	1.30	1.40
H. & Sac.	2.30	—	Sullivan	.09	1.00
Homest'ke	10.00	—	Ward con	.23	.50

LEARNING THE ELECTION ROPES.

Police Board Practising with Official Booths and Secret Ballots.

The Police Commissioners held a protracted, but informal, session to-day, to discuss election matters.

Half a dozen specimens of ballot booths have been set up in the sergeants' room on the third floor of Police Headquarters.

The Board shut itself in and went through the motions of the new system of voting, giving the whole subject a thorough examination.

The new mechanism was discussed in the light of the experience so gained.

The question of appointing election inspectors was not taken up.

M'GONIGAL AT BAR TO-DAY.

Col. Fellows and Judge Bedford Call Lawyer Birdsall a Liar.

Fighting for Delay in the Trial of Annie Goodwin's Slayer.

Judge Fitzgerald's court-room in General Sessions had a tremendous attraction for outsiders this morning. The seating capacity of the court-room had been exhausted long before 11 o'clock, and all available standing room was taken up when Judge Fitzgerald took his place on the bench.

DR. M'GONIGAL.

The cause of all this excitement was the fact that the trial had been set down for to-day of Dr. Henry G. McGonigal, the old Harlem physician, Mrs. Fannie D. Shaw and Gus Harrison, who have been charged either as principals or accessories in the murder of Annie Goodwin, the beautiful cigarette girl, who died July 10 last, from the effect of a criminal operation, said to have been performed by Dr. McGonigal.

The indictment against the trio charges them jointly with manslaughter, and Assistant District Attorney Bedford was ready to go on with the trial at once.

The counsel for the accused, anxious for postponement, were on hand early. They are W. T. Birdsall, ex-Assistant District Attorney Allen, the blind lawyer; Jimmie Oliver, of Paradise Park, and Lawyer Crandall, who appears for Gus Harrison, the lover of the dead girl.

ANNIE GOODWIN.

All the witnesses in the case who appeared before Coroner Messemer in the preliminary proceedings had been summoned and were in Court. Conspicuous among them were Sadie Traphagen, the intimate friend and companion of Annie Goodwin; Mrs. Halliday, the dead girl's sisters, Detectives Price and Mott and Undertaker Merritt.

It was 11.30 o'clock when ex-Judge Bedford called out: "Henry G. McGonigal to the bar."

The old man, apparently much broken, was led down the centre of the room and took his seat behind his counsel without taking his eyes from the floor.

Mr. Bedford signified his readiness to proceed at once. Lawyer Oliver then began a long argument in favor of further adjournment.

He claimed that the papers in the case were in the hands of Recorder Smyth all of August pending decision as to bail for McGonegal, and that since they had come into the hands of counsel for the defense Sept. 12, there had been no time to prepare for trial.

Mr. Oliver delivered a fiery philippic against the newspapers until Judge Fitzgerald call him to order.

Colo. Fellows replied that all the papers, including the indictment and affidavits, had been given to the counsel immediately after they had been drawn. They had been given every opportunity to make copies.

A sensational scene occurred when Col. Fellows spoke of the imputation of suppressing evidence by Lawyer Birdsall in his affidavit presented to Judge Lawrence.

Birdsall had said that he had seen ex-Judge Bedford take an affidavit from the roll of documents and give it to a detective, telling him to let no one see it.

"That statement was an infamous lie," said Col. Fellows, turning around and pointing at Lawyer Birdsall, "and that person who made it, and made it under oath knew it to be a lie.

"The District-Attorney's office has been grievously assailed by this man, and I claim the right to defend my office from such an infamous charge. It is untrue and false in every particular."

Lawyer Birdsall said Mr. Bedford gave Lawyer Birdsall a more severe scoring than the District Attorney.

"I never saw, in all my experience, such a scoundrel and liar as this man Birdsall."

Finally Judge Fitzgerald had to rap for order, saying that he had heard all he wanted to hear on that point.

Lawyer Birdsall then said he didn't propose to exchange stage driver courtesies with Judge Bedford. He claimed that he had seen Mr. Bedford give an affidavit of Sadie Traphagen to Detective Mott and tell him to keep it.

He knew it was an affidavit of Sadie Traphagen because he saw her name upon the document. He had never yet had an opportunity of examining it.

Mr. Birdsall said that he had learned that affidavits had been made in the Police Court before Judge Power by Sadie Traphagen and Mrs. Shaw. When the papers were given to him on Sept. 8 for the first time he could find neither of these affidavits in the bundle.

When he asked the Chief Clerk for them he was told that there were no such documents in the case. He produced a copy of THE WORLD of July 23, in which copies of the sworn statements of both Mrs. Shaw and Sadie Traphagen were printed, and asked where the originals were.

He claimed that that these particular statements, if they were now in existence, would exonerate his client, Dr. McGonegal.

District-Attorney Fellows replied again that the counsel for the defense had seen all the papers upon which the people based their case, and insisted that the motion for an adjournment be denied.

After a long wrangle between counsel for the people and for Dr. McGonigal, Judge Fitzgerald overruled the motion of the defence for delay, and the trial must proceed at 11 o'clock to-morrow.

THE FIGHT OFF.

Slavin and McAuliffe Arrested in London To-Day

Charged with Conspiring to Commit Breach of the Peace.

Arraigned Before a Magistrate and Bound to Keep the Peace.

[SPECIAL CABLE TO THE EVENING WORLD.]

LONDON, Sept. 22.—The spirits of Ormonde Club men and other sports interested in the arranged-for fight between Heavyweights Joe McAuliffe and Frank Slavin have been suddenly depressed to a point far below zero.

It had been confidently expected that the fight would occur to-night, but the majesty of English law has all at once manifested itself, and McAuliffe now languishes under lock and key, while Slavin, unless he gets a forewarning and dodges the officers, will soon be in like predicament.

McAuliffe, who arrived in town on Saturday, was arrested to-day at his lodgings.

Slavin is due here to-day and it is proposed to arrest him as soon as he comes from his training quarters at Dover.

The men are both in splendid physical trim and would undoubtedly, if allowed, give a fine exhibition.

McAuliffe weighs 210 pounds, the Australian about seven pounds less.

The American's fine form had led to a great improvement in the betting on him, and there were slight odds in his favor on Saturday.

The charge on which the arrests are based is that of conspiring to commit a breach of the peace.

LATER.—Slavin and McAuliffe were both arraigned before a Magistrate, this afternoon, and held id £2,000 each to keep the peace.

Security was at once furnished and the the men were released.

The fight is off.

AGROUND OFF THE BATTERY.

The Anchor Liner Anglia Strikes on Diamond Reef.

The big ocean steamship Anglia of the Anchor Line came up the Bay this morning with the stars and stripes flying in the breeze.

She swung around off the Barge Office pier about three hundred feet out to steam over to her pier at the Union Stores alongside of Hamilton Ferry.

It was just 8 o'clock when she grounded on Diamond Reef and came to a sudden stop.

This reef of roc which extends from a point off the Battery seawall about three hundred feet out and runs well over toward the East River, is about twenty or twenty-three feet under water.

Instead of takin the channel and running south of the reef the Anglia swung too far in and aground ed.

The steamer had a heavy cargo of hempseed and jute on board and was well down in the water, drawing 25 or 26 feet.

Five tugs were set to work to get the Anglia off and at 11.55 A. M. she floated on re more.

Until the hull of the steamer is examined it cannot be ascertained how much she is damaged.

The work of blasting Diamond Reef has been going on for some time.

GEN. PRYOR MAY BE JUDGE.

He Is Willing to Succeed Larremore, but Has Not Been Appointed Yet.

Gen. Roger A. Pryor, whom it is announced that Gov. Hill has selected to fill the place of Judge Larremore as Chief Justice of the Court of Common Pleas when the latter's resignation takes effect, Oct. 1, was seen at his office, No. 11 Wall street, this morning by an EVENING WORLD reporter, who asked him if the announcement was true.

"It is premature, I think," he answered smilingly. "All I know of the matter is that a friend of mine asked me if I would take the place if it was offered me, and I said I would.

"I have not heard from the Governor in any way about the matter."

M'ILVAINE PLEADS INSANITY.

His Retrial Put Off Till To-Morrow, Pending a Technical Decision.

Charles McIlvaine, who murdered Grocer Christian Luca, at the latter's home in Brooklyn, Aug. 22, 1889, and who escaped electrical execution through a technicality on which he was granted a new trial, was brought into the Supreme Court, Brooklyn, this morning.

Lawyer Furdy objected to going on with the trial, on the ground that his client was insane.

Judge Moore adjourned the Court until to-morrow morning, when he will rule upon the point.

Who Lost Litt'e Josie?

A four-year-old boy was found astray this morning on Palisade avenue, near Bowers street, Jersey City Heights. He said that his name was "Josie." He wore a red plaid dress and soldier zap. He is being cared for by Fireman Brann, 291 New York avenue.

Clergymen in the Campaign.

The Clergymen's Committee of the Municipal League meet at Hardman Hall, Nineteenth street and Fifth avenue, this evening to arrange for their work in the coming campaign.

Local News in Brief.

Mayor Grant has promised to preside at the meeting of the Post-Office Clerks' Association to be held in Cooper Union next Monday night to push the passage of the eight hour law.

County Clerk Reilly to-day made his first appearance at his office since his illness. He is still very weak.

Comptroller Myers, County Clerk Reilly and Recorder Fitzgerald, the sub-committee of the new Municipal building Commission appointed to select a site, met in the Comptroller's Office to-day and determined to ask the Mayor to call a meeting of the Commission for Friday next, when the site to be suggested by the sub-committee will be discussed, and one may be chosen.

DID NOT SEE THE FAN TAN.

Sixty-six Chinese Gamblers Set Free in the Tombs Court.

Extensive but Profitless Raid Made on Little Peking Dens.

Handsome Capt. McCullagh, of the Elizabeth street station, was colonel of a queer regiment this morning. There were four companies in it, captained by Detectives Farrington and Tom Crystal and Roundsmen O'Brien and Thompson, with Detectives Liston and Smith for orderly sergeants and file closers.

The unwilling privates were sixty-six almond-eyed gentlemen from the Flowery Kingdom, Mott street and several laundries.

The rendezvous was the Elizabeth street police station, and the line of march was

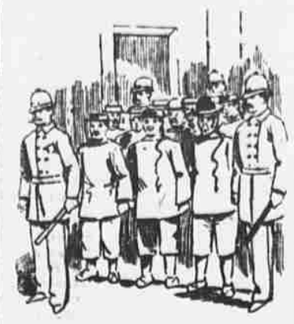

THE PARADE THROUGH THE STREET.

down Elizabeth, through Bayard, Baxter and Franklin streets to the Tombs Police Court.

Here Justice Andrew J. White sat as a court-martial to inquire into certain irregularities charged against the Celestials, Capt. McCullagh acting as the accusing Judge Advocate.

The first company, 18 gentlemen from 22 Mott street, were filed into the men's pen; twelve others, from 19 Mott street, were locked in the women's pen; eighteen from 31 Pell street were huddled inside the prisoners' rail before the Court, and the other eighteen were seated on the benches inside the railing.

Detectives Farrington, Crystal, Smith and Liston had been devoting much time for six months to efforts to run down four fan-tan gambling houses in Little Peking, but up to last evening had had no success, the Guardians of the Portals to these unrilled dens of vice being always too alert, and ever slamming the doors in the faces of the constabulary.

Last night, however, disguising themselves, the detectives got into 31 Pell and 10, 19 and 22 Mott street, except that the guardian at 19 Mott street, Officer Dougherty, made the mistake of permitting his

IN THE PEN.

300-pound person to remain for ten seconds neither inside nor outside, but midway in the door, where it was gently squeezed by well-meaning but excited Chinamen, so that to-day Dougherty appeared to be as flat as a buckwheat cake in a Bowery restaurant.

The longshore policemen found sixty-six gay and festive gamboliers in the places, and there were tables and chairs covered with funny Chinese dominoes, mysterious narrow slips of pasteboard with curious and cabalistic characters marked on them in ink the hue of blood; odd-shaped champagne goblets of brass all upside down, with white agate buttons, minus eyebrows under them; long, graceful tubes, used in pokin the buttons about, and altogether about a half bushel of Chinese coins, known as "cash," and worth in American money about $1 a thousand. These latter answered for "chips," but there were on the four tables about $200 in Uncle Sam's legal tenders.

Everything was gobbled up by the minions of the law, while the sixty-six Celestials stood about with chattering teeth, but they all submissively accompanied the raiding party to the station. Those from 22 Mott street were registered, each giving his age as follows:

Ah Chee, 25; Wong Chung, 18; Ah Chee, 50; Ah Yu, 38; We Foy, 42; Ah Chu, 35; Le Hen, 45; Ah Kim, 30; Lee Young, 40; Ding Geh, 26; Lee Wah, 30; Wing Ting, 40; Charlie You, 25; Chin Wong, 35; Leu Lew, 28; Lung Sai, 28; Lee Gen, 28; Ho Sun, 28.

The others had names just like them, or if they were not, nobody would know the difference. They varied in their statements of their ages from eighteen to fifty-five years, but they all looked enough alike to be twins.

Among the spectators in court to-day were Wong Hoh, the prosperous grocer and banker, and Wah Lee, a literary man who wore a beautiful wig of glossy brown hair on his tightly coiled pig tail.

The prisoners came in chattering but in no apparent fear. Some wore elegant silk "same" or sleeveless blouses, and some were real dudes in "pou same," or sleeved blouses in satin, with rich velvet trimmings in purple, green, blue, yellow and other fashionable colors. They removed their "moos" from their heads and pulled the creases out of the knees of their "loos" as they sat down.

E. E. Price, who has forgotten his Chinese name, placed his hand on his heart and said: "I appear for my fellow-countrymen," and in double quick order Justice White, finding that none of the officers had seen any gambling, discharged all the prisoners.

There was $13.50 in money on the table at 31 Pell street, $103.81 at 10 Mott street, $42.21 at No. 19, and no money at all at No. 22.

"Who claims the money?" asked Justice White.

"Suppose I do?" retorted Mr. Price.

"Clerk, make a complaint against Lawyer Price for keeping a gambling-house!"

"Well, on the whole, you may send it to Headquarters to go into the Police Pension Fund," replied Mr. Price, grimly. "You can cash that half bushel of Chinese money for $1.50 and put that in, too."

"It is an outrage to arrest those poor fellows," commented the unsophisticated Mr. Lee Wah afterwards. "Now their savings are gone. Why don't they raid the swell American clubs uptown?"

NATIONAL LEAGUE.

AT END OF 5TH INNING:

CHICAGO - - 4
BROOKLYN - 1

Last Meeting of Anson's Colts and the Coming Champions.

IT COMES ON LADIES' DAY.

A Large Number of the Fair Sex Watch the Contest.

[SPECIAL TO THE EVENING WORLD.]

CHICAGO, Sept. 22.—The third and last game of the series between Anson's colts and the Brooklyns took place this afternoon before an admiring crowd.

It being ladies' day, the fair sex turned out in large numbers.

The Chicago team presented a very funny appearance, Kittridge and Nagle, the catchers, being both laid up, the former with sore hands and the latter sick in bed; so the "old man" treated the crowd by going behind the bat.

Earle went to first and little Cooney again took his old position at short.

Luby, the Texas boy, Anson's only available pitcher, occupied the box for Chicago, while Lovett and Clarke were the battery for Brooklyn.

The batting order:

CHICAGO (N. L.)	BROOKLYN (N. L.)
Cooney, s. s.	Foutz, 1st b.
Carroll, r. f.	O'Brien, c. f.
Wilmot, l. f.	Collins, 2d b.
Anson, c.	Burns, r. f.
Burns, 3d b.	Pinkney, 3d b.
Foster, c. f.	Terry, l. f.
Glenalvin, 2d b.	Smith, s. s.
Luby, p.	Lovett, p.
Earle, 1st b.	Clarke, c.

Umpire—Mr. Powers.

Cooney's single and Carroll's, with Wilmot's base on balls, filled the bases for Chicago in the beginning.

Anson's base on balls forced in a run.

Foster's sacrifice gave another.

Brooklyn was quickly blanked.

Second Inning—Collins's error on Earle's hit, Cooney's sacrifice and Carroll's single gave Chicago one run.

Smith's base on balls, a steal, and Burns's failure to hold Clark's hit, gave Brooklyn one.

Third Inning—Anson hit to Smith, who fell all over himself in trying to get it, but Anse was caught trying to steal second.

Burns hit to Smith, who threw him out at first. Foster struck out. No runs.

Lovett hit an easy one to Glenalvin and went out at first.

Foutz hit a high fly to Earle and O'Brien flied to Foster. No runs.

Fourth Inning—Glenalvin opened with single, but then 'twas one-two-three-out.

Collins began for Brooklyn with two bases, but weak hitting and sharp fielding left him on third. No runs.

SCORE BY INNINGS.

Chicago (N. L.)	2	1	0	0	1				=
Brooklyn (N. L.)	0	1	0	0	0				=

NEW YORKS AT WHEELING.

Playing the Pittsburg Team on West Virginia Soil.

[SPECIAL TO THE EVENING WORLD.]

WHEELING, W. Va., Sept. 22.—About 2,000 people watched the Pittsburg and New York clubs, of the National League, play a rather tiresome game on the Island Grounds this afternoon.

Glasscock and Burkett, of the New York team, both of whom are natives and residents of Wheeling, were received with great enthusiasm when ever they came to bat.

PITTSBURG (N. L.)	NEW YORK (N. L.)
Burke, c. f.	Tiernan, c. f.
Miller, 3d b.	Clarke, c.
Laroque, 2d b.	Glasscock, s. s.
Beizer r. f.	Whistler, 1st b.
Decker, c.	Burkett, r. f.
Sales, s. s.	Bassett, 2d b.
Wilson, 1st b.	Hornung, l. f.
Jordan, l. f.	Denny, 3d b.
Day, p.	Rusie, p.

Play was called late.

New York opened at the bat and three men went out in order.

In Pittsburg's half, Burke hit safe to centre. Clarke muffed Miller's third strike and Laroque brought both home by a beautiful two-bagger over the fence. Two runs.

Batting order:

No more scores were made up to end of fifth inning, the game being entirely a pitchers' contest.

The game concluded as shown in the

SCORE BY INNINGS.

New York (N. L.)	0	0	0	0	0	4	0	4	—	8
Pittsburg (N. L.)	2	0	0	0	0	0	0	1	—	3

FIRE IN A STEAMER'S HOLD.

Serious Blaze in the Cargo of the Steamship Gen. Whitney.

The Metropolitan line steamship, Gen. Whitney, of the "outside line" to Boston from this port, was found to be on fire this afternoon a little before 4 o'clock. She is lying at pier 11 North River.

Two alarms were sent out, but the fire was confined to the lower fore compartment, and was soon gotten under control.

Loss about $2,500.

A Dangerous Mail Package.

HUMBOLDT, Nev., Sept. 21.—While the east-bound train was at this station yesterday and the mail clerks were at dinner an explosion occurred in the mail car. The opportune return of a clerk prevented the destruction of the entire car. The explosion occurred in a registered package addressed to Anderson, Tex., sent by Chellis & Co., Truckee. It contained a conical-shaped hard-rubber tube filled with some kind of explosive. All the letters and packages in the same box were burned.

South Dakota Crop Report.

[SPECIAL TO THE WORLD.]

YANKTON, S. Dak., Sept. 21.—Reports from twenty-one counties in South Dakota, where threshing is in progress, show that the yield of small grain is greater than at first supposed. It averages fifteen bushels to the acre. Corn was uninjured by frost and yields forty-five bushels per acre. Although not a full crop, farmers will realize more cash from their produce than for many years.

PLAYERS' LEAGUE.

AT END OF 7TH INNING:

CLEVELAND - 6
BROOKLYN - 1

Ward's Wonders Giving Their '90 Farewell to the Forest City.

WEYHING THEIR TWIRLER.

The Cleveland Battery, McGill and Sutcliffe.

[SPECIAL TO THE EVENING WORLD.]

CLEVELAND, Sept. 22.—Ward and his Brooklyn Wonders wound up their series and made their farewell bow for 1890 in Cleveland this afternoon.

The team went into the field with McGill and Sutcliffe as the battery for Cleveland, and Weyhing and Kinslow in the points for Brooklyn.

Umpires Pearce and Snyder again officiated.

The weather was clear and mild as a day in June.

The batting order:

CLEVELAND (P. L.)	BROOKLYN (P. L.)
Radford, s. s.	Ward, s. s.
Bannon, 3d b.	Van Haltren, r. f.
Browning, l. f.	Bauer, 2d b.
Larkin, 1st b.	Orr, 1st b.
Sutcliffe, c.	McGeachy, l. f.
McAleer, c. f.	Joyce, 3d b.
Stricker, 2d b.	Andrews, c. f.
Carney, r. f.	Kinslow, c.
McGill, p.	Weyhing, p.

The home team began the fun at the bat and exhibited their determination to win by batting two men across the plate.

Brennan's three baser, Browning's base on balls, a steal, and Larkins's single were the elements.

Brooklyn was blanked in the first inning, and in the second both clubs caught goose eggs.

Second Inning.—Carney rapped out a three-base hit. McGill got first on Ward's bad throw.

Radford flied out to McGeachy and Brennan to Weyhing.

Browning got his base on balls. Larkin flied to Van Haltren. No runs.

The Brooklyns went out in order.

Third Inning—Bauer's wild throw of Sutcliffe's hit, McAleer's sacrifice and Stricker's single gave Cleveland one run.

For Brooklyn only Weyhing got to first and that on balls.

Fourth Inning—Though Radford and Brennan worked in singles, Cleveland was blanked.

Orr's single and McGeachy's double, after two out, failed to yield Brooklyn a run.

SCORE BY INNINGS.

Cleveland (P. L.)	2	0	1	0	0	0	3			=
Brooklyn (P. L.)	0	0	0	1	0	0	0			=

BASEBALL GAMES BY INNINGS.

Players' League.

AT BUFFALO.

Buffalo (P. L.)	1	1	1	1	3	0	0	3	0	0—	9
Philadelphia (P. L.)	0	0	0	0	1	0	4	3	0	—0	10

Batteries—Dugan and Mack; Knell and Milligan. Umpires—Messrs. Knight and Jones.

AT CHICAGO.

Chicago (P. L.)	1	0	0	1	0				=
Boston (P. L.)	0	0	3	0	2				=

Batteries—Baldwin and Boyle; Radbourne and Kelly. Umpires—Ferguson and Holbert.

National League.

AT CLEVELAND.

Boston	0	0	0	0	3	0			=
Cleveland	0	0	1	0	1	3	1		=

Batteries—Nichols and Bennett; Young and Sommers. Umpire—Mr. Strief.

AT CINCINNATI.

Philadelphia (N. L.)	2	1	1	0	2	0	0		=
Cincinnati (N. L.)	0	0	0	2	0	3	3		=

Batteries—Esper and Schriver; Rhines and Keenan. Umpire—Mr. Lynch.

AT ST. LOUIS.

St. Louis	0	0	0	0	0	0			=
Rochester	0	0	0	0	0	0			=

Batteries—Hart and Murphy; Barr and McGuire. Umpire—Mr. Doescher.

Atlantic Association.

AT TOLEDO.

Toledo	0	1	0	0	0	1	0		=
Syracuse	1	0	0	0	0	0	0		=

Batteries—Sprague and Sage; Marr and Pike. Umpire—Mr. Curry.

AT PHILADELPHIA.

New Haven	2	1	1	0	0	0	1	0	1—	6
Newark	0	0	0	0	0	0	0	0	0—	0

Batteries—Gilliland and Hefford; Stark and Murphy. Umpire—Kelly.

AT HARRISBURG.

Harrisburg	2	0	0	0	0	4	1	0	—7	
Lebanon	0	0	0	0	0	0	0	0	—1	

Batteries—Gamble and Sommers; Swift and Koons. Umpire—Mr. Hunt.

Club Standings This Morning.

Percentages this morning of clubs in the leading Leagues:

PLAYERS.	Won.	Lost.	Per cent.	NATIONAL.	Won.	Lost.	Per cent.
Boston	76	43	.639	Brooklyn	80	49	.620
Brooklyn	73	51	.589	Boston	74	49	.602
New York	69	52	.570	Chicago	77	50	.602
Chicago	69	52	.570	Phila.	73	49	.598
Phila.	65	57	.533	Cincinn't	72	51	.585
Pittsburg	53	64	.453	New York	58	64	.475
Cleveland	47	65	.424	Cleveland	40	82	.328
Buffalo	33	80	.292	Pittsburg	21	106	.208

AMERICAN.	Won.	Lost.	Per cent.	ATLANTIC.	Won.	Lost.	Per cent.
Louisville	77	46	.658	N. Haven	78	52	.600
St. Louis	74	48	.607	Rochester	60	48	.556
C'lumbus	67	62	.563	Newark	57	57	.500
Toledo	56	64	.521	Harrisb'g	47	68	.409
Rochester	63	65	.505				
Athletic	55	61	.474				
Syracuse	43	68	.364				
Baltim're	33	84	.282				

Amateur Baseball Notes.

The Gates defeated the North Sides, of Brooklyn, yesterday by a score of 10 to 0, and the Emeralds, of the Catholic Protectory, by a score of 7 to 4.

The Orientals defeated the Lexsins Juniors twice by the scores of 35 to 14 and 9 to 0. They would like to play all nines under fifteen years of age, the Nine Pages preferred. Address Wm. J. Duncan, 770 Second avenue.

Violetta of the Eighth Ward would like to hear from the Sterlons. Address John Daw, 24 Vestry street.

ORDER OF AMERICAN MECHANICS

[SPECIAL TO THE EVENING WORLD.]

BRIDGEPORT, Conn., Sept. 22.—The United Order of American Mechanics hold their annual meeting here to-day.

Councils and commanderies in the States of California, Ohio, Michigan, Kansas and Minnesota are represented. A parade started at 11 o'clock with 3,000 men in line.

The meeting will be addressed this afternoon by Mayor Deforest and the officers of the National