5 O'CLOCK SPECIAL.

MONDAY---THE WORLD'S HALF-RATE SITUATION DAYS---SATURDAY.

The EVENING EDITION World.

5 O'CLOCK SPECIAL.

PRICE ONE CENT | NEW YORK, MONDAY, MAY 4, 1891. | PRICE ONE CENT.

NOT FRENCHY'S

Ben Ali Was Searched at Newtown March 12 and Had No Such Knife.

Doubt Cast on the Long Island Jail Stabbing Story.

Important Links Still Wanted to Prove Him the Ripper.

Byrnes Does Not Think the Jamaica Prisoner Is Carrie Brown's Companion.

Ben Ali, the unfortunate Algerian known variously as Frenchy No. 1, George Francois and Frank Sherlick, persists that he is innocent of the horrible murder of old Carrie Brown.

Frenchy is taking life comparatively easy in cell 66, at the Tombs, eats and sleeps well, and to all appearances is a model prisoner.

Since his counsel, Levy, Friend and House, have taken hold of his case, the Algerian's spirits have brightened considerably, and he seems confident that ultimately he will be completely exonerated from the suspicion cast upon him that he is New York's "Jack the Ripper."

Frenchy's lawyers have been considerably handicapped in their efforts to get information from their client, from the fact that he speaks very little English and scarcely more French.

What little information he has imparted to them has been in broken French, but the firm hope is a day or two to be in what Inspector Byrnes calls "an intelligent position" regarding the minutest details of the case.

Since he was interviewed on Saturday, Frenchy has implicitly obeyed his attorneys' instructions to talk to no one.

Frenchy's counsel are as confident as ever that their client cannot be convicted. Said one of the firm this morning:

"Even if Frenchy was to be indicted to-day we could go to trial with him to-morrow, and no jury under heaven would convict him on the nonsensical evidence that the police have collected against him."

Inspector Byrnes was at Headquarters early this morning, but went away again in a few minutes and his whereabouts were unknown most of the morning.

It is an open question as to whether a very vigilant search is being made for the man who was last seen in old "Shakespeare's" company and with whom she went up to the fatal room 31 in the East River Hotel.

The Inspector's neglect to send one of his men to see the man under arrest at Jamaica leads many to suspect that the Inspector cares little about the man who gave his name as "C. Knicio" to Mary Miniter, the housekeeper, when he engaged the room with the woman who was soon after found so brutally mangled, while others intimate that the Inspector already has this man in custody or knows where to find him when he wants him.

The tracing to Frenchy of the knife with which Carrie Brown was killed is the most important work with which Inspector Byrnes is occupied now.

The Inspector has the unsupported statement of two vagrants and a man who was serving a sentence for drunkenness that Frenchy, while serving a term at the time they were inmates of the Queens County Jail, had in his possession the knife, or one like it, with which the Bendish butchery was committed.

As far as an EVENING WORLD reporter could learn, the knife, if Frenchy had one, was only seen by these witnesses, David Gilloway and Edward Smith.

The constable who arrested him and who searched him thoroughly, and the Justice who sentenced him, never saw it.

Frenchy was arrested on March 12 last at Newtown, not Middle Village as Sheriff Golden misinformed the New York police, by Constable James Hiland for begging.

Constable Hiland saw him come out of a store where he had been asking for alms and locked him up.

Frenchy had his arm in a sling, and the constable, probably to make his case stronger, accused him of being an impostor.

"Your arm ain't sore at all," he said.

"You've put that bandage on to escape work and to excite sympathy."

Frenchy gave the constable the lie, whereupon Haland tore the bandage from his arm.

"I'll show that there is nothing the matter with your arm," exclaimed Hiland, and he seized it and moved it up and down several times with great force.

The unfortunate man gave a howl of pain, which the intelligent constable said was part of the by-play.

"There was no physician called who examined Frenchy's arm and who gave it as his opinion that Frenchy was only 'faking,' as Inspector Byrnes stated to the reporters," said Town Clerk John Robinson.

Justice Scheper, however, was of Hiland's opinion, and had it not been for Saloon-Keeper Scheller, who put in a good word for Frenchy, he would have got sixty days instead of thirty.

The Town Clerk made careful inquiry for the reporter as to whether a knife was found in Frenchy's possession.

"The man was searched and if he had had a knife it would have been taken from him," said he. "He was locked up here all night and next day taken to jail at Long Island City."

Saloon-Keeper Sheller said he never saw Frenchy before. He came to him for assistance, and believing him to be disabled, he gave him some money. He told this to Justice Scheper.

PROBABLY NOT "KNICIO."

The man who said that his name was Charles Holland, and who is locked up in the Town Hall at Jamaica, on suspicion of being the "C. Knicio" last seen with Carrie Brown at the East River Hotel, has made several contradictory statements under cross-examination by Constable Ashmead, who arrested him.

Holland first said, in accounting for the blood-stained handkerchiefs in his possession, that he was assaulted by two men on Staten Island on Thursday night. He afterward said he was assaulted by a barkeeper in a Stapleton rum-shop.

He had a cut across his sharp nose, which he says he received when he was struck by the barkeeper. He said he used the handkerchief to stop the flow of blood. Constable Ashmead says that the handkerchiefs found on the prisoner were not merely stained, but soaked in blood.

Holland says that he has a wife and four children at Rye, in Westchester County, and that his wife has refused to live with him for some time. He says his parents are well-to-do and live in South Norwalk, Conn.

The Rye part of his story has been corroborated, as printed in last Saturday's EVENING WORLD.

When questioned as to his movements during the early part of the week of the murder, he said that he had stayed at a lodging-house known as the New-England Hotel, in the Bowery, on Saturday, Sunday and Monday nights. Tuesday night, he said, he spent walking the streets, as he had no money to pay for a lodging.

The prisoner has evidently lied as to his whereabouts on the night of the murder, as the New England Hotel, which is at the corner of Bayard street and the Bowery, has been closed for repairs since April 19, and no lodgers have been received there for more than two weeks past.

Although Inspector Byrnes was informed of the arrest of Holland, no one has arrived at Jamaica from the New York police to look at the prisoner.

An EVENING WORLD reporter, who saw the man in jail, found him to be somewhat less than 5 feet 9 inches in height and rather stouter than the man who registered as "C. Knicio" and as described by Mary Miniter.

CITY NEWS TERSELY TOLD.

To-Day's Record of Minor Happenings About Town.

May Grand Jury Begins Work.

Recorder Smyth this forenoon swore in the May Grand Jury. William L. Skidmore, a retired merchant, of 49 West Fifty-second street, was chosen foreman.

New Tammany Club.

The followers of Senator George F. Roesch will organize a new club at 94 Second avenue to-night. The club will be known as the Tammany Club of the Tenth Assembly District.

Shot Himself Dead.

Frederick L. Setter, a piano-maker, living at 275 Wythe avenue, Brooklyn, committed suicide this morning by shooting himself in the left breast. He was sick and despondent.

Two New Judges on the Bench.

Judge George L. Ingraham assumed his duties as a full-fledged Supreme Court Justice this morning and Judge Henry A. Gildersleeve, appointed to the place vacated by Judge Ingraham, held Part 1. of the Superior Court.

President Lippincott Has Assigned.

Jesse H. Lippincott, 10 Wall street, sole licensee of the American Graphophone Company and President of the North American Phonograph Company, assigned to-day to Frederick S. Wait, giving preferences of $35,280.

Again the Italian's Knife.

Francis Perindino was held at the Tombs this morning for stabbing Joseph Lafica during an altercation yesterday afternoon at 36 Cherry street. Lafica was committed as a witness.

Hurt in Stopping a Runaway.

Policeman James Haugh, of the West Forty-seventh street station, tried to stop a runaway horse at Fifty-fourth street and Tenth avenue, at 9.30 this morning, and injured his right knee so that he was put on the sick list.

Fraud in Charity's Name.

Napoleon P. Joslin was remanded to-day at Jefferson Market, charged with embezzling materials to the amount of $100 which he had obtained in the name of the Sterling Place institution for Homeless Children, of which he had been an employee.

Did He Die from a Playmate's Kick?

The death of a boy named Granther at his home, 179 East Ninety-sixth street, this morning was reported to the Coroner's office, his attending physician believing that death resulted from a kick in the stomach by a playmate. The Coroner will investigate.

Barnum's Circus Attached.

Barnum & Bailey's Circus was attached in Jersey City to-day, in a suit of the Palisade Amusement and Exhibition Company to recover $5,000 for alleged overcharges on property bought from Barnum & Bailey. Manager Clark gave bonds for $15,000.

Fatal Fall from a Tree.

George Heidle, of First avenue and Ninetieth street, fell from a tree in the grounds of Jacob Ruppert, the brewer, at Ninetieth street and Third avenue, where he was employed, at 9.25 this morning and was instantly killed. Coroner Schultze took charge of the body.

Ex-Warden Keating in Office Again.

James P. Keating, the Tammany Hall leader of the Eighteenth Assembly District, and ex-Warden of Ludlow street jail, was this afternoon appointed Chief Clerk of the City Court, to succeed Michael T. Daly, appointed Commissioner of Accounts. The salary is $3,000.

Little Blazes of the Early Morning.

Fire in the apartments of Simon Jacobs, at 339 East Seventy-fifth street, did $10 damage at 1 o'clock this morning.

A slight fire occurred in John Thornton's awning factory, at 121 West Thirty-seventh street. The loss was $35.

Fifty dollars damage was caused by a fire of unknown origin in the vacant house, 1276 Third avenue, at 5.30 A. M.

Jamaica Vitriol-Throwers on Trial.

Seven of the men indicted for the vitriol-throwing riot at Cloak Contractor Greenbaum's house, in Jamaica, March 9, were placed on trial to-day in Judge Garretson's court at Long Island City. The jury had been secured at noon and the testimony was begun.

Taken to Utica for Burial.

The body of Edward D. Buckingham, who died suddenly from heart disease in his daughter's apartments, at 7 Fifth avenue, yesterday, will be taken to-day to his home in Utica for interment. He was 75 years old and a wealthy music dealer in Utica.

Hupe Committed Without Bail.

Alexander Hupe, who shot his former landlord, August Bretschmer, Saturday night, was committed without bail in the Harlem Police Court this morning. Dr. Rautenberg, of 335 East Eighty-seventh street, showing a certificate that Bretschmer's condition was dangerous.

DR. BOTHWELL'S FATAL CORK.

Found in His Left Lung When the Autopsy Was Made To-Day.

Sad Ending of the Beloved Brooklyn Pastor's Long Struggle.

Dr. Rushmore performed an autopsy on the body of Rev. Dr. George W. Bothwell, pastor of Brooklyn's Church of the Covenant, this afternoon.

He found that the minister had died of suppurated bronchial pneumonia, caused by the closure of the middle division of the left bronchus.

The cork was found lying in the lower bifurcation of the left bronchus, with the wide end up.

The cork was a half inch in diameter and and seven-eighths of an inch long.

The lower end of the cork was broken one-quarter of its circumference where the cork-screw went in and failed to hold.

The upper end of the cork was also broken, probably before he swallowed it.

The lining membrane of the bronchus was found to be all decomposed.

Below the lower end of the cork the membrane was very much congested.

The funeral will be held to-morrow afternoon either from the dead pastor's church or his house.

Burial will be in Paterson, N. J., Wednesday afternoon.

The death of Dr. Bothwell was the sad end of a most heroic struggle by a physically perfect man—a Hercules with a moral fortitude almost sublime.

For fifteen days he has been dying by inches, and a devoted wife has sat by watching the terrible struggle in which the odds were known to be so great that the result was almost certain. When the end came and she was a widow, then, and not till then, did this noble wife give way to her stifled feelings.

Fifty times within forty-eight hours the careful physicians had announced to her in pitying whispers that her husband could not hold out fifteen minutes longer. But, again and again, the noble man had revived and eluded the clutch of the remorseless destroyer. But at 9.20 o'clock last evening the fight was over, and Death had gained a victory.

Then the good wife broke down under the strain of many days, and her grief was agonizing. There were by the bedside in the private room at the Brooklyn City Hospital, Mrs. Bothwell's sister and brother-in-law, Mr. and Mrs. Clark; her and her husband's friends, Rev. Dr. Stokes and Mr. Merritt; the three physicians and the nurses, Misses Alexander and Collins.

Miss Collins gently raised the broken wife from the floor where she had sunk by the bedside, her loving hand relaxing its hold upon that of her dead husband, and the grief stricken woman was led from the room. She was driven in a waiting carriage to the home of a friend.

Mrs. Bothwell was still in a very nervous condition this morning, and no attempt had been made to learn her wishes with regard to the obsequies.

Some days ago Dr. Bothwell had expressed a wish that if it could be of any aid to science an autopsy be made upon his body in the event of his death. But Coroner Rooney said he could not order a post-mortem examination except with the consent of Mrs. Bothwell.

His death was from exhaustion. His right lung had for fifteen days, owing to the lodgment of the cork in his left bronchial tube at the point of its entrance into the lung, been compelled to do the work of both lungs. The work was too much, and the result was collapse and death.

Two weeks ago Saturday, while Dr. Bothwell held his baby girl on his knee for the purpose of administering some ill-tasting medicine, his hands being occupied by the vial and the spoon, he drew the cork with his teeth.

The cork was half an inch in diameter and an inch long. While the great, jovial, good-hearted preacher and adoring father laughed and joked to distract Baby's mind from the nastiness of the medicine he held the cork between his teeth.

By such pranks the child was cozened into swallowing the noisome nostrum, the accomplishment of which was celebrated by an unusually hearty laugh of the father.

He laughed too hard. There was a reaction, something like a gasp. The cork disappeared. It had been drawn back by the gasp into the pastor's throat, and another gasp took it into the windpipe, past the epiglottis.

Several operations were performed. The first one was with a probe and forceps, but the cork couldn't be reached.

To get near enough to it, a hole was cut in the trachea below the Adam's apple, and probes and forceps were inserted here. The surgeons could touch the cork, but could not get a purchase upon it, as it was almost out of the bronchus into the left lung. The surgeons worked till the stalwart patient's tremendous vitality began to weaken; then they were obliged to desist.

A few days later a special instrument made for the purpose was brought into use. It consisted of a flexible rubber catheter with a tiny but very strong corkscrew of silver inserted in it.

The corkscrew was on a flexible wire handle, and with it the surgeons succeeded in getting a feeble hold on the cork, but not sufficient to dislodge it, and this operation had to be abandoned.

Then an incision was made in the chest over the left lung, the surgeons deciding upon the last operation of all, said one resorted to only after all else has failed.

They would have broken two ribs over the bronchial tube, pushed them aside, and thus reached the cork. But Dr. Bothwell died profusely from the incised wound, and the patient's lips began to turn blue, and other signs of imminent danger appeared, forcing the physicians to exert all their skill in reviving Dr. Bothwell.

This was on last Wednesday, and at no time since has Dr. Bothwell been in condition for another operation. But his moral courage has been heroic through all.

His mind seems to have been filled with devices for sustaining the courage of his wife, his weaker self.

For forty-eight hours prior to his death Dr. Bothwell was delirious, sometimes unconscious, only occasionally arousing into a brief moment of realization. On each such return to consciousness he has called his wife by name, smiled reassuringly, given the hand lying within his own a loving pressure and then sunk away again.

The last hours of his bedside were full of pathetic interest. Since 9 o'clock Saturday morning the overworked right lung had been aided by an attachment of the silver tube, through which the Doctor had had to breathe since the incision was made in his trachea, to the tube of a tank of oxygen.

Hypodermic injections of nitro-glycerine and of brandy were administered to keep him alive.

Once when the dying man revived and was conscious for a moment Rev. Dr. Stokes knelt and prayed for him, and the others about the bedside bowed their heads and wept—all but Mrs. Bothwell. Her grief was of the kind that could not get expression or relief by tears.

Not until 8 o'clock yesterday morning did the physician tell her to hope no longer. They had feared for the effect of such an announcement upon her, but they did not know her strength and faith.

Hope! She was hope! Let all the world give him up as dead, she would hope on till his great heart ceased to beat. And she did, breaking down only when the vital spark had ceased even to flicker and had gone out.

Ice free from Organic Matter is made by N. Y. Hygeia Ice Co., Ltd., 52d st., E. R.

WALL ST.

STOCK REPORTS.

A Decline in Prices Checked by a Favorable Railroad Report.

The Trading Rules Quiet and Very Irregular.

Jay Gould Says this Will Be a Bull Year.

The active forces in the stock market are still working for a reaction. The leading shares were subjected to a severe pressure at the opening to-day and prices were lower all around, but the decline was checked temporarily by the good showing made by the Chicago, Milwaukee and St. Paul Company for the fourth week and month of March.

When the statement appeared St. Paul common rallied from 64⅝ to 65¼, and an improvement took place in other leading favorites, but the market was soon turned on the downward tack again, and Missouri Pacific, Union Pacific, New England, Burlington & Quincy and Louisville & Nashville sold lower than before.

The dealings were quite moderate and little or no excitement prevailed at any time.

The market was somewhat adversely influenced by the reported failure of Paul Bast, banker, at Stettin, Germany.

In the afternoon trading the railway and miscellaneous share market ruled quiet and very irregular.

Jay Gould in an interview to-day said he had not sold any stocks recently, and in fact holds more to-day than he has in a twelve-month.

In regard to tight money he says that "it is too early to decide whether we shall have an active and stringent market.

Funds will rule comparatively easy until the Fall, and even then we may not experience the slightest stringency, especially if Europe buys our breadstuffs, and there are more than reasonable prospects that it will.

"There will be trouble in the Western Association, at least this is my opinion, that is founded after canvassing the situation very thoroughly. I feel convinced that matters are on the mend, and repeat my belief that the present is not simply a bull movement, but the year will be a bull one."

The preliminary statement of the Union Pacific for March shows a net decrease $42,091. From Jan. 1 to March 31 the net increase, however, is $638,325.

Manager Chappell, of the Alton is quoted as saying that his Company will win its fight with the Eastern lines even if it has to put its passenger rate down to a 2 cents per mile basis. This is considered as bluff by railroad men here and they say the Alton will not get away with it either.

To-morrow's European steamers will take out 100,000 ounces of silver, of which 50,000 is Mexican silver.

The sum of $530,000 gold coin has been engaged for shipment to-morrow by the steamship Latin.

Offerings of silver to the Government to-day aggregated 889,000 ounces, of which 826,000 were taken at 99.50 a 99.70.

The average price of anthracite coal in the Schuylkill district last month was $2.246, against $2.27 in March. This looks as if the trade had turned the corner of hard times.

The total sales at the New York Stock Exchange to-day were 346,900 shares of listed stock, 525,000 ounces of silver and 12,000 barrels of Pennsylvania oil.

Closing Quotations.

	Open.	High.	Low.	Clos.
Adams Express	148	148	146	146
American Sugar Ref.	90⅛	90⅛	90⅛	90⅛
American Sugar Ref. pfd.	93⅝	93⅝	93⅝	93⅝
American Cotton Oil	27⅞	27⅞	27⅞	27⅞
Amer. Cotton Oil pref.	81	81	80	80
Atlantic and Pacific	5⅛	5⅛	5⅛	5⅛
Ches. & Ohio, Va. Sta. fc.	33¼	33⅝	32⅞	33⅛
Buffalo R. & Pitts	37	37	37	37
Buffalo R. & Pitts, pref.	79	79	79	79
Chesapeake & Ohio	18⅛	18⅛	18⅛	18⅛
Chesapeake & O. 1st pref.	52⅝	52⅝	52⅝	52⅝
Chicago Gas	61⅛	61⅝	60⅝	61⅛
Chic., Bur. & Quincy	99	99	99	99
Chicago & Northwest	109⅝	110⅛	109⅝	110
Chic., Mil. & St. Paul	65⅛	65⅝	64⅝	64⅝
Chic., Rock Island & Pac	79⅛	79⅛	78⅛	78⅝
Chic. & Eastern Ill.	60⅛	60⅛	60	60
Chic. & Eastern Ill. pfd.	96⅝	96⅝	96⅝	96⅝
Cleve., Cin., Chic. & St. L.	65	65⅛	64⅝	65⅛
Col. & Hock. Valley	27⅞	27⅞	27⅞	27⅞
Col. Coal & Iron	38⅝	38⅝	38	38
Consolidated Gas	99⅛	99⅛	99	99
Del., Lack. & West	138⅝	139⅛	138⅝	139⅛
Denver & Rio Grande	19⅛	19⅛	19⅛	19⅛
Den. & Rio Grande pref.	61	61	60⅝	60⅝
Dist. & Cattle Feed Trust	47	47	45	45
E. & P. Marq.	24⅝	24⅝	24⅛	24⅛
Great Northern pfd.	89⅞	89⅞	89⅞	89⅞
Iowa Central	9⅞	9⅞	9⅞	9⅞
Iowa Central pref.	29⅝	29⅝	29⅝	29⅝
Kanawha & Mich.	15⅛	15⅛	15	15
Keokuk & Des Moines	19⅛	19⅛	19⅛	19⅛
Lake Shore	111⅝	112⅛	111⅝	111⅝
Lake Erie & Western	14⅛	14⅛	14⅛	14⅛
Lake Erie & West, pref.	80⅛	80⅛	80⅛	80⅛
Louisville & Nashville	81⅝	81⅝	80⅝	80⅝
Louisville, N. Alb. & Chi.	26⅛	26⅛	26	26⅛
Manhattan Consol.	106⅛	106⅛	105⅝	105⅝
Missouri Pacific	71⅝	71⅝	70⅝	71⅛
Mobile & Ohio	40	40⅛	40	40⅛
Mo., Kan. & Tex. pref.	25	25	25	25
Mo., Kan. & Tex. com.	15⅛	15⅛	15⅛	15⅛
National Cordage	99⅝	99⅝	98⅝	98⅝
National Cordage pfd.	119	119	116	116
N. Amend Paper Co.	19⅛	19⅛	19⅛	19⅛
New Jersey Central	150⅛	150⅛	149⅝	150⅛
New York Central	108⅛	108⅛	108⅛	108⅛
New York & New Eng.	38⅝	38⅝	38	38
N. Y., O. & St. L. 1st pfd	66⅛	66⅛	66⅛	66⅛
N. Y., Lake Erie & West	21⅝	21⅝	21⅝	21⅝
N. Y., L. E. & W. pref.	84⅛	84⅛	84⅛	84⅛
N. Y. Susq. & West	8⅛	8⅛	8⅛	8⅛
Norfolk & West pref.	55⅛	55⅛	55⅛	55⅛
Northern Pacific	27⅛	27⅛	27⅛	27⅛
Northern Pacific pref.	72	72⅛	71⅞	71⅞
North American	17⅛	17⅛	17⅛	17⅛
Ohio & Mississippi	19	19	18⅞	18⅞
Ontario & West	17⅞	17⅞	17⅞	17⅞
Oregon Improvement	31⅛	31⅛	31⅛	31⅛
Oregon Short Line	28	28	28	28
Pacific Mail	38⅛	38⅛	38⅛	38⅛
Pipe Line Certificates	70⅛	71	70⅛	70⅛
Phila. & Reading	8⅞	8⅞	8⅞	8⅞
Pitts., C., C. & St. L.	17	17	17	17
Pitts., C., C. & St. L. pfd	62	62	61⅝	61⅝
Rich. & West P. Ter.	18	18⅛	17⅞	18⅛
Rio Grande W.	67⅛	67	67⅛	67
Rio G. Western pfd.	73	73	73	73
St. Paul & Omaha	28⅛	28⅛	28	28
St. Paul & Omaha pref.	84	84	84	84
St. Paul & Duluth pref.	93	93	93	93
St. Paul, Min. & Man	107⅞	107⅞	107⅞	107⅞
St. L. & S. F. pref.	11	11	11	11
Silver Certificates	99⅝	99⅝	99⅝	99⅝
Southern Pacific	21⅛	21⅛	21	21⅛
Texas Pacific	15⅛	15⅛	15	15⅛
Tenn. Coal & Iron	35⅛	35⅛	35⅛	35⅛
Tol., Ann Arbor & N. M.	18⅛	18⅛	18⅛	18⅛
Union Pacific	51⅛	51⅞	50⅝	50⅝
Union Pacific, Den. & Gulf	22⅛	22⅛	22⅛	22⅛
Wabash	10⅛	11	10⅛	11
Wabash pfd.	25⅛	22⅛	22	22
Western Union Tele.	82⅛	82⅛	81⅝	82
Wheeling & Lake Erie	26⅝	27	26	26⅝
Wheeling & Lake Erie pf.	76⅞	77⅛	76⅝	77
Wisconsin Central	21	21	21	21

Mining Stocks.

The following were the closing prices for mining stocks at the Consolidated Exchange:

	Bid.	Asked.		Bid.	Asked.
Alice	1.50	2.00	Independ'ce	1.00	—
Adams Con.	1.70	—	Iron Silver	—	.35
Astoria	.01	—	Jack con.	.30	—
Aspen	3.50	4.50	Lacrosse	—	.06
Augusta M. & J. Co.	15.00	—	Leadville con.	.11	.13
Belle Isle	.03	—	Little Chief	.31	.34
Bodie	1.20	—	Maxinim	4.50	—
Bulwer	.03	—	Moulton	.30	.40
Bonanza	.35	—	Mono	.40	—
Bruns. con.	.09	.10	Mt. White	.40	—
B'lm'n'd Fid	.48	.50	Monito	.04	.06
Cal. & Hecla	.70	—	NorthStar	.25	.30
Challar	2.70	—	Ontario	38.00	40.50
Crown Poi't	2.50	3.00	Orient & M.	.04	—
Con. Imp'l	.35	—	Plymouth	1.95	2.00
Chrysolite	.25	.30	P. Arizona	.40	—
Col. Central	1.50	1.50	Rapp'n'ock	—	.03
C. & Reserve	.02	—	Rob'n con.	.49	—
Com'nw'lth	.80	—	Sierra Nev.	3.50	—
Com. T. Co. stock	.19	.21	Standard	1.00	1.40
Deadwood T.	35.00	—	Silver King	—	.03
Dead. Tor.	1.00	—	Silve Tail	—	.10
Eureka con.	—	4.50	Stormont	—	.50
El Grande	.45	.60	Santiago	—	.10
F. De Sonet.	.40	.47	Sun Beam	—	.05
Freeland	—	.18	Silver Cord	.25	.35
Hale & Nor.	3.50	—	Small Hopes	—	.03
Homestake	8.75	—	Shoshone	.01	.05
Horn Silver	2.60	2.70	Tiger	—	.50
			Ward con.	.25	—

RACING.

GUTTENBURG.

Favorites Take the First Three Races on the Hill.

LIZZIE GETS THE FOURTH.

Glenmound, Uncle Sim and Endurer, All Are Winners.

(SPECIAL TO THE EVENING WORLD.)

GUTTENBURG RACE TRACK, May 4.—The track at Guttenburg to-day was half dry and half wet. Next to the inner rail there was deep mud, while by the outer rail was dry and dusty. It was a track to suit every one. The weather was beautiful for racing. It was cool and pleasant, and a large crowd took advantage of the fair weather and attended the races. The programme was a very good one, but it was somewhat spoiled by scratches in several of the events.

The first race contained a poor lot. Glenmound opened a favorite at a very short price, but he was not fancied very much and the odds receded, but he was favorite throughout. Anomaly was a strong second choice.

Freedom opened third choice, but was utterly neglected. Any quantity of tips were out including Royalist, Chickasaw and Pinkie T. for third place. Pokino and Romance both had following.

The favorite got away in front and stayed there till the end. Anomaly was second and Pokino third.

Uncle Sim was an overwhelming favorite at positive odds for the second race, his price remaining steady throughout, showing he had received backing even at the price. Leather Stocking was second choice, but was not heavily played.

More money went on Capt. Garland for a place than on any of the others. Money Maid and the others were friendless. Again the favorite won. Uncle Sim just cantered all the way, and Capt. Garland was second and Leather Stocking third.

The third race found Endurer another prohibitive favorite, nearly all of his dangerous competitors having been scratched because of bad road. Very little money went on him.

Dalsyrian was a good second choice and carried considerable money. Censor was played 1, 2, 3. The others were not played to any extent. Endurer won very easily from Dalsyrian, who beat Censor quite easily.

Col. David Tenny Pulsifer said this afternoon that Tenny was working very well and without a sign of lameness. He also said that he was in such good shape that there was a fair chance that the colt would start in the Brooklyn handicap.

FIRST RACE.

Selling allowances: six and a half furlongs.

Starters.	Wt.	Jockeys.	Betting. Straight.	Betting. Place.
1 Glenmound	109	Lambley	6—5	1—3
2 Anomaly	113	Francis	3—	1—
3 Pokino	86	Barrett	10—	2—
4 Josephine	102	H. Anderson	50—1	20—1
5 Romance	101	Flynn	6—1	2—1
6 Freedom	95	J. Bergen	20—1	5—1
7 Chickasaw	105	Hesston	30—1	10—1
8 Pinkie T.	107	French	50—1	15—1
9 Royalist	107	J. Bergen	50—1	15—1

Glenmound jumped away in front and made the running down the backstretch, with Freedom, Pokino and Josephine next. Freedom quit on the turn and Anomaly moved up into second place, with Pokino and Romance next.

Glenmound stayed in front to the winning handily by a length from Anomaly, who was six lengths before Pokino. Time—1.35¼.

Mutuels paid: Straight, $4.35; place, $3.00. Anomaly paid $3.90.

SECOND RACE.

Two-year-olds; five furlongs.

Starters.	Wt.	Jockeys.	Betting. Straight.	Betting. Place.
1 Uncle Sim	110	G. Covington	3—5	out
2 Capt. Garland	110	Taral	4—1	even
3 Leather Stocking	110	Taral	4—1	even
4 Money Maid	107	Barton	25—1	4—1
5 Kate Mulkey filly	107	Fitzing	50—1	out
6 Nanny Hubbard	110	Fitzsimmons	20—1	4—1

The Nanny Hubbard colt was the first to show with Money Maid, Kate Mulkey filly, Uncle Sim and Capt. Garland next. Nanny Hubbard colt held her lead for a furlong and then gave way to Money Maid, who led into the stretch with Uncle Sim and Leather Stocking well up.

Money Maid quit and Uncle Sim took the lead and retained it to the end, winning very easily by half a length from Capt. Garland, who beat Leather Stocking two lengths. Time—1.06¾.

Mutuels paid: Straight, $3.65; place, $2.30. Capt. Garland paid $3.90.

THIRD RACE.

Selling; five and a half furlongs.

Starters.	Wt.	Jockeys.	Betting. Straight.	Betting. Place.
1 Endurer	112	Taral	7—5	out
2 Dalsyrian	106	Lambley	13—5	2—5
3 Censor	109	Hesston	8—1	2—1
4 Hipton	102	Belbel	3—1	6—5
5 Fisco	122	Youree	150—1	20—1

After a long delay, for which Fisco was responsible, they got away in good order, with Censor, Endurer, Dalsyrian and Hipton in the order named.

Dalsyrian reshed to the front as soon as they got in motion and showed the way around the turn, with Endurer and Censor next. Endurer went to the front as soon as they straightened out and won very easily by a length from Dalsyrian, who beat Censor ten lengths. Time—1.15.

Mutuels paid: Straight, $2.75; place, $2.10. Dalsyrian paid $2.35.

FOURTH RACE.

Penalties and allowance. One mile.

Starters.	Wt.	Jockeys.	Betting. Straight.	Betting. Place.
1 Lizzie	93	J. Lamley	8—5	out
2 Boiwood	106	Flynn	4—5	out
3 Martin Russell	116	Doyle	40—1	8—1

The three ran on even terms until the head of the stretch, all being in all probably under waiting order.

They cut loose in the stretch and Lizzie came away and won easily by two lengths from Boiwood, who beat Martin Russell two lengths. Time—1.46¾.

Fifth Race—Mile and a quarter.—Won by Baldwin. The Foam second and Troy third. Time—2.14.

SIX INDIANS DROWNED.

A Great Gale, with Flurries of Snow, at Montreal.

(SPECIAL TO THE EVENING WORLD.)

MONTREAL, May 4.—It has been blowing a gale here to-day, with flurries of snow.

During the storm a large timber raft collapsed in the Lachine Rapids, precipitating thirty Indians into the whirlpool.

Six of them were drowned.

Ran Over and Broke a Boy's Neck.

Two-year-old Alfred Mockerson, of 531 Van Brunt street, Brooklyn, was run over and his neck was broken this afternoon by a wagon, belonging to Edward D. White & Co., of 89 Van Dyke street. Anthony Klein, the driver, of 194 Twentieth street, was arrested.

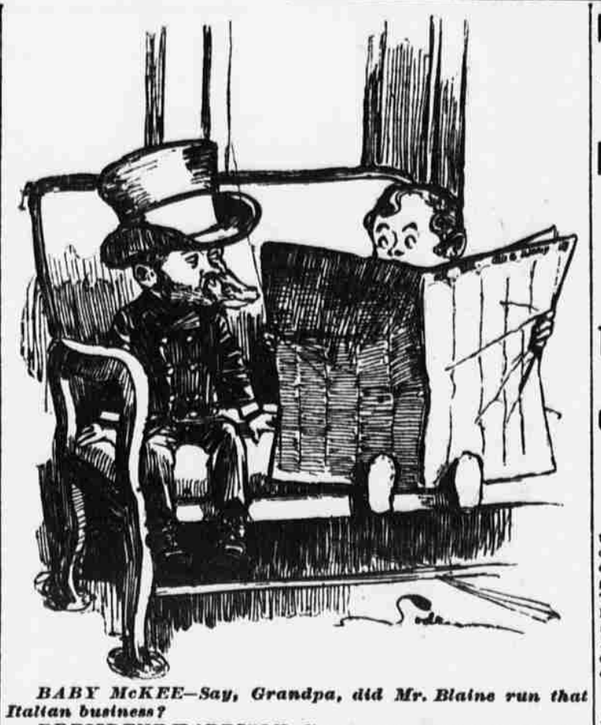

BABY McKEE—Say, Grandpa, did Mr. Blaine run that Italian business?

PRESIDENT HARRISON—No, sirree! The credit for that belongs to me!

BABY McKEE—But it says here that diplomatic rules were violated.

PRESIDENT HARRISON—H'm! That must refer to Mr. Blaine's part. He did some of the work.

UPSETS AT BENNINGS TRACK.

Mabel, 5 to 1, and Vintage Time Filly, 8 to 1, Winners To-Day.

(SPECIAL TO THE EVENING WORLD.)

BENNINGS RACE TRACK, May 4.—The managers of Benning's track are having great luck with the weather. It was delightful all last week, the only thing wished for being a light rain to lay the dust.

This wish was granted yesterday, as it rained just enough to fulfil all requirements without doing any damage to the track.

There was another large crowd present to-day.

Hypatica was looked upon as a cinch for the opening event, but Mabel upset all calculations.

FIRST RACE.

Five furlongs.

Starters.	Wt.	Jockeys.	Betting. Straight.	Betting. Place.
1 Mabel	103	Ray	5—1	4—5
2 Hypatica	88	A. Covington	3—5	out
3 India Rubber	105	Coffee	8—1	2—1
4 Onward	105	Myers	6—	7—5
5 Ella	102	Jones	80—1	15—1
6 Bustwing	100	Slack	100—1	40—1
7 Sport	112	Stansbury	100—1	40—1

Onward was the first to show at the start, but Ella soon ran through the field and led to the stretch, where she quit.

Hypatica and Mabel then drew away, and in driving finish Mabel won by a length from Hypatica, who was a length before India Rubber. Time—1.08.

SECOND RACE.

Six furlongs.

Starters.	Wt.	Jockeys.	Betting. Straight.	Betting. Place.
1 Vintage Time filly	105	Sims	8—1	3—1
2 Benjamin	112	McCarthy	6—1	4—5
3 Helen Rose	102	Maynard	9—5	3—5
4 Emma	101	Slack	10—1	4—1
5 Baylor	102	Jones	40—1	12—1
6 King Solomon	102	Ray	7—1	5—2
7 Gallifet	105	Myers	30—1	10—1
8 Fearless	107	Kaunhen	6—	2—1
9 Ascot	105	Coffee	20—1	8—1
10 Pan's Lewis s'ts	113	Stansbury