HEROIC DEAD.

(Continued From First Page.)

their places in the review box prepared for the purpose, and here, with uncovered heads, Gov. Jones and Mayor Grant reviewed the great parade.

REGULARS MARCH FIRST.

Roundsman Breen and six mounted policemen came first, followed by ten companies of soldiers of the Regular Army under command of Col. Loomis L. Langdon of the First Artillery.

The marching of the regulars was precision itself, and their uniforms and bearing were so soldier-like that they drew forth the heartiest applause.

Companies of marines from the Petrel, Philadelphia, Enterprise, Lancaster and other naval ships were a feature in the ranks of the "regulars."

The engineers carried shovels, pickaxes, axes and other symbols of their calling, and the naval contingent was uniformed in naval shirts and hats, blue trousers and leather leggings.

The dynamite gunners from the men-of-war Lancaster and Philadelphia came next, dragging their destruction pieces over the pavements and creating the wildest kind of enthusiasm among the spectators.

THE NATIONAL GUARD.

The National Guard followed. Gen. Louis Fitzgerald and his staff, in resplendent trappings and mounted on spirited chargers, led the First Brigade, the gallant Sixty-ninth Regiment having the post of honor.

Col. Cavanagh's boys wore service coats of blue, white duck trousers and white helmets, surmounted with the famous green cockade.

They stepped with excellent precision to the music of a "sheepskin band."

The fife and drum corps did nobly for the militiamen, and their martial strains seemed highly appropriate to the occasion.

Col. Scott and the Eighth Regiment were second in the line, in service uniforms of blue, with leggings to protect the men's trousers from the mud.

The Ninth Regiment stepped to the music of a splendid drum corps of sixty-five pieces, in red coats, blue trousers and white caps. Col. Seward's boys were in service uniform, contrasting strangely with Chaplain Maynard's clerical black.

Drums and trumpets set the musical rhythm for the Twenty-second Regiment, under Col. Camp, and the soldier boys in this command marched in heavy uniforms of regulation blue.

PASSING IN REVIEW AT THE WORTH MONUMENT.

Their lines were perfect, and they got more applause than any of the other regiments.

The Thirty-first Regiment, under Col. Voss, followed a drum corps of sixty pieces and wore the regulation coats, white trousers and helmets.

EVER POPULAR SEVENTH.

The Seventh Regiment, led by Col. Dan Appleton and staff, was in full Winter dress, with black helmets and white covers, white straps and epaulets, and the command brought up the rear of the National Guard Division.

The Seventh was followed by the First Battery, and then came the Grand Army of the Republic, in five divisions, under Marshals Alex Newberger, George M. Barry, Edward Burns and Theodore Schmitt. Following were the Sons of Veterans, Marshal Leo Schmitt, and the Flower Division, Marshal M. J. Kelly.

The Old Guard, Maj. George W. McLean, commanding, attracted general and flattering attention, although not really participating in the parade.

At 9 o'clock it escorted Lieut.-Gov. Edward F. Jones from the Windsor Hotel to the reviewing stand at the Worth Monument, in Madison square, where he joined Mayor Grant and the other reviewing dignitaries.

The Old Guard then formed in line before the stand, remaining there while the procession passed.

GRANT SALUTED BY THE ENTERPRISE.

The U. S. corvette Enterprise steamed up the North River early in the day and anchored at a point opposite the tomb of Gen. Grant in Riverside Park.

From the battery of this ship minute guns are ordered to be fired during the ceremonies of decorating the last resting place of the great General, and meanwhile the yards will be manned and every symbol of naval honors will be paid to the memory of the Commander of the Union armies.

The Enterprise will return to the Navy-Yard after the ceremonies are ended. Simultaneous with her salute a President's salute will be fired from the battery on the Cob Dock at the Navy-Yard.

OTHER OBSERVANCES.

Gen. John A. Dix Post, G. A. R., held memorial services at Trinity Cemetery.

George E. Strong Post appropriately decorated the grave of Gen. Strong in Greenwood Cemetery.

The grave of Peter Cooper was decorated with the full services of the order of the G. A. R. by Peter Cooper Post. Judge and Col. Henry A. Gildersleeve was the orator.

Dahlgren Post decorated the graves of its dead comrades in Greenwood.

The New York City Association of Union ex-Prisoners of War decorated the monument in Trinity churchyard to the Revolutionary soldiers who died in prison ships. Gen. James R. O'Beirne made the address.

The Sons of the Revolution decorated the Washington statue in Wall street, the Montgomery memorial at St. Paul's, and the Trinity churchyard monument.

Farragut Post, No. 79, decorated the statue of Farragut in Union Square last night, and Lincoln Post, No. 13, decorated the monument of Lincoln.

ADMIRAL FARRAGUT'S STATUE.

Memorial exercises at Greenwood Cemetery were held at the Soldiers' Monument, near the main entrance, under the auspices of Thetford Post, No. 3, G. A. R., with ex-United States District-Attorney Col. Mark D. Wilber as orator.

Mansfield Post, G. A. R., conducted the memorial services at Cypress Hills, with Senator P. H. McCarren as orator.

Hamilton Post, G. A. R., performed the ritual of the Order at Evergreens Cemetery. Ex-Assemblyman S. R. Benedict delivered the oration.

At Holy Cross Cemetery, Frank Head Post No. 16 and Kerswell Post No. 149, G. A. R., decorated the graves of fallen comrades, but without especial services.

TO-NIGHT AT THE METROPOLITAN OPERA-HOUSE.

This evening there will be exercises at the Metropolitan Opera-House, which will be under the direction of the Memorial Committee of the G. A. R. and for the benefit of the widows and orphans' relief fund.

Lieut.-Gov. Jones will preside and Gen. George A. Sheridan will deliver the oration.

ON THE CENTRAL PARK FORT.

At sunrise this morning the American flag was displayed on the Old Fort at One Hundred and Tenth street and Eighth avenue by Capt. John G. Norman, of the Old Continental Guard, who was commissioned to act in that capacity in place of Jay Gould Warner by Gen. Abram Dally of 1812 war fame.

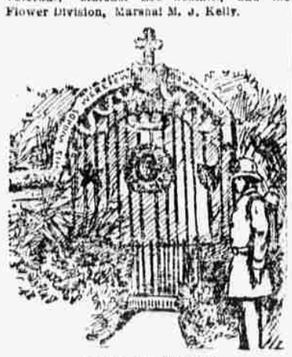

AT GEN. GRANT'S TOMB.

Comrade George Chappell was the Grand Marshal of the G. A. R. parade. Department Commander Col. Charles H. Freeman and his staff and Grand Marshal Chappell followed the 500 marines under Commander S. W. Turner.

As company after company passed the reviewing stand, the officers delivered the graceful military salute. Gov. Jones and Mayor Grant returning smiles and bows.

ALTOGETHER A GRAND SUCCESS.

The parade was a grand success, and the interest that brought 20,000 spectators to Madison square on a lowering morning will never forget this annual day in memoriam of the noble boys who fought for the integrity of the Union and freedom for all men.

The parade was dismissed at the Union Square plaza, Department Commander Freeman and staff reviewing the Grand Army Divisions from the piazza of the Cottage.

SCENES ON FIFTH AVENUE.

Long before 9 o'clock, the hour named for the moving of the parade, Grand Marshal George Chappell and his staff were at the Windsor Hotel, attending to the details of the formation of the procession.

All along Fifth avenue flags were displayed at half-mast from public and private buildings, while thousands of spectators crowded the fashionable thoroughfare, and even encroached upon the stoops of private residences in their efforts to view the parade.

Inspector Conlin, assisted by the captains of the various precincts through which the procession passed, had charge of the police arrangements.

The procession moved precisely at 9.30 o'clock, the United States regular troops leading, followed by the First Brigade of the National Guard under Brig.-Gen. Fitzgerald acting as escort to the Grand Army Posts.

Contrary to custom, the National Guard regiments marched to field music only, the Musical Union having demanded $8 each for the players for the day instead of $6, an advance which the officers of the different regiments refused to pay.

Most of the regimental bands in the city, however, participated in the parade, leading the different Grand Army Posts, by which they were hired at the full union wages.

A feature of the parade was the presence of the veteran Gen. Abraham Dally, who rode in an open carriage in company with his grandson, George Washington Dally, and the little daughter of Capt. Norman, of the Veteran Zouaves Association.

All the Posts of the Grand Army of the Republic followed, then veterans of the Brooklyn regiments who participated in the war, the Sons of Veterans, a corps of letter-carriers from the Eastern District, and other organizations.

Wagons laden with flowers followed in the rear.

The parade passed through Bedford, Lafayette, Clermont and Willoughby avenues to the reviewing stand in Washington Park, opposite Fort Greene, where it was reviewed by Mayor Chapin and other city officials.

The line then continued through Cumberland street to Lafayette avenue, to South Elliott place, Hanson place to Flatbush avenue, where ranks were broken.

Some of the G. A. R. posts went to Greenwood Cemetery, where they were addressed by Col. Mark D. Wilber; others went to Cypress Hills, where Senator McCarran spoke to them; others to Evergreens and Lutheran Cemeteries.

Mt. Vernon's Soldiers' Monument.

At Mt. Vernon the unveiling and dedication of the Soldiers' and Sailors' Monument, by Miss Hildegarde Whittaker, was attended by the Grand Army posts and the local National Guard. President of the Village Garrett Sanford accepted the monument, and a dress parade ended the ceremonies, followed by a banquet.

Monuments Dedicated on Long Island.

Benjamin Ringgold and Phil Sheridan Posts of the G. A. R. paraded in Long Island City and decorated the graves of soldiers in Calvary and St. Michael's cemeteries.

The Soldiers' Monument in Flushing, and the monument in Olivet Cemetery erected by Robert J. Marks, of Newtown, were covered with floral emblems.

Presentation to Jersey City Police.

Soldiers' graves in Jersey City cemeteries were elaborately decorated by Grand Army posts, observing the full ritual of the order.

The police paraded in seven battalions, under command of Chief Murphy, with a military band. A stand of colors was presented to the police by a committee of ladies, Mrs. C. H. Benson making the presentation speech.

Gov. Abbett Reviews in Hoboken.

In Hoboken the event of Memorial Day was the unveiling of the firemen's monument in St. Mary's place.

The parade of the National Guard and the posts of the G. A. R. was reviewed by Gov. Abbett and his staff, assisted by Mayor Stanton.

THE · SUNDAY · WORLD.

Extraordinary Cure for Drunkenness.

The Remarkable Experience of Well Known New Yorkers—Told by One of Them.

Dr. Field in a Dark Cell.

The Famous Clergyman Tells of a Terrible Experience at Sing Sing.

HOOP-LA! THE CIRCUS

All About the Permanent Show Uptown.

M. Quad on the L Road.

The Great Humorist Has a New Experience.

Memorial Day Sports.

How Half a Million People Enjoyed the Day.

A Play in the Open Air.

How "As You Like It" Will Be Played on the Lawn.

38 Pages of Good Things

THAT WILL INTEREST AMUSE AND BENEFIT EVERYBODY.

A PURITAN PAGAN.

The Fascinating Novel of New York Life by Julien Gordon.

(Mrs. VAN RENSSELAER CRUGER.)

Edgar Fawcett's Novel.

An Exciting and Fanciful Story.

THE KIRALFY BALLET.

The Great Ballet Master Tells of His Experiences.

HEROIC POLICEMEN.

Stories of Their Brave Deeds During the Past Year.

BROOKLYN'S OBSERVANCES.

A Magnificent Parade, Followed by G. A. R. Rituals at the Cemeteries.

Members of the National Guard, War Veterans and their sons, volunteer and regular firemen and letter carriers of Brooklyn, completed early their final preparations for their great Memorial Day parade.

When an EVENING WORLD reporter asked Grand Marshal George W. Brown whether the parade would be postponed if the weather was stormy he replied:

"No, sir, it will not, even if it should rain bullets and blow great guns."

As time passed, however, the skies grew brighter, and at 9 o'clock the parade was an assured success.

The organizations taking part in the parade formed in line near their various headquarters and marched to the fountain on Bedford avenue, from whence the line was to march.

The hour for the start was set at 10 o'clock, and shortly afterwards all the men were in motion.

The line was headed by a platoon of police, followed by Grand Marshal George W. Brown and his staff and the entire Second Brigade, N. G. S. N. Y., consisting of five regiments and the Third Battery.

BE A MAN

"I could have reported a month or two sooner, but I wanted to see if the cure was permanent, and can safely say that I believe it is. I weigh fifteen pounds more than I did when I commenced. I have gained strength and that general exhaustion has disappeared. I will always remember you as my benefactor."

The original of above is on file in our office. It is No. 50 in a collection of over 2,000 similar letters from patients. We have a

Positive Cure

for LOST or FAILING VITALITY, General and NERVOUS DEBILITY, Weakness of Body and Mind, Effects of Errors or Excesses in Old or Young, How to enlarge and Strengthen WEAK, UNDEVELOPED ORGANS and PARTS OF BODY. Absolutely infallible. HOME TREATMENT—Benefits in a day. Medically from 50 States and Foreign Countries. Write them. Descriptive Book, explanation and proofs, sealed (no-ted) free. Address ERIE MEDICAL CO., 64 Niagara st., Buffalo, N. Y.

SPREADING THE WHITE WINGS

The Yachting Season Opens with Sails by All the Clubs.

Rain or shine, nothing could interfere with the opening of the yachting season to-day. Yachtsmen were out early all along the line, and the waters of the bay, rivers and Sound were alive with white sails.

The Atlantic Yacht Club came to the scratch in fine shape for its opening sail. It brought out nearly all the big yachts in this vicinity, and the fleet was all in readiness opposite the club-house, at Bay Ridge, at 10 o'clock this morning for the start, which was made half an hour later.

Among the crack flyers were the two famous seventy-footers, the Shamrock and Katrina, whose owners had brought them out for a friendly brush. After saluting the club flag with a miniature cannonade, the yachts crossed the line.

The big schooners and sloops were to sail around Buoy 14, near the Southwest Spit, while the others go around the Swash Channel Bell Buoy, if the wind holds out. No time is to be taken officially, but many interesting contests are looked for before the yachts get back to their anchorage off Bay Ridge.

The opening of the new club-house of the American Yacht Club, at Milton Point, was one of the swell events of the day in yachting circles. This is the only steam yacht club in the country, and a large number of handsome vessels assembled in Milton Harbor this morning.

Commodore Archibald Watts's flagship, the Golden Rod, had a large party of guests on board, and all the other yachts carried parties of ladies and gentlemen, and the owners were prepared to give their friends an elaborate spread.

The regatta of the Pavonia Yacht Club made things lively in the upper bay. The start was made from the club house at 11 A. M., and a goodly sized fleet came to the line. Prizes are offered in nine classes.

For the races of the Harlem Yacht Club, which were started from College Point at 10.30 A. M., there were seventy-one entries. The boats are going over the regular course to Sands Point Stepping Stones and return.

Yachtsmen of the Jersey City Club started this morning with their fleet, after opening their new club-house across the river, for Tottenville, S. I., where a new Summer club-house awaits them for inspection, and appropriate ceremonies will follow, in which eatables and drinkables will play a prominent part.

The Brooklyn Yacht Club is also contributing its share to enlivening the scenery of the bay. Commodore Benjamin F. Sutton inspected the fleet at 10.30 from his flagship Mull, and after that the yachts turned their noses in the direction of the Narrows with lively prettiness aboard.

The season was opened by the Dauntless yachtsmen with a ladies' reception at the club-house at Communipaw, and the members of the New Jersey Yacht Club started on a sail from the club-house at Elysian Fields, Hoboken.

Jamaica Bay is owned to-day by the Canarsie yachtsmen, who are holding their annual review there.

An important event taking place to-day is the race of the Corinthian Mosquito fleet off Larchmont. The little yachts were started at 11 A. M. over a seventeen-mile course. The two new 25-footers owned by L. J. Boury and C. W. Wetmore are among the competitors, and there is lively interest in the result.

The Sing Sing, Indian Harbor, Staten Island, Kill von Kull and Newark Yacht clubs are also out in force to-day, and at Boston the Eastern Yacht Club is holding its first handicap race.

BARGE OFFICE CLOSED.

For the First Time as a Landing Bureau There Is No Business.

To-day, for the first time since the Barge Office has been used as a landing bureau for immigrants, the place has been closed, and the big doors wore a padlock.

It was not so intended originally. Col. Weber came to his office as usual, and the regular force of inspectors, registers and interpreters was in its place.

But as the day grew apace and no sign of immigrants appeared, Col. Weber, at 11 A. M., dismissed the force, only the guard in the Detention Bureau and a solitary watchman at the gate remaining.

"I Could Move the World

If I had something to rest my lever on," said Archimedes. Large bodies move or are moved slowly. But it is no impossible or even difficult task to render these small bodies, the kidneys, active when they are not so. Don't try to bribe with unmedicated alcoholic stimulants. The experiment is unsafe. The sure, safe means is Hostetter's Stomach Bitters, which affords just the right amount of stimulus without overdoing the matter. Continued activity of either the kidneys or bladder, it should never be lost sight of, are attended with grave peril. Bright's disease, diabetes, and other ailments which affect the renal organs, have their origin in inaction of the kidneys. To overcome this is an easy matter at the outset. Not so later. Now is the appointed time in a case of this sort. Irregularity of the bowels, stomach and liver, rheumatism and malaria are remedied by the Bitters.

Babe Smothered in Bed.

The Coroner was notified to-day that four-months-old Maggie Steven had been found smothered in bed this morning at her parents' home, 88 New Chambers street. No blame is attached to any one.

SPECIAL NOTICES.

HEALTH FOOD COMPANY'S GLUTEN SUPPOSITORIES cure constipation and piles. By mail, 50c. 52 Fifth ave. and all druggists.

"Anchor Brand" standing collars for Summer. "Equipoise." "Columbia."

"Standard Brand" Spring Novelties. Ladies' Shirts, Collars and Cuffs.

SPORTING NEWS AND NOTES.

To-Day's Ball Games Will Shake Up the Percentage Columns.

There were no games in the National League yesterday, but to-day brings a plenty of them, and there's likely to be a great shaking up of percentages before sundown. In the Association yesterday games resulted as follows: Columbus 11, Baltimore 4; Boston 20, Cincinnati 5 (0th, my 5); St. Louis 6, Washington 1; Louisville 9, Athletic 6. Championship standings up to this morning:

League.	Won.	Lost.	Ave's.	Assn.	Won.	Lost.	Ave.
Chicago	19	10	.655	Boston	27	12	.692
Cleveland	18	14	.563	Baltimore	24	13	.649
Pittsburg	15	13	.536	St. Louis	20	17	.605
Philadelp'a	13	12	.520	Athletic	19	10	.600
Boston	15	15	.500	Cincinnati	20	21	.465
New York	14	15	.483	Louisville	18	25	.419
Cincinnati	12	19	.387	Columbus	17	24	.415
Brooklyn	11	19	.367	Washing'n	9	27	.250

With the double Memorial Day games to-day between the Brooklyn and Pittsburg clubs of the National League the management of the Brooklyn Club presents a new, neat and attractive baseball score book, containing the portraits and sketches of the lives of its players, with a brief history of the Club and the ground rules, which will certainly be enforced. President Byrne, in his address to the patrons, takes particular care to caution them that "good order will be preserved on these grounds at all hazards."

He thoroughly understands that in an assemblage of people more or less enthusiasm or excitement is perfectly natural, but he is also aware of the fact that it has to be kept within bounds, as his aim is to have his grounds, as heretofore, safe, attractive and pleasant for the mothers, wives and daughters of the gentlemen who patronize honest sport in the City of Churches.

This rule will be strictly enforced as against abuse or boisterous comments on the decisions of the umpire. Ladies will be admitted free to the park and grand stand on Thursday of each week, which is better known as "ladies' day." In fact, ladies will be admitted free to the grand stand all days except Saturdays and holidays.

The betting on the Daly-Collins finish fight is about even, as both men are hard hitters and clever boxers.

Frank White is after Billy Dacey and is doing his utmost to get on a match with him, London prize ring rules, to a finish.

A match to a finish between Jack McAuliffe and Jem Carney would draw a full house for the Granite Association, and it is to be hoped they will be successful in their efforts to get them to fight for a purse of $10,000.

The New York Baseball Club arrived home in safety last night, and they were not sorry to again set foot in this city.

The Orange Athletic Club is counting on holding a very successful set of games Saturday, June 6, at the new track, which is being specially prepared, and they will rank among the best.

Martin Kelly, of Jersey City, owner of the black gelding, Joseph K., will start him at Fleetwood Park, on June 15, in the 2.30 class and is very sanguine of his success. Fowler will handle the ribbons.

The Tabernacle A. C., which has as its head the Rev. John L. Schauder, is booming athletics in great shape. It has secured the old Jersey City baseball grounds, in Grand street, and has an excellent baseball team.

The Scots' mascots, the Pellsfield brothers, go to Lake Ronkonkoma as an attraction for the Gun and Fishing Club of that place to-day.

Bill Dunn, of Bayonne, who has been looking for a match for some time with Paddy Gorman, will probably be accommodated.

Jim Lavelle says he has an unknown at 122 pounds who can defeat Larkins or any man in that class in America.

Chappie Moran, who has been in England since his defeat by Tommy Kelly, will arrive on the Cumbrian Gallia. During his visit to his home in Birmingham he has become a benedict and his bride will arrive with him.

Judge Frank H. Kimerley, the youngest and most popular Judge on the Bench of New Jersey, and owner of Bat Bay, record 2.30, is an ardent admirer of trotting and can be seen on the old Bergen road any afternoon speeding.

The Central Governing Board of the Amateur Athletic Union will meet then likely hold a meeting June 8 at the Astor House in this city.

The Princeton College boys are more than pleased with the fettling work that trainer Jack McMahon has been doing, and they have an idea that they now have a man who can guide them on to victory.

MORNING BASEBALL.

Giants Beat Nine Good Men from Cleveland, 3 to 0.

Bridegrooms Yield, 7 to 1, to the Visiting Pittsburgers.

New York and Brooklyn Players Welcomed Home by Happy Crowds.

(SPECIAL TO THE EVENING WORLD.)

POLO GROUNDS, NEW YORK, May 30.—Nine new spick-span white uniforms capered around the diamond at these grounds this forenoon in the first game of a holiday double card, and nine agile ball-players were encased within them.

These players were "the people," as Mutrie says, and they were just in from their tour in the West. These nine Gothamites met a team of ball players from Cleveland, and the two teams were placed as follows, in batting order:

NEW YORK.	CLEVELAND.
Gore, c. f.	McAleer, c. f.
Richardson, 2b.	McKean, s. s.
Tiernan, r. f.	Davis, l. f.
Connor, 1b.	Childs, 2b.
Glasscock, s. s.	Johnson, r. f.
O'Rourke, l. f.	Doyle, 3b.
Bassett, 3b.	Virtue, 1b.
Clark, c.	Zimmer, c.
J. Ewing, p.	Viau, p.

Umpire—Mr. Powers.

The attendance at the game was about 2,500.

The Yorkers had their first crack at the bat and got a great popular reception, but they neither scored a run nor got a man beyond first base.

Neither did Cleveland score, though McAleer socked a safe swinger past John Ewing's left auricle, stole second and got to the third on Davis's blisterer, which big Connor could not hold.

While he waited there, Childs fouled to Bassett and George Gore made a corking catch of Johnson's high fly in left centre. No runs.

SECOND INNING.—Glasscock's force hit and O'Rourke's double got ex-Capt. Jack to third, but he was caught at the plate on Bassett's hit. O'Rourke was thrown out at third. No runs.

Doyle made a hit and crossed the plate on Zimmer's fly, but he did not touch the plate, and Clarke tapped Sam on the shoulder and Powers said out. That was the nearest to a run of anything in the inning. No runs.

THIRD INNING.—For New York, another blank, though Gore cracked out a two-baser. No runs for Cleveland either.

FOURTH INNING.—Tiernan hit a hot one past Viau and took second on Connor's sacrifice to Virtue.

He came home on Glasscock's nifty liner between first and second.

O'Rourke sacrificed and Glasscock scored on Bassett's safe one. Two runs for New York.

Cleveland's fourth was a one, two, three song and dance out.

FIFTH INNING.—After two out, Tiernan's fly was muffed by Viau; but Connor's raiser was nicely robbed by Doyle. No runs.

In Cleveland's fifth John Ewing did all the work, stopping everything that came his way, and the visitors were blanked.

SIXTH INNING.—No runs for New York. Nothing for Cleveland in the sixth.

SEVENTH INNING.—New Yorks retired very rapidly, one-two-three.

Cleveland also achieved another cipher.

EIGHTH INNING.—New Yorks did not score. Didn't need any more runs yet, anyway.

Cleveland needed some runs badly enough, but could get none in this inning.

NINTH INNING.—O'Rourke singled to left. Bassett bunted safely.

O'Rourke dashed around to third and scored on Clark's sacrifice to McKean.

One run was all.

Cleveland made 0.

SCORE BY INNINGS.

New York... 0 0 0 2 0 0 0 0 1— 3
Cleveland... 0 0 0 0 0 0 0 0 0— 0

Base Hits—New York, 10; Cleveland, 4.
Errors—New York, 0; Cleveland, 2.

Grooms at Home to Pittsburg.

(SPECIAL TO THE EVENING WORLD.)

EASTERN PARK, BROOKLYN, MAY 30.—The sun tried to break through the clouds at Eastern Park this morning to welcome the returned Bridegrooms in the first of two holiday games. But it didn't wholly succeed.

The Pittsburgs were against the Brooklyns, and it was the first appearance this season of a Western club in Brooklyn.

The game was begun at 10.30 o'clock, with an attendance of 3,000.

The grounds were in excellent condition, despite the rain.

The batting order:

BROOKLYN.	PITTSBURG.
Collins, 2b.	Miller, s. s.
Ward, s. s.	Beckley, 1b.
Grim, c. f.	Browning, l. f.
Foutz, 1b.	Carroll, r. f.
Burns, r. f.	Berger, 2b.
O'Brien, l. f.	Hanlon, c. f.
Pinkney, 3b.	Mack, c.
Tom Daly, c.	Reilly, 3b.
Lovett, p.	Galvin, p.

Umpire—Mr. Lynch.

First Inning.—The game opened with a blank for Brooklyn, only Ward getting to first and that on balls.

The Pittsburgs fared no better. Beckley was the man who got his base on balls for that side.

SECOND INNING.—Three Brooklynites flied out. One got a present of a base. No runs.

Pittsburg got one on an error by Ward, a steal and Mack's safe hit.

THIRD INNING.—The Brooklyns were out, one, two, three.

The Pittsburgs almost smothered the Brooklyns in their hail.

Beckley, Browning, Bergen, Hanlon, Mack and Galvin hit safely, Carroll got his base on balls and five runs came in.

FOURTH, FIFTH, SIXTH AND SEVENTH INNINGS.—Each club kept the other in a steady state of blank.

EIGHTH INNING.—Daly got his base on an error by Reilly. Collins flied sacrifically to Hanlon. Ward made a safe hit and Daly went to third, whence he scored on a clean hit by Griffin. One run.

In the last half of the inning Hanlon hit safely and scored on a single by Galvin and double by Miller. One run.

NINTH INNING.—No runs for Brooklyn, and the game was lost and won.

SCORE BY INNINGS.

Brooklyn..... 0 0 0 0 0 0 0 1 0—1
Pittsburg..... 0 1 5 0 0 0 0 1 —7

Base Hits—Brooklyn, 4; Pittsburg, 10.
Errors—Brooklyn, 3; Pittsburg, 1.

SCORES BY INNINGS.

National League Games.

MORNING GAMES.

AT BOSTON.

Boston	2	0	0	0	2	0	1	0	0	—7
Cincinnati	2	0	0	0	0	0	0	0	0	—2

Batteries—Staley and Bennett, Mullane and Harrington. Umpire—Mr. McQuaid.

AT PHILADELPHIA.

Chicago	0	0	0	2	0	0	0	0	0	—3
Philadelphia	3	0	1	0	0	0	0	0	0	—4

Batteries—Hutchinson and Kittridge, Smith and Clements. Umpire—Mr. Hurst.

American Association.

MORNING GAMES.

AT COLUMBUS.

Columbus	0	3	0	0	1	0	2	0	5	—11
Boston	1	0	2	0	0	0	0	1	1	—5

Batteries—Gastright and O'Connor, Bollinton and Farrell. Umpire—Mr. Ferguson.

AT ST. LOUIS.

St. Louis	0	1	0	2	0	1	1	0	0	—5
Athletic	0	0	0	0	0	0	0	0	2	—2

Batteries—Stivetts and Boyle, Callman and McKeough. Umpire—Mr. Kerins.

AT CINCINNATI.

Cincinnati	1	0	0	0	0	0	0	0	0	—1
Baltimore	0	0	0	0	1	0	2	1	0	—4

Batteries—King and Kelly, McMahon and Robinson. Umpire—Mr. Sullivan.

The game between Washington and Louisville was postponed on account of rain.

Tourists.

Whether on pleasure bent or business should take on every trip a bottle of Syrup of Figs, as it acts most pleasantly and effectually on the kidneys, liver and bowels, preventing fevers, headaches and other forms of sickness. For sale in 50c. and $1.00 bottles by all leading druggists.

U. S. SHIP REPORTED SUNK.

Startling, but Indefinite Tidings Brought by Chinese Mail.

(SPECIAL TO THE EVENING WORLD.)

SAN FRANCISCO, May 30.—Advices brought by mail from China on the Oceanic steamship include the report that a United States man-of-war was sunk in collision with an unknown steamer early in the present month.

The name of the lost ship is not given, nor are there any particulars as to the fate of officers or crew.

MAY BE A MURDER.

Patrick Walsh Smashes His Wife's Skull With a Sugar Bowl.

During a fight this afternoon between Patrick Walsh and his wife, Bridget, at their home, 1737 Second avenue, Patrick smashed a glass sugar bowl over Bridget's head fracturing her skull. She was taken to the Presbyterian Hospital. He escaped.

FROM THE WORLD OF LABOR.

John Cosgrove has been elected Secretary of Furniture Workers' Union No. 20.

The tramp is a product of capitalism. Abolish capitalism and the tramp will disappear.

Ninth annual picnic of Pressmen's Union No. 9 to-day, at Washington Park, east New York.

The Philadelphia plasterers will demand nine hours at 38 cents per hour next Monday.

The Italian tailors' Union will have its first annual ball at 241 and 243 East Thirty-third street.

The upholsterers are preparing to meet their bosses in conference for the purpose of obtaining better conditions.

Curtain weavers and clothmakers should not go to Philadelphia, as there are strikes in those trades in that city.

For the striking coke workers of Connellsville $4,228.41 have thus far been collected by the labor organizations throughout the country.

The New York Joint union of the National Granite Cutters' Union has contributed $400 to the strike fund of the Horsesmiths' Union.

The Bookbinders' Advance Association voted yesterday evening to withdraw from the K. of L. This step has been in contemplation nearly two years.

Brewers' Union No. 30 has draped its charter in mourning consequent upon the death of Frank Ellingson, one of its most active members.

Varnishers' Progressive Union, No. 1, will have a special meeting to-morrow at 9.30 A. M. at Clarendon hall for the transaction of important business.

The Journeymen Plumbers' Union has called a special meeting for next Monday evening to provide for the sending of delegates to the Denver Convention.

The new Executive Board of Bakers' Union No. 18 is composed of Herman Greenwald, Henry Krieger, Louis Kuppisch, Henry Kostring, Henry Michael, W. Beisinger and G. Steckmeier.

"The question that is really in the front now is how to raise the condition of the people and make them live better and happier lives."—St. John Gaffney.

Simon Gompers will represent Shoe Workers' Union No. 11, at the coming annual convention of the International Shoe Workers' Union. Thomas Harron has been elected Recording Secretary of Union No. 117.

Bakers' Union No. 25 has elected the following officers: John Kleinlenz, President; Frank Rubenhaler, Secretary; Valentine Hoffer, Treasurer; Thomas Baumgartner, Nicholas Schneider, George Enzensier, Trustees.

The Marble, Granite and State Polishers, Rubbers and Sawyers' Union, of Pittsburg, has a good code of working rules, among them is one providing that no member be allowed to work overtime while any member is idle.

Yesterday was pay day for the striking housesmiths $1,035 were paid out, and on Monday more will be paid. The strikers stand by the Union and are as confident of success as they were on the first day of the strike.

To-morrow's meet ng of the Central Labor Federation of New York and vicinity will be held on board the steamer Bay Queen, on which the friends of the Federation and Labor People will make an excursion to Carnarsie Grove, L. I.

The Tenement-house Cigarmakers will have a convention to-morrow morning at 1341 Avenue A, to consider ways and means to assist the strikers of S. Joseph & Co., who have been barred out from the benefit of the International Cigarmakers' Union.

State Master Workman Charles H. Litchman, of Massachusetts, reports that the Knights of Labor in that State are regaining their old-time strength, and that the laboring people of the old Bay State are recognizing the order as the mainstay of the reform movement.

Mercantile Wood-Workers' Union No. 38 gave $50 to the striking trimmers yesterday and assessed its members 50 cents each to further assist the trimmers. The Walking Delegate was instructed to investigate a complaint against Boss McKenzie, who has discharged a man for being a member of the union.

Saddlemakers' Protective and Benevolent Union, No. 20, has elected: W. F. Easton, President; Charles Tuttle, Vice-President; B. J. Dubourg, Recording and Financial Secretary; Fred. Wherley, Corresponding Secretary; Alexander Heck, Treasurer; F. R. Lemoine, Sergeant-at-Arms; Philip Gahr, John Dake, Charles Tracey, Auditors.

Five speakers will soon be sent out by the economists of Kansas to appeal to the people from the decisions of the Government by which it is intended to evict the colonists from the tracts to which, as they contend, they are each entitled, and of which acting of paternal desires to deprive them.

The last annual report of the General Employment Bureau of the labor organizations of Paris, which is conducted under the supervision of the municipal authorities, has been sent to all labor unions and municipalities of France. The cost of printing the report amounted to over $7,000.

Nine of the striking carmakers have become "scabs," each of them having received $20 from the members of the Boss Association, who divided them among their shops. They will be sent at a bearing in case one week Fourth street. Delegate Koppelmann has gone to Chicago to collect funds for the strikers.

The charter of Bartenders' Union No. 1 has been cancelled by the Waiters and Bartenders' National Union because the members of that union refuse to recognize the rules of the National Organization. Secretary Julius Winter has resigned and Waiters' Union No. 1 has elected Julius Lockel to fill the vacancy.

The auditor's report of the Carpenters' District Council of Kings and Queens Counties for the receipts during the last six months were $4,784.03, of which $4,194.14 were collected by Walking Delegate Robert Beall. The per capita tax paid by the District to the Brotherhood amounted to $1,276.84, while $2,961.99 were receipts by them in the general office of strike benefits.

The eighth annual convention of the Commission of Labor and Industries of the United States has elected these officers: Carroll D. Wright, of Washington, President; Nathan Matthews, of Connecticut, First Vice-President; E. H. Hall, of Missouri, Second Vice-President; E. B. Fellows, of Kansas, Secretary-Treasurer; Chas. F. Peck, of New York, and W. S. Peck, of Indiana, Executive Committee. The next Convention will be held in Denver.

"The people are starving that out of a total national wealth of $65,037,091,000 two hundred men own $9,000,000,000, and all the balance, $56,037,091,000, which price, mind you, includes land, means anything and everything, is held by the counter-acting balance of the conspiracy of majority of our great nation, the balance being made up of our people, starvation wages, and the children are put into the machine in American factories. The revolution is up to us. Let it come!"—Orlando Notes.

The Brotherhood of Carpenters and Joiners has 778 local unions at present, with 31,300 members in good standing. There is an increase of 202 in unions and 10,000 members in one year. Last month $5,777.20 were paid for funeral benefits. The eight hour day was won since May 1 in Seattle, Wash., Tacoma, Long Island City, and Verona, Pa. At Ft. Scott, Kan., hours were reduced in strikes since Jan. 1. The number of new unions chartered at Indianapolis was 29.

Drink when you're dry in warm weather. Its healthful provided you know what to drink. It must be something cooling, refreshing and invigorating. Not stimulating like alcoholic drinks or flat and chilling like ice water. Knapp's Root Beer Extract makes root beer in five minutes and this is just the drink for the season. 25 cents a bottle. All Druggists and Grocers.

Bermuda Bottled.

"You must go to Bermuda. If you do not I will not be responsible for the consequences." "But, doctor, I can afford neither the time nor the money