AVERAGE CIRCULATION OVER 300,000 PER DAY.

MONDAY—THE WORLD'S HALF-RATE SITUATION DAYS—SATURDAY.

The EVENING EDITION World.

THIS IS 50,000 MORE THAN THE COMBINED CIRCULATION OF THE Herald, Times, Tribune and Evening Post.

PRICE ONE CENT. NEW YORK, THURSDAY, JUNE 18, 1891. PRICE ONE CENT.

LAST EDITION.

THEY BEAT MOLLOY.

Assailants of the Man Stricken Mute Tell Their Stories in Court.

He Had Lost His Voice When Found in Pell Street.

Physicians, Police and Judges Never Saw a Case Like His.

"Robbie" O'Toole, "Boston" John Leonard, Patrick F. Dineen and Patrick Morrow, four typical tough young men of the Chatham square variety, were arraigned before Police Justice Tainter in the Tombs Court to-day, charged with highway robbery.

Each of them made a written statement, to which was added the statements of three young women of Pell street, and the young men were held for examination next Monday afternoon.

The story of the robbery is one of the most astounding ever heard in court.

David Molloy, who claims to have been robbed of the money belonging to his employer, David Dudley Field, the famous lawyer, is deaf as an adder and dumb as an oyster.

Monday morning when he went out from Mr. Field's office on his customary work of collecting rents, young Molloy was in the possession of every faculty.

According to his story, five hours later he suddenly lost his reason, and when next he found it he had been bereft of the power of hearing or speaking, and was being set upon by the four young toughs named above.

DAVID MOLLOY.

He was in a neighborhood he had never visited before—Pell and Doyers street—writing questions and answers on the wall in a hallway.

After being beaten and robbed, he lost his reasoning faculty again, and it did not return till Wednesday, when he staggered up to Policeman Devlin, in Pell street, and wrote on a pad given him by the officer:

"I have been robbed and beaten, and my money is all gone. What shall I do?"

Meantime a general alarm had been sent out for the missing David Molloy, and when Devlin arrived at the Elizabeth street station with the mute-stricken young man the latter was recognized as Molloy.

More astounding still, when he had written down the story of his being assaulted and robbed the night before, Capt. Brooks found that the story tallied with that of a Chinaman who told Policeman Cortlandt Monday midnight that he had seen a man assaulted in Pell street.

Cortlandt shortly after arrested Patrick F. Dineen, a tough young man only just returned from Blackwell's Island, and John Leonard on suspicion.

Detectives Price and Schirmer yesterday arrested O'Toole and Morrow, Delta O'Connor, Maggie Williams and Maggie Reilly.

Although young Molloy was badly bruised, both eyes being blackened, his story was so astonishing that it was taken with considerable allowance, and he was turned over to his father, William Molloy, who is Mr. Field's private secretary, with advice that a medical examination be instituted.

Drs. Field and F. P. Turner made a careful examination and tried every device, but failed to expose the supposed sham deaf mute.

Each of the prisoners told his or her story, and the statements, if they fail to commit the accused, at least go a great way towards proving that young Molloy did lose his voice and his hearing as stated, though no other such case is known to the history of medicine.

The four young men evidently supposed Molloy to be a deaf mute, for they called him "the dummy," and in relating the story of the assault, which none of them deny, they stated that "the dummy" yelled as deaf mutes are known to yell, but that he articulated no word.

Clerk John McGowan took the prisoners' statements in writing.

Robert O'Toole is a thin-faced youth of nineteen, living at 3 Doyer street. He said that at 10.30 or 10.45 Monday night he stood in Pell street and saw a "dummy" with Maggie Williams in the hallway of No. 19, opposite.

"'Dummy' and Maggie were writing on the wall to each other," said O'Toole. "Then he talked with his fingers to a lot of Chinamen. Then he came over to me and worked his fingers at me. I got a paper and pencil and wrote on the paper asking him to tell me what he wished. He wrote that it was about giving a woman $5 or $10. I told him he was in the wrong place.

"Then 'Boston' Leonard came along and he wrote to the dummy on the wall.

"Patrick Morrow and Patrick Dineen came and stood and watched the 'dummy.' Then we went across, and Dineen struck the dummy in the face with his fist.

"The 'dummy' ran out and around into Doyers street. We all chased and grabbed him again. He hollered just like a dummy. He didn't speak a word. We let go of him and he ran away. We all went our ways home.

"Half an hour afterwards I met a woman with a satchel in Doyers street. She said she found it 'round the corner. I told her it belonged to the dumb feller we had had some trouble with, and to give it to me, and I would throw it on the shed at 18 Doyers street.

"She did so, and I threw it there, where the officer found it."

John Leonard, who is known as "Boston," told a story like O'Toole's, except that when he first saw "the dummy," he and Maggie Williams were writing to each other in a hallway at 19 Pell street. Leonard is a truck driver, aged twenty-one years, and lives at 96 Washington street. He is a stocky, square-jawed, beetling-browed, short-haired young man, with an ugly face.

Patrick F. Dineen, nineteen years old, is a printer, and lives at 65 Catharine street. He is charged by all the other youths with doing all the assaulting of Molloy. He says:

"All I know is that I struck the 'dummy.' He was intoxicated and fell on me. I struck because he struck at me."

Morrow, who is nineteen years old and lives at 8 Hague street, said he was an etcher, and agreed with the others that nobody robbed "the dummy." They only "licked him for being fresh."

Maggie Williams testified that "the dummy" had a satchel when he was talking to her. That Dineen struck him, and all four young men chased him around into Doyers street. A little later Delia O'Connor came into the yard with a satchel. Morrow said to Delia: "The satchel belongs to the man we had trouble with. Give it to me," and he threw it over the roof of the shed back of 18 Doyers street and went away.

Delia corroborated this story, and Maggie Reilly, a respectable girl of the neighborhood, told that Robbie O'Toole met her at the grocery Monday night, handed her a silver watch and asked her to take care of it for him.

The watch was Molloy's. Rent receipt books lost by Molloy were found in an ash barrel in Pell street. A check for $108 was found in Molloy's pocket, but $143 in bills had disappeared.

Opinion is divided as to whether Molloy is shamming or is really deaf and dumb, but if he is shamming it is a perfect piece of acting. He seems dull and no efforts to entrap him have been successful.

MOLLOY'S SISTER.

There is a record of a concert singer who was stricken deaf one night at a performance, and lost the power of speech some weeks after. There is one case reported of a child frightened out of her reason in a fire, and bereft of hearing and speech; but no case was ever heard of in which the patient had lost these senses yet retained his reason and memory.

The father of David Molloy has been a trusted employee of Lawyer Field for many years. The family lives at Fort Hamilton. He says David had no bad habits, and was attentive to business. He cannot account for his present affliction. He thinks it must be the heat, but remembers that the young man got a blow on the head while playing ball last summer.

An anxious-faced sister was in court to-day, but could shed no light on the matter. Father and sister believe the nineteen-year-old David is not shamming.

Lawyer Gallagher asked that David be committed for medical examination, on the theory that he had lost the $143 on the Suburban.

Justice Tainter could see no reason for this, however, and young Molloy went away with his father and sister.

The four young men were held in $1,000 bail each for examination, and the three young women were sent to the House of Detention as witnesses.

The physicians told the elder Molloy that the young man's trouble is only temporary, and that he will probably regain his speech and hearing in a few days.

HELD FOR INSULTING THE GIRLS

Pretty Rosie Beatty Appears in Court Against Jacob Grinthal.

Pretty Rosie Beatty, who was insulted by young men at Thirty-seventh street and Tenth avenue last night, particularly by Jacob Grinthal, twenty-four years old, a chandelier maker, appeared against him to-day at the Jefferson Market Court.

Rosie is eighteen years old and a buttonhole operator for Kenny at Thirty-eighth street and Sixth avenue, who does the work for O'Neill's establishment. She lives at 500 Eleventh avenue.

Rosie's story is that she, in company with Rosie Freel, was passing along Tenth avenue about 10 o'clock last night. When the two Rosies reached Thirty-seventh street Grinthal, who was in the company of other young men, shouted:

"Hey! Where did you get that raise?"

"What do you mean?" asked Rosie.

"Where did you get that new hat and coat?"

Rosie replied in an indignant tone: "That's none of your business."

"I'll kick you in the shins," said Grinthal.

"You will not," retorted Rosie.

"Bah! Go send your brother here," said the tough.

"I'll send some better people to you," said the girl, meaning she would send the police to see him.

"Do, and I'll"——. Without finishing the sentence, Grinthal caught the terrified girl by the hair and dragged her until she stumbled and fell into the gutter, which caused Grinthal's companions to set up a shout of derision.

When Justice Smith asked Grinthal what he had to say, the young man denied that he was the one that maltreated the girl, and was held in $500 bail.

TWO LIVES LOST.

Rain, Hail and Lightning Do Much Damage in Iowa.

[BY ASSOCIATED PRESS.]

DESMOINES, Ia., June 18.—Reports from all over the State show that the rain the past twenty-four hours has been exceedingly heavy, and some damage and loss of life is reported.

The Rock Island road at Casey is washed out and trains delayed. The town is flooded and two girls reported drowned there.

Lightning struck the insane asylum at Clarinda, but little damage was done. Crops were damaged by hail and stock killed by lightning in the vicinity of Fort Dodge.

The Quotations.

	Open.	High.	Low.
American Sugar Ref	82⅛	82⅛	81⅞
American Sugar Ref., pref	89	89	88⅞
Atch., Top. & Santa Fe	36	36	35⅞
Buffalo, R. & Pitts	30⅝	30⅝	30⅝
Buffalo, R. & Pitts pref	74⅝	74⅝	74⅝
Chesapeake & Ohio 1st pfd	48	48	48
Chicago Gas	55⅝	55⅝	54⅝
Chic., Bur. & Quincy	82	82⅛	80⅞
Chicago & Northwest	106⅝	106⅝	106⅝
Chic., Mil. & St. Paul	74⅞	75	74⅝
Chic., Rock Is. & Pac	72⅝	72⅝	72⅝
Cler., Cin., Chic. & St. L	63⅝	63⅝	63⅝
Col. & Hock. Coal & I	17⅞	17⅞	17⅞
Del., Lack. & Western	153⅝	153⅝	152⅞
Denver & Rio Grande	15⅝	15⅝	15⅝
Denver & Rio Grande pfd	80	80	80
Dist. & Cattle Feed	46⅝	46⅝	46⅝
Edison Gen. Electric	100⅝	100⅝	100⅝
E. Tenn., V. & Ga.	6	6	6
Evansville & Ter. Haute	125	125	125
Illinois Central	94⅝	94⅝	94⅝
Lake Erie & West	18⅝	18⅝	18⅝
Long Island	94	94	94
Louisville & Nashville	73⅝	73⅝	72⅞
Louis., New Alb. & Chi.	39⅝	39⅝	39⅝
Missouri Pacific	69	69⅝	69
Missouri, Kansas & Tex. pref	28⅝	28	28⅝
Nash., Chatt. & St. L	107⅝	107⅝	107⅝
National Cordage	102⅝	102⅝	102⅝
Nat. Lead	17⅝	17⅝	17⅝
New Jersey Central	110	110	110
N. Y. & New England	25⅝	25⅝	25
N. Y. Lake Erie & West pref	30⅝	30⅝	30⅝
Northern Pacific pref	67⅝	68	67⅝
Ontario & Western	16	16⅛	16
Pipe Line Certificates	66	66⅝	65⅝
Rich. & West Point Ter.	16	16	16
Rock Island Western	45	45	45
Rio Grande Western pref	71⅝	71⅝	71⅝
Silver Certificates	96⅝	96⅝	96⅝
Southern Pacific	27⅝	27	26⅞
Union Pacific	45	45	44⅝
United States Express	55	55	55
Wabash	19⅝	19⅝	19⅝
Wabash, pref	29⅝	29	28
Wheeling & Lake Erie	8⅝	8⅝	8⅝
Wheeling & Lake Erie pref	78⅝	78⅝	78⅝

A full account of Wall street affairs will be found in THE EVENING WORLD'S 5 o'clock special issue.

CITY NEWS TERSELY TOLD.

To-Day's Record of Minor Happenings About Town.

Chronicles Briefly Drawn from Note-Book and Docket.

Fired by Electric Light Wires.

Electric light wires caused a fire at 1.10 o'clock this morning in the vestibule of 122 West Thirty-fifth street. Damage $200.

Frederick Pond's Fatal Sunstroke.

The man who was found unconscious from heat at Seventh avenue and Eighteenth street last night, is Frederick Pond, of 202 West Fourteenth street.

Wants $75,000 from the City.

Bernard Mahon has filed a claim against the city for $75,000 which he claims due him under a contract for improving the old reservoir in Central Park.

Fell Off His Wagon.

Frederick Freund, a farmer, of Port Richmond, L. I., at 3 o'clock this morning fell from his wagon at Eighty-fifth street and the Boulevard and had his left leg broken.

Fire Alarm for Letter-Box.

A well-dressed man sent out a false fire alarm from box 478, at Broadway and Forty-second street. He said he mistook the fire-box for a letter-box.

Ninety Years Old and Homeless.

John Furlong, ninety years old and homeless, was found sick at Columbia and Stanton streets at 6 o'clock this morning. He was sent to Bellevue Hospital.

Dumped Garbage Upon Him.

Ash-Cart Driver Thomas Leonard to-day had Foreman of Trimmers Fredda held to answer in the Tombs Court, for dumping a load of ashes and garbage upon him.

Belasco and Mrs. Carter Home Again.

Among the passengers on the Inman liner City of Paris, that arrived this morning from Liverpool, were David Belasco and Mrs. Leslie Carter, Charles Emory Smith, United States Minister to Russia, and Mme. Anna Ruppert.

Do You Know This Woman?

An unknown woman, who had a fit at 11 o'clock last night in the L station at Canal street and the Bowery, is at Gouverneur Hospital. She is twenty-seven years old and wore a cashmere dress, trimmed with gold braid, and a light straw hat.

Ocean Dory Race Postponed.

[BY ASSOCIATED PRESS.]

BOSTON, June 18.—Capt. W. A. Andrews and W. J. Lawler have postponed the start of their transatlantic dory race for a silver cup and a purse of $5,000 until next Sunday, owing to the very unfavorable weather.

Brooklyn Frame Tenements Burned.

Two frame buildings, numbered 1051 and 1053 Third avenue, Brooklyn, were destroyed by fire at 2.45 o'clock this morning. There were stores on the ground floors and tenements above, but every occupant escaped. The buildings were owned by Peter McInerby and were insured. Total loss about $5,000.

$1,000 for Leonard's Murderer.

The Town of Flatbush is in earnest in running down the murderer of Contractor Dominick Leonard, having offered $500 reward for the murderer's capture and raised $500 more for the services of private detectives to assist in the hunt.

His Eye Cut by a Playmate.

Anton Kaspar, a flaxen-haired boy of nine, living at Seventieth street and Avenue A, awaits examination in Yorkville Court on a charge of cutting the eye of fourteen-year-old August Zucker with a piece of flying glass, nearly gouging the eye out. The boy Zucker lives at 1372 Avenue A.

Johnny Ward's Frother Sues the Brotherhood.

Manager Charles Ward, brother of John M. Ward, the well-known shortstop, who conducted the affairs of the Brooklyns Players' League last season, has brought suit against the organization for $900 salary. The suit is in the Brooklyn City court, and will probably be finished this afternoon.

$5,000 Blaze in a Wagon Factory.

Wagon-Builder P. Say's four-story factory at 440 West Twenty-seventh street was damaged $5,000 at 2.30 o'clock this morning by a fire which started on the first floor.

LALLY IS SURE IT WAS RHETT.

Identifies the Prisoner as the Man Who Was with Polly.

The trial of William B. Rhett, the young Southern steamship clerk who is charged with ill-using little girls, again brought a great crowd to Part III. of General Sessions to-day.

Hackman Lally testified that on Dec. 10 Rhett came to his stand with the child Polly Morris and that he drove the couple around Jersey City. He was sure Rhett was the man. Rhett gave him $5 and paid for drinks.

On cross-examination by Senator Brady he got badly mixed up.

AGAIN THE PORTUGUESE REVOLT.

Rumors Thereof Reach the London and Paris Exchanges.

[BY ASSOCIATED PRESS.]

LONDON, June 18.—Rumors, which up to the present time have been confined to the Stock Exchange here and to the Bourse in Paris, are current that a revolution has broken out in Portugal.

On these rumors, Portuguese three per cents have dropped 1⅝, and there has been a heavy decline in Portuguese railroads.

HYSTERICAL IN COURT.

Mrs. Brandwein on Being Divorced Makes a Scene.

The Supreme Court Special Term to-day granted Leon Brandwein absolute divorce from his wife.

The defendant, Cilly F. Brandwein, upon hearing the decision, became hysterical and shouted frantically. She was taken home.

Drowned with His Two Daughters.

[BY ASSOCIATED PRESS.]

PETERBORO, Ont., June 18.—A yacht containing eleven persons was capsized by a squall in Rice Lake last evening. John Foote and his two daughters were drowned.

Fishermen, Take Notice.

It will be high water to-morrow, June 19, at Sandy Hook at 5.34 A. M. and 5.51 P. M.; at Governor's Island at 5.52 A. M. and 6.09 P. M.; at Hell Gate at 7.41 A. M.

RACING WITH AN EAST WIND.

New York Yacht Club Flyers Competing Down the Bay.

Very Evenly Matched as They Passed Out by Sandy Hook.

Although the fleet which sailed in the forty-sixth annual regatta of the New York Yacht Club to-day comprised fewer craft than many of the previous regattas of the Club, it included all the crack flyers, and the racing promised to be very interesting.

Among the twenty yachts entered were the old Dauntless and Viator, in the first and fifth classes, respectively, for keel schooners, and the Constellation, Marguerite and Agnes among the schooner centreboards.

The Katrina and shamrock entered to contest honors for third-class sloops, and the Hildegarde and Wizard were among the fourth-class sloops.

The largest list of entries for any single class was in the 46-footers, six yachts being named on the card. They were Vice-Commodore Morgan's Gloriana, August Belmont's Mineola, Mr. Maxwell's Nautilus, Mr. Macdonough's Jessica, Bayard Thayer's Sayonara and P. P. Sand's Uvira.

Besides these a number of yachts sailed in cruising trim, including the schooners Montauk, Columbia and Gevalia, and the sloop Gorilla.

Yachtsmen's interest has been centred in the race between the 46-footers, whose performances made the feature of the regatta of the Atlantic Yacht Club Tuesday.

To-day's race is being sailed over the new club course, recently selected in order to avoid the uncertainties of wind, so often experienced at the start over the former course.

The starting point was from Buoy 11, below Fort Tompkins, down the West Bank to Buoy 14, on the Southwest Spit, and thence to the Scotland or Sandy Hook Lightship, according to the size of the yacht. The winning points for the forty-six-footers and all below that class is the Scotland Light.

For the first time in many years, Commodore Gerry's steam yacht Electra was not available as the Judges' boat, and the officers of the regatta went down to the start in the tug E. S. Atwood.

Members of the Club and their friends chartered the iron steamboat Taurus to follow the yachts over the course with its companion boat, the Cephesus, which the Company sent down for the accommodation of the public.

The Regatta Committee consists of S. Nicholson Kane, Irving Grinnell and Chester Griswold. The prizes in the regular classes are $200 for first and $75 for second in each class, while special prizes of $150 for first and $50 for second are offered for the yachts sailing in cruising trim.

The start was made promptly at 11 o'clock from an imaginary line drawn from the judge's boat, anchored two cables' lengths east of Buoy 11 to Buoy 14, the yachts passing to south and west of the line.

The Gloriana crossed first, followed closely by the Mineola, Nautilus, Katrina, Jessica and Shamrock, in the order named.

A despatch from Sandy Hook, dated at noon, says: "The yachts are now in sight from here, coming down the Bay.

"The wind is from the east, blowing about twenty miles an hour. Weather is cloudy."

SANDY HOOK, June 18.—12.40 P. M.—The yachts passed buoy 5, going out, as follows: Gloriana, at 12.24.15; Mineola, 12.28.40; Nautilus, 12.29.20; Katrina, 12.30.30; Jessie, 12.32.45; Shamrock, 12.33; Sorta, 12.33.15.

1 P. M.—The yachts passed Sandy Hook, going out, as follows: Gevalia, 12.40; Ventura, 12.42; Dauntless, 12.44; Viator, 12.47 30.

A sloop yacht supposed to be the Jessica has turned back and is going up the Bay.

1.30 P. M.—Gloriana is leading the fleet by more than a mile. She passed Buoy 5, returning at 1.21 P. M.

DIED OF BLACK DIPHTHERIA.

This Child's Christian Scientist Father Wouldn't Call a Doctor.

[SPECIAL TO THE EVENING WORLD.]

PEORIA, Ill., June 18.—Yesterday morning Lillie Loban, twelve years old, died at the City Hospital of black diphtheria, and was immediately buried.

Four days ago she was taken ill but her father, who is a Christian science healer, refused to call a doctor. The neighbors did call one, but it was to late to relieve the child.

STABBED FOR A GIRL.

Harry Kirschner Probably Fatally Wounded by a Jealous Shopmate.

William O. Gamp, of 19 Clinton street, a cigarmaker, was held to-day in Yorkville Court to await the result of the injuries of Harry Kirschner, a fellow-workman, whom Gamp stabbed twice in the breast with the large blade of a pocketknife, and who is in a critical condition at Bellevue Hospital.

Gamp is only nineteen years old. It is said the men quarrelled about a girl with whom both are in love.

FOR SLAVIN AND SULLIVAN.

A $25,000 Purse Offered by the Magic City Club.

[BY ASSOCIATED PRESS.]

OMAHA, Neb., June 18.—A purse of $25,000 has been offered by the Magic City Athletic Club for a finish fight between Slavin and Sullivan. A $10,000 bond was filed in bank for faithful performance.

Celery Grounds Flooded, Loss $10,000.

[BY ASSOCIATED PRESS.]

KALAMAZOO, Mich., June 18.—Three hundred acres of celery ground was flooded by one to four feet of water last night by a rise from the paper mill breaking through heavy rains. The southern part of the town was flooded and many houses moved away from their foundations. Damage estimated at $10,000.

Wire News in Brief.

The President has appointed William H. Brooks, of Pennsylvania, to be Collector of Internal Revenue for the Philadelphia district.

The Chicago Wire Goods Company has gone into the Sheriff's hands, with liabilities and assets of $100,000 each.

The President has denied the application for a pardon in the case of Edward Belden, convicted in Kansas of murder.

The Chicago Gas Trust compromises with the city by reducing gas to $1 a thousand and agreeing to apply 3½ per cent. of gross receipts to the city's gas bills for street lighting.

The Rev. Isaac Nicholson, of Philadelphia, is elected Bishop of the Episcopal diocese of Milwaukee. His election is regarded as a victory for the high churchmen.

Alexander Salvini made a success in Boston last night in "Monte Cristo."

The old subscription book firm of the J. D. Ewing Company, San Francisco, which made a fortune on Grant's memoirs and the life of the Pope, asks leave to settle for 50 cents on the dollar. An unfortunate venture brought it down.

VICTOR NEWCOMB'S INSANITY.

The Millionaire's Commitment to an Asylum a Sensation.

Said to Have Bought a Revolver to Shoot Henry M. Flagler.

The news of the commitment of H. Victor Newcomb, the well-known Broad Street banker, to a private insane asylum, which was given exclusively in this morning's WORLD, created a sensation in downtown circles.

Although it has been an open secret in Wall street for many months past that Mr. Newcomb had been showing signs of mental disorder, it was not generally known that his condition was such that his friends regarded it as dangerous for him to remain longer at liberty.

The commitment, it is said, was signed two days ago by Judge McAdam, of the Superior court, on the affidavits of several experts in insanity, who had examined Mr. Newcomb.

He was in the street about two weeks ago, called upon several of his acquaintances there. They all remarked the wild look in his eyes and the nervousness and uneasiness in his manner.

One of his most recent hallucinations was that Henry M. Flagler, the Standard oil magnate, possessed some magnetic influence over him, and it is said that he bought a revolver with the intention of shooting Mr. Flagler, if he could find him.

This led to the determination of his friends to place him in confinement.

It is well known on the street that insanity is hereditary in the family of Mr. Newcomb's mother, who died in a madhouse. The malady in Mr. Newcomb's case began to show itself more than a year ago.

During the last year he has been very seldom in the street and his operations have been insignificant. He is worth several millions and lives in sumptuous style at 683 Fifth avenue, just opposite the Vanderbilts.

At his office in the Mills Building Mr. Newcomb's private secretary would not deny any of the facts as printed, and would only say that Mr. Newcomb was ill and had been out of town for several days.

SHE MADE A SLIP OF THE TONGUE

Mrs. Eickhoff's Unwitting Confession in Her Husband's Divorce Suit.

Judge Clement and a jury in the City court, Brooklyn, this morning, heard testimony in the suit for absolute divorce brought by Frederick Eickhoff against his wife Kate, in which he names James Graham as co-respondent.

Eickhoff told of a visit to the Long Branch Hotel, opposite the bridge entrance, on Dec. 29 last, when he saw his wife and Graham going into a room.

Mrs. Eickhoff then went on the stand and denied that she had visited the hotel on the date mentioned, but inadvertently admitted having gone there two weeks before in company with Graham. She admitted having gone to a room with Graham, and claimed they were in the act of taking a drink when Eickhoff entered the room.

"Why did you go in the room at all?" she was asked on cross-examination.

"I can't explain," she answered.

"Was it for any other purpose than to get a drink?"

"No, sir."

Mrs. Eickhoff said she had brought a counter suit against Eickhoff, naming Kitty Bean as co-respondent. The case was then given to the jury.

FOR THE SEAL'S PROTECTION.

Three British Ships to Co-operate with American Cruisers.

[BY ASSOCIATED PRESS.]

VICTORIA, B. C., June 18.—The news received from Washington in regard to the agreement between the British and American Governments, as to the close seas in Behring Sea during the present year, has been confirmed from British sources.

Capt. Turner, of H. M. S. Nymphe, has received a telegram instructing him to proceed north and there to carry out his instructions, which are understood to be of the same character as those given to the commanders of the United States cutters.

H. M. S. Porpoise, now on the China station, has been ordered to the same place. The two ships to meet at a point in Behring Sea previously agreed upon.

The Nymphe's orders are for a three months' cruise, and she will be ready to sail in about ten days. It is also believed that the warship Peasant will go north on the same mission, making three British war vessels to co-operate with American cruisers in enforcing the agreement.

FLAMES AT ASBURY PARK.

Destruction of the Electric Railway's Power Station.

[SPECIAL TO THE EVENING WORLD.]

ASBURY PARK, N. J., June 18. The power station of the Sea Shore Electric Railway was destroyed by fire at an early hour this morning.

The road was owned principally by Mr. Robert Lenox Belknapp, of New York. The loss is $50,000 (insurance $20,000); sixteen dynamos and eight engines were destroyed.

The company operated four miles of railway and the Summer business amounted to about $30,000.

THIS IS DUNN'S COLD WAVE.

Chief Weather Observer Dunn's prediction yesterday was more than fulfilled. At 8 o'clock this morning the temperature recorded by the official thermometer was 56—a drop of 19 degrees from the same hour yesterday morning, and nearly 40 degrees lower than early yesterday afternoon.

The cold wave is accompanied by a cold, drizzling rain and high northeast winds.

Suit Begun Against Parnell for That $3,500.

[BY ASSOCIATED PRESS.]

DUBLIN, June 18.—The *National Press*, of this city, says that proceedings have been commenced against Mr. Parnell to recover the sum of $3,500 which Mr. Parnell has been ordered to pay as costs in the O'Shea divorce suit.

Giegerich Won't Be Sponser.

Officials of the Cable Railroad Company attempted to file amended articles of incorporation in the County Clerk's office this afternoon, under the law of 1890, but County Clerk Giegerich refused to receive them.

Salvador and Guatemala at Peace.

[BY ASSOCIATED PRESS.]

ST. LOUIS, June 18.—A despatch from the City of Mexico says the treaty of peace and amity between Salvador and Guatemala has been ratified by the Salvadorian Congress.

WHAT THE WILD WAVES ARE SAYING.

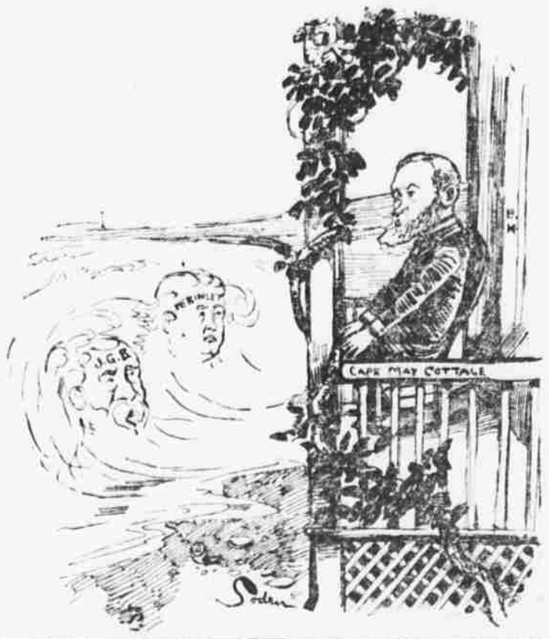

FOREIGN NEWS OF THE DAY.

Uncertain Fate of Two Amateur Balloonists in France.

[BY ASSOCIATED PRESS.]

PARIS, June 18.—A balloon containing a professional aeronaut and two other persons made an ascent about midday from La Villette, the aerial venture being watched by crowds of people.

When the balloon had reached a height of not more than sixty feet from the ground the aeronaut, who had been busily engaged about the outside of the car, was seen to suddenly lose his balance, make a desperate effort to regain it, and then fall whirling to the earth. He was picked up so terribly injured that it is said there is no prospect of saving his life.

In the meanwhile the balloon and its two remaining occupants mounted up higher and higher into the air and was finally lost to sight.

The Government officials have telegraphed to the Prefects in the outlying departments to make all the inquiries possible in regard to the fate of the two occupants of the balloon, but up to this morning nothing has been heard of their whereabouts.

Some Trouble to Catch Embezzler Hoyt, Wanted in Philadelphia

[BY ASSOCIATED PRESS.]

BERLIN, June 18.—True W. Hoyt, alias E. T. Shaw, the passenger on the steamer Normannia, who was arrested at Cuxhaven upon the arrival of the steamer at that port on Saturday last, is held in custody pending the arrival of the proper requisition papers.

Hoyt was taken into custody on the charge of larceny preferred against him by the Welsbach Incandescent Gaslight Company, of Philadelphia, Pa.

At Southampton, England, the captain of the liner refused to surrender his passenger to the English police on the ground that the steamer Normannia was German territory.

At Cuxhaven, the description given for that of Hoyt answered pretty well to that of an officer of the Fifth United States Cavalry who was also a passenger on board the Normannia.

As the German detectives first caught sight of the cavalryman they promptly placed him under arrest. The officer protested most vigorously, and finally was able, by the production of papers which he carrried, to convince the detectives that he was not the alleged embezzler.

Hoyt was eventually found among the Normannia's passengers, to the great relief of the German detectives and of the cavalry officer.

Further Statement as to the Irish Plan of Campaign Fund.

[BY CABLE TO THE PRESS NEWS ASSOCIATION.]

LONDON, June 18.—Further details of the Irish plan of campaign fund, printed here to-day, show that of the total of £120,000, £80,000 was collected in Australia, £30,000 in America and £10,000 from other sources.

Of this £47,000 has been expended on legal business connected with the funds, £40,000 on the buildings and other expenses in New Tipperary and £3,000 for various objects.

The balance of £77,000, after deducting the missing £3,000, which was obtained through a forged receipt, and £300 more, which is said to have been paid out under the plan to holders of large campaign farms, is all that the tenants in Ireland have received.

If the Paris fund were released and added to the present surplus of the campaign fund it could not last one month.

German-American Bowlers Win Prizes at Hanover.

[SPECIAL CABLE NEWS SPECIAL.]

HANOVER, June 18.—The bowling festival now being held here has proved a great success.

At the Great Tournament the Americans carried off thirty-two prizes, Messrs. Feldman, Thum, Zanders, Quell, Stellman, Miller and Kamerer taking three each; Messrs. Lurch, Jansen, Schoemich, Wehmer and Schnackenberg, one each, while Mr. Warnick captured six.

The German-American tournament was won by the Americans by 161 points.

German and English Ironclads Despatched to China.

[BY CABLE TO THE PRESS NEWS ASSOCIATION.]

LONDON, June 18.—Germany has despatched a man-of-war to China for the protection of her subjects in that country.

England has ordered another of her warships to the same locality.

CALLED HIM UNCLE AND PAPA.

Mrs. Annie Divver's Relationship to Blind Dan Murphy.

The efforts of William G. and Daniel S. Murphy and their counsel to break the will of Blind Dan Murphy, of the Fourth Ward, who died in January last and left an estate valued at near $750,000, seven-tenths of which was bequeathed to Annie C. Divver, daughter-in-law of Police Justice Divver, was continued this morning before Surrogate Hanson.

The first witness was Joseph L. Schofield, who was on the stand when the Court adjourned. He said that "Old Dan" had told that William G. was the only nephew he could depend upon. It was ten years since Dan had said this.

He also said that the Cherry Hill capitalist had told him that he would remember William G. in his will.

"Did you ever hear Annie Divver call Mr. Murphy uncle?" asked ex-Surrogate Rollins continuing the cross-examination.

"Yes, many times. I have also heard her call him papa."

Mary Rice, of 282 Driggs street, Williamsburg, described Murphy's surroundings years ago, and said they were horrible. She said Dan had often expressed himself as disliking Patrick Divver very much.

Murphy told her that he would not leave Annie a cent because he was afraid her brother would get some of it, and he hated John Sinnott, her brother, because he used to come and force Dan to visit his mother Bridget.

When asked if she thought Dan was insane she answered with considerable energy that she thought he was.

"To whom did Dan Murphy say he would leave his money?" asked ex-Surrogate Rollins on the cross-examination.

"To Willie and Dannie."

"Did he ever say he would leave anything to Annie?"

"No; he said that Annie should never get a cent. Murphy also said more than twenty times that Annie was not his daughter."

Mary Ann Shanahan said she lived in Waterbury, Conn., and that she was a cousin of Murphy's.

She called on Murphy in 1888, but he did not know her. In June, 1889, she called again with her mother, but Murphy did not recognize either of them.

Murphy said: "My memory is gone. My memory is gone."

Bridget McNamera, of 424 Thirty-fifth street, Murphy's old housekeeper, testified that Murphy often said that Annie Divver was not his daughter. He used to forget who Bridget Ryan was.

One day he struck her and another time he tried to bite her. He also tried to jump out of the window. She caught him and prevented his so doing.

He wanted to get his razor out of his bureau drawer, but the keys were kept away from him. Bridget used to wash and dress Murphy and take care of him like a baby.

Margaret McNamara, the daughter of Bridget, and who used to work for Murphy, said she used to take care of Murphy.

She testified that Murphy used vile language to her. He used to yell for the Board of Health and the police without any cause.

He said that William should have all his property; she never saw Annie Divver do anything for Murphy.

William G. Murphy used to pay her wages, she said.

A recess was then taken.

HIPPOLYTE MAY BE SAFE.

Haytian Minister Price Says He Cannot Have Been Shot.

The Haytian Minister, Hannibal Price, declared to-day that there is not the slightest foundation for the statement that President Hippolyte, of the Haytian Republic, has been shot.

He said he had received mail from Port au Prince of a later date than the time of the alleged shooting, and his advices indicate that everything is tranquil down there.

Were Hippolyte shot and killed, said the Minister, many merchants in this city would have been notified by cable of the event.

SHOT TWICE TO KILL.

An Escaping Murderer Mortally Wounds a Supposed Officer.

[BY ASSOCIATED PRESS.]

PORTLAND, Ore., June 18.—At Monument, Grant County, a blacksmith named Churchill shot and killed his assistant during a quarrel. Churchill escaped on horseback, and, meeting a man who he supposed was a member of the Sheriff's posse, shot and mortally wounded him.

A posse is in hot pursuit, and he will probably be lynched if caught.

PRESIDENT OFF TO CAPE MAY.

With Mrs. Harrison, Baby McKee and Several Guests.

[BY ASSOCIATED PRESS.]

WASHINGTON, June 18.—The President and Mrs. Harrison and their grandchildren left Washington at 8 o'clock this morning via the Pennsylvania Railroad for Cape May.

They were accompanied by Mrs. Dimmick, Mrs. Williams and Miss Warfield.

LAST EDITION.

WEDDED A HIGH BORN SIOUX.

Poetess Elaine Goodale the Bride of Dr. Ohyiesa.

Unique Wedding at the Fifth Avenue Church This Afternoon.

Ohyiesa—"The Winner!"

Merry wedding music at the aristocratic Church of the Ascension, Fifth avenue and Tenth street, a simple ceremony before a small audience of invited friends and Elaine Goodale walked out of the sanctuary to-day to a waiting carriage leaning upon the arm of her husband, Dr. Charles A. Eastman, the tall, athletic, brainy Sioux Indian who wooed and won her in the wilds of the Dakotas.

The bridal couple entered the church about 12.15, the bride leaning on the arm of her father. She was dressed in a long white satin dress, with long veiling. She held a bunch of tulip roses in her right hand.

The bridesmaids were prettily dressed, Dora Read in pink satin and Rose Goodale in yellow satin. Each held a bouquet of red roses. The bride was given away by her father, and Dr. E. W. Donald was officiating clergyman. The best man was Dr. E. Crane, of Massachusetts, and the ushers J. V. Van Santvoorst, George H. Hitchcock, Redington, M. Dayton and Edward L. Williamson.

DR. EASTMAN, THE SIOUX.

Miss Goodale was attended by her little sisters, Dora Read and Rose Goodale, as bridesmaids, and the brawny and brown Ohyiesa's best man and the ushers were his Dartmouth classmates.

THE BR