LABOR'S MAY DAY MEETINGS.

Demonstrations in Three Cities Extending Over Three Days.

Mass-Meetings in Union Square This Evening and Monday Night.

The labor organizations of New York and its vicinity will extend their May Day celebrations over three days this year, beginning to-day. It is worthy of remark that while the authorities of Paris, Rome, Berlin and other European capitals are filled with anxious apprehensions of violent demonstrations in those cities of the Old World, with possible rioting and defiance of law, the May Day preparations in this land of the free excite only the interest which all the civilized world must feel in the efforts of those who toil to better their condition by the methods of peace.

In exemplification, the order of exercises for the Monday evening demonstration of the Central Labor Union in Union Square includes addresses in English from the piazza of the cottage to the assemblage in the plaza, speeches in Italian and Hebrew from a truck on the Broadway side, and in German from a truck on the Fourth avenue side of the park.

To cap all, the Central Labor Union has voted not to have any parade, but to give the money that a parade would cost to the fund for building the monument to Grant—the greatest American soldier.

The Free Speech Association will participate in the demonstration, and the United Hebrew Trades will assemble at 6.30 in Rutgers Square and join the gathering in a body.

The speakers will include W. C. Owen, H. E. Hicks, George K. Lloyd, S. H. Jacobsen, George T. Barronati, James P. Archibald, B. Witkowski, R. Lewis, J. A. Latzer, P. Acretelli, H. Weisman, August Delabar, J. Edelman, W. McCabe, William McNair, Hugh Greenan and Dr. H. Merlio, and at least ten thousand people will listen.

Thomas Lapine will preside at the cottage, B. Witkowski on the Broadway truck and J. Lalzer on the Fourth avenue truck.

The first demonstration in this city in the three-day celebration will be that of the Central Labor Federation. At 7 o'clock this evening the affiliated east-side organizations will gather at the East-Side Labor Lyceum, 25 East Fourth street, march to Lafayette place, to Eighth street, to Fourth avenue, to Seventeenth street, Union square. The west-side organizations will assemble at the West Side Labor Lyceum, 342 West Forty-second street, and march to Eighth avenue, to Seventeenth street, to Union square.

A mass-meeting will be held on the plaza, Lucien Sanial presiding on the cottage veranda and Hugo Vogt and Louis Miller on trucks at either side. There will be addresses by J. De Leon, H. Gyrn, M. Franz, H. Balcam, Thomas Doyle and George R. Lloyd.

It is expected that 10,000 people will take part in to-night's mass-meeting, which will pass resolutions in favor of shorter hours of labor and denouncing the sweating system.

The New York Federation of Labor will celebrate by a mass meeting in Clarendon Hall to-morrow.

In New Jersey, the Hudson County Central Labor Federation will have an eight-hour mass meeting to-morrow, at Froemschen Hall, Union Hill, with music, speeches and the like. This meeting is called for 3 P. M.

The action of the Brooklyn organizations is described in another column.

Killed for a Five-Cent Shave.

(BY ASSOCIATED PRESS.)

ST. LOUIS, MO., April 30.—During a quarrel last night over the difference of five cents in the price of a shave, William Callahan was fatally shot by Charles Crotzer.

SNUBBED BARNEY ROURKE.

Tammany Hall Makes Harry Miner Leader in "de Ate."

Assemblyman Wissig's Resignation Demanded by the Chiefs.

Politician Barney Rourke is down in the mouth to-day because Theatre Manager Harry C. Miner has been made the Tammany leader of the Eighth District in place of Philip Wissig, who was forced to retire on account of the indecent speech he made on the Woman Suffrage bill in the Assembly. Barney's hope and aim, it was said, was to be the chief of the Wigwam forces in de Ate, though he has been nominally a Republican and for that purpose was alleged to be willing to become a full-fledged Brave. His ambition has been ruthlessly shattered.

Barney had it all arranged, they say. He had mapped out a new Assembly district, which was to include most of the lodging-houses, of which he would like to be king. The exclusive control of such a realm was the condition on which he was to deliver the Republican John J. O'Brien Association and his other followers to Tammany Hall.

This morning Mr. Rourke left as if he had been trifled with and made no effort to conceal his injured feelings. Tammany, in the selection of a leader, ignored the President of the John J. O'Brien Association entirely.

Barney Rourke, it is acknowledged, would be a very desirable acquisition to Tammany Hall as a worker, but there were others who had claims on the organization which could not be set aside for a new-comer.

As was expected, when the Eighth District Tammany General Committee met last night the following letter from Assemblyman Philip Wissig, which had been sent to Richard Croker, was read:

NEW YORK, April 29, 1892.

DEAR SIR: I hereby tender my resignation as leader of the Tammany Hall General Committee of the Eighth Assembly District, also as a member of the Committee on Organization, and also on the General Committee. Thanking you and the members for your past support, and hoping the organization will prosper in the future, I remain, yours respectfully, PHILIP WISSIG.

There were many expressions of sympathy for Wissig, but the resignation, on motion of George J. Kraus, was promptly accepted and the popular theatrical manager was elected as the leader. Mr. Miner has been a member of Tammany Hall since 1873. He said in his speech of acceptance that he would make no favorites. The men holding political offices now would continue to hold them, and whatever patronage there was would be distributed equally among the deserving ones.

Mr. Miner added that he would try to make de Ate the banner district, and promised to build a new club-house equal to that of the Republicans in the Thirteenth District, which he erected.

Wissig remains a member of Tammany Hall, but only as a worker. His downfall is quoted as a parallel case to that of ex-Sheriff Flack, who was promptly disowned by the Wigwam after his conduct in the divorce proceedings against his wife became known.

Mr. Croker expressed himself satisfied with Wissig's resignation. He said as he did in regard to ex-Sheriff Flack, that no man whose reputation is blemished, or who conducted himself as Wissig had done on the floor of the Assembly, could hold any place of prominence with the consent of Tammany Hall.

The followers of John E. Milholland have opened headquarters at 509 Sixth avenue, from where the fight against the Bliss faction in the Eleventh District will be carried on with renewed vigor. The first step to be taken will be the drafting of a communication to Civil-service Commissioner Roosevelt, containing the names of fifteen Federal office-holders, who are charged with neglecting their duties April 15 to help the Bliss faction win the fight at the Eleventh District primary. The name of Deputy Collector Peddie heads the list of sinners.

A caricature of President Harrison, representing the Executive as wearing spectacles that completely blind him, is conspicuous on the wall of the Milholland headquarters.

Ex-Congressman Perry Belmont said before sailing for Europe to-day that Mr. Cleveland's friends have injured his chances by indiscriminate abuse of Democratic leaders. He thinks the voters resent such attacks. He considers Senator Hill the best and safest man for the nomination at Chicago.

Mr. Belmont is a delegate to the National Convention and will return in time to attend it.

BARGAINS

IN

Furniture, Carpets, Lace and Turcoman Curtains, Ranges, Refrigerators, Baby Carriages, etc.

Handsome Rug Parlor Suits, $39.00 and upward.

Handsome Rattan Parlor Suits, $16.50 and upward.

Handsome Oak Bedroom Suits, $14.50 and upward.

Handsome Rug Couches, $9.50 and upward.

Latest Designs Brussels Carpet, 59c. per yard and upward.

Latest Designs Moquette Carpet, 95c. per yard and upward.

Latest Designs Ingrain Carpet, 30c. per yard and upward.

Oilcloth, all widths, 30c. per yard and upward.

Straw Mattings, 11c. per yard and upward.

And all other goods too numerous to mention at the same low figures.

All goods marked in plain figures.

Credit to all at 6 per cent. above cash prices.

HENRY THOESEN & BRO., 3d Ave. & 49th St.

MATTINGS and OILCLOTHS.

If you want Specially Attractive Patterns and Best Value for your money examine our Stock of these Goods and be convinced.

W. & J. SLOANE, 33 and 35 East 18th st.

Unlike the Dutch Process No Alkalies —or— Other Chemicals are used in the preparation of W. BAKER & CO.'S

BreakfastCocoa which is absolutely pure and soluble. It has more than three times the strength of Cocoa mixed with Starch, Arrowroot or Sugar, and is far more economical, costing less than one cent a cup. It is delicious, nourishing, and EASILY DIGESTED. Sold by Grocers everywhere. W. BAKER & CO., Dorchester, Mass.

SANTAL-MIDY. These tiny Capsules arrest in 48 hours without inconvenience, affections in which Copaiba, Cubebs and Injections fail. MIDY

OCEAN STEAMSHIPS.

UNITED STATES.

Europe, Holy Land, Round the World. Tickets and estimates furnished for Summer Excursions to all parts of the U. S., Canada, Europe, &c. As general shipping agents we furnish choicest ocean berths by all lines, both ways, without extra charge.

Applications should be made at once to secure best rooms.

PROGRAMMES NOW READY for 23 Personally Conducted Tours. ALL EXPENSES, $135 up, according to tours.
FIRST MAY PARTY, 63 days, sails May 11.
FIRST JUNE PARTY, 63 days, sails June 8.
Fifth June party, 42 days, sails June 29, by specially chartered Inman steamer City of Chester.
Send for Gazette with full particulars.
H. GAZE & SONS,
113 (formerly 240) Broadway, N. Y.
Ticket Agents New York Central Railway, &c. Established 1844.
Officially appointed International Tourists' Agents for World's Columbian Exposition, 1893.

FOR SALE.

A BARGAIN. Estab'd 1850.—For Sale—The Shoe Store, 1 year's lease, stock and fixtures, at 129 Pearl st.; cause of selling, sickness of the owner, L. Burke.

INSTRUCTION.

STENOGRAPHY and typewriting lessons at 818 Broadway, N. Y.; terms $1 per week; call or write.

FURNITURE.

FURNITURE without payment down; terms, $100 worth, $1.50 weekly; $300, $4; $1,000, $7; enormous stock; open evenings. Grand Rapids Manufacturers' Agent, 103 West 29th st.

A Full Page of REAL ESTATE NEWS in the Sunday World To-Morrow.

R. H. MACY & Co. SIXTH AVE., 18TH TO 14TH ST.

We announce, to begin next MONDAY, a GALA WEEK for HOUSEKEEPERS. We have put prices so low that we have shorn of their terrors MOVING DAY'S BUG-BEARS, the LOSS AND BREAKING OF HOUSEHOLD ARTICLES. In our HOUSE-FURNISHING, LINEN, CHINA and GLASS-WARE DEPARTMENTS (the largest and most complete in New York City) we can supply your wants for a trifling outlay.

FURNITURE AND CARPETS.

Durable Goods. Low Prices. Long Credit. ONLY 10 PER CENT. CASH DOWN.

B. M. COWPERTHWAIT & CO., ESTABLISHED 1867. "OLD RELIABLE." 193 TO 205 PARK ROW, N. Y., Bet. Chatham square and City Hall stations L R.R.

Parlor Suits, Chamber Suits, Dining-Room Furniture, Bedding, Stoves, Folding Beds, Oil Cloth, Linoleum, Mattings, Window Shades, Curtains, Portieres, Refrigerators, Lamps, Clocks, Baby Carriages, Pictures, Etc.

In fact EVERYTHING FOR HOUSEKEEPING. LONG CREDIT AND LOW PRICES. SEE OUR EASY TERMS.

$25 worth, $2 deposit; balance, $2 per month.
$50 worth, $5 deposit; balance, $4 per month.
$75 worth, $7.50 dep'sit; balance, $5 per month.
$100 worth, $10 deposit; balance, $6 per month.
Larger amounts same rate. Also terms made to suit.
No Deposit where long time is not wanted.

B. M. COWPERTHWAIT & CO., 193 to 205 Park Row, N. Y.

BELMONT HOTEL, 141 Fulton St. 50c. TO $1 A DAY; $2 TO $5 A WEEK.

DENTISTRY.

CROWNS Are of two kinds, those for the head and those for the teeth. We make the latter of Gold, Platina and Porcelain. Also,

$8 BEST TEETH $8 Gas Free, Warranted Extracting 25c.; with pure, fresh gas, 50c. Gold fill, $1.50; soft fill, 50c. Never Closed, Day, Night or Sunday.

HANKS DENTAL ASSOCIATION NEW YORK—203 6th ave., 2d door below 14th st. BROOKLYN—478 Fulton st., near Elm place. JERSEY CITY—Cor. York and Grove sts. Don't mistake next door for Hanks' in N. Y.

RIDLEYS' Grand Street, N. Y.

FINE SILK GLOVES.

200 dozen Pure Silk Gloves, in tan, mode, gray and black - - 29c. PAIR; Worth 40c.

One lot 5-Button length Lisle Thread Gloves, in tan, mode, gray, black and pearl, with black stitching - - 25c. PAIR.

Fifty dozen Children's Taffeta Gloves—tan, mode and gray 20c. PAIR, Worth 35c.

BARGAINS IN EVERY DEPARTMENT.

Edward Ridley & Sons, 309, 311, 311½ to 321 Grand st., N. Y.

Vitality Restored!

BEFORE AND AFTER USING.

'NERVESEEDS,' the wonderful remedy, is sold with a written guarantee to cure all nervous diseases, such as Weak Memory, Loss of Brain Power, Headache, Wakefulness, Loss Vitality, Nervousness, Nervous Debility, Lassitude, all drains and loss of power in either sex caused by over exertion or excessive use of tobacco, opium or stimulants which soon lead to Infirmity, Consumption and Insanity. Put up convenient to carry in vest pocket. $1 per package by mail; 6 for $5. With every $5 order we give a written guarantee to cure or refund the money. Circular free. Address Nerve Seed Co., Chicago, Ill. For sale at Hudnut's Pharmacy, 216 B'way, N. Y.

Chichester's English Diamond brand. PENNYROYAL * PILLS.

Original and Only Genuine. SAFE, always reliable. LADIES ask Druggist for Chichester's English Diamond Brand in Red and Gold metallic boxes, sealed with blue ribbon. Take no other. Refuse dangerous substitutions and imitations. At Druggists, or send 4c. in stamps for particulars, testimonials and "Relief for Ladies," in letter, by return Mail. 10,000 Testimonials. Name Paper. Chichester Chemical Co., Madison Square, Philada., Pa. Sold by all Local Druggists.

SPORTING

HUDSON COUNTY JOCKEY CLUB—North Bergen, N. J.—Racing every day, rain or shine. First race at 2.15 P. M. Boats from Barclay, Jay, Christopher, 14th and 42d sts., connecting with cars direct to track. S. WHITEHEAD, Secretary.

FAT FOLKS REDUCED BY DR. SNYDER, The Successful Obesity Specialist.

Mrs. Etta Mullican before and after treatment by Dr. Snyder.

Testimonial of Ellen Chas. F. Bone, Rice Lake, Wis. "As is well known to a large number of our friends, we have been under the treatment of Dr. O. W. F. Snyder, the celebrated specialist of Chicago, since the 18th of January, 1892, for obesity, with very gratifying results, as the following statement of weight and measurements before and after 60 days' treatment will show:

	BEFORE.	AFTER.	LOSS.
Weight	348 pounds	279 pounds	69 pounds
Chest	48½ inches	44 inches	11½ inches
Waist	50½ inches	45 inches	10½ inches
Hips	56 inches	46 inches	10 inches

"All the time we have attended to our regular business, suffered no inconvenience whatever and have been improving every day. We would advise all afflicted with obesity to write to Dr. Snyder. We will be pleased to answer all letters of inquiry where stamp is inclosed."—Rice Lake (Wis.) Times, April 1, 1892.

PATIENTS TREATED BY MAIL.

Confidential. Harmless, and with no starving, inconvenience, or bad effects. For particulars, call, or address with 6c. in stamps

DR. O. W. F. SNYDER, McVICKER'S THEATRE BLDG., CHICAGO.

WIGS

LADIES IN WANT OF ARTIFICIAL HAIR should visit my establishment before purchasing elsewhere, as I have for this spring trade an unusually large and select stock of Human Hair Goods in all colors on hand; styles and quality not found elsewhere. A. SIMONSON, 211 Broadway. 20th and 21st Sts.

RAILROADS.

"AMERICA'S GREATEST RAILROAD."

NEW YORK CENTRAL & HUDSON RIVER RR.

Direct Line to Niagara Falls.

All trains arrive at and depart from Grand Central Station, the only railroad station in the city of New York. Trains leave as follows:

†9.00 A. M.—EMPIRE STATE EXPRESS—Fastest train in the world. No extra fare.
9.10 A. M.—FAST MAIL—For Poughkeepsie, Albany, Saratoga, Montreal, Utica, Syracuse, Rochester, Batavia and Buffalo.
10.00 A. M.—NEW YORK AND CHICAGO VESTIBULE LIMITED—Due at Chicago 9.45 A. M. next day.
10.30 A. M.—DAY EXPRESS—Daily except Sundays.
1.30 P. M.—SOUTHWESTERN VESTIBULE LIMITED—Due Cincinnati 11.15; Indianapolis, 11.55 A. M.; St. Louis, 7.15 P. M.
1.30 P. M.—WORLD'S FAIR SPECIAL—Due Chicago, 3.00 P. M. next day.
4.30 P. M.—NORTH SHORE VESTIBULE LIMITED—Due Chicago 4.30 P. M. next day.
6.00 P. M.—FAST WESTERN EXPRESS—Due Chicago 9.00 P. M.; St. Louis, 7.45 A. M.
6.25 P. M.—ADIRONDACK AND MONTREAL EXPRESS—Due at Montreal at 7.55 A. M.
7.30 P. M.—BUFFALO AND NIAGARA FALLS SPECIAL—Due Buffalo, 7.30 A. M.
8.00 P. M.—CINCINNATI AND ST. LOUIS EXPRESS—Due Cincinnati, 7.10 P. M.; Indianapolis, 10.40 P. M.; St. Louis, 7.30 P. M.
9.00 P. M.—LIMITED FAST MAIL—Sleeping car passengers for Rochester only.
9.15 P. M.—CHICAGO NIGHT EXPRESS.
PITTSFIELD, LENOX, NORTH ADAMS AND THE BERKSHIRE HILLS—Two through trains VIA HARLEM DIVISION, NEW YORK CENTRAL—†9.01 A. M., due Pittsfield, 1.30 P. M.; North Adams 2.30 P. M.; †3.50 P. M., due Pittsfield 8.10 P. M. North Adams 9.10 P. M.

For time of local trains, tickets and space in Sleeping-Cars, apply at Grand Central Station, or at 261, 413, 785, 942 Broadway, 12 Park place, 235 Columbus ave., 60 West 125th st. and 138th st. station, New York; 333 Washington st., 726 Fulton st., and 398 Bedford ave., E. D., Brooklyn.

† Daily except Sundays. Other trains daily.

Above trains, except those leaving at 9.00, 9.10 A. M., 4.30 P. M., stop at 138th st. station.

JOHN M. TOUCEY, General Manager. GEORGE H. DANIELS, Gen'l Passenger Agent.

RAILROADS.

READING RAILROAD SYSTEM

Station foot of Liberty st., North River. Time Table in effect April 11, 1892.

Trains leave via Central Railroad of New Jersey For Philadelphia, Baltimore and Washington ROYAL BLUE LINE.

For Philadelphia, 4.00, 7.45, 9.00, 10.00, 11.30 with Dining Car, A. M.; 1.30, 2.15, 3.30, with Dining Car, 4.00, 5.00, 6.00, 7.30 P. M., 12.15 night. Sundays, 9.00, 10.30, 11.30, with Dining Car, A. M.; 1.30, 3.30, with Dining Car, 5.00, 6.00 P. M., 12.15 night.

For Baltimore and Washington daily, at 9.00, 11.30, with Dining Car, A. M.; 1.30, 3.30 Dining Car, 5.00 P. M., 12.15 midnight.

Parlor Cars on Day Trains. Sleepers on Night Trains.

For Reading, Harrisburg, Pottsville, &c., at 7.45 A. M., 1.30, 4.00, 5.00, except Pottsville, 7.45, except Harrisburg, P. M., 12.15 night, except Saturday night. Sundays, 11.30 A. M., 3.30, except Harrisburg, 5.00, except Pottsville, 8.00, except Harrisburg, P. M., 12.15 night. For Sunbury, Lewisburg and Williamsport, via Philadelphia, at 7.45 A. M., 1.30, 7.30 P. M., 12.15 night, except Saturday night, Sundays, 6 P. M., 12.15 midnight.

For Easton, 4.00, 7.15, 8.45 A. M., 1.00, 4.30, 5.45, 7.30 P. M. Sunday, 4.30, 7.00 A. M., 1.00, 5.30 P. M.

For Bethlehem, Allentown, Mauch Chunk, &c., 4.00, 7.15, 8.45 A. M., 1.00, 4.30, 5.45, 7.30 P. M. Allentown, P. M. Sundays, 4.30, 7.00 A. M., 1.00, 5.30 P. M.

For Wilkesbarre, Pittston and Scranton, 8.45 A. M., 4.30 P. M. Sundays, 4.30 A. M.

For High Bridge Branch, 8.15 A. M., 1.00, 4.30 P. M. Sundays, 1.00 P. M.

For Perth Amboy and South Amboy, at 4.30, 6.50, 8.15, 11.15 A. M., 1.30, 4.00, 4.30, 5.15, 6.00, 7.30 P. M. Sundays, 9.00 A. M., 4.00 P. M.

For Freehold and Atlantic Highlands, 4.30, 8.15, 11.15 A. M., 1.30, 4.30, 6.00 P. M. Sundays (except Freehold), 9.00 A. M., 4.00 P. M.

For Red Bank, Long Branch and points south to Point Pleasant, 4.30, 8.15, 11.15 A. M., 1.30, 3.45, Red Bank only, 4.00, 4.30, 6.00 P. M. Sundays, except Ocean Grove and Asbury Park, 9.00 A. M., 4.00 P. M.

For LAKEWOOD At 4.30, 8.15 A. M., 1.30, 3.45, 4.20 P. M. For Toms River, Barnegat Park and Barnegat, 4.30, 8.15 A. M., 1.30, 4.20 P. M.

For Atlantic City, Vineland and Bridgeton, 4.30 A. M., 1.30 P. M.

For Monmouth Beach and Seabright, 4.30, 8.15, 11.15 A. M., 1.30 and 4.20 P. M.

Trains leave above stations via LEHIGH VALLEY RAILROAD

For Buffalo, Niagara Falls and the West, 8.15 A. M.; 7.30 P. M. Sundays, 7.38 P. M.

For Easton, 7.00, 8.15 A. M., 12.30, 3.45, 5.15, 7.30 P. M. Sundays, 8.15, 11.00 A. M., 4.40, 7.38 P. M.

For Bethlehem, Allentown and Mauch Chunk, 7.00, 8.15 A. M.; 12.30, 3.45, 5.15, 7.30 P. M. Sundays, 8.15, 11.00 A. M.; 4.40, 7.38 P. M.

For Hazleton, 8.15 A. M.; 12.30, 3.45, 7.30 P. M. Sundays, 8.15, 11 A. M.; 7.38 P. M.

For points in the Mahanoy coal region at 8.15 A. M., 12.30, 3.45 P. M. Sundays, 8.15, 11.00 A. M.

For Wilkesbarre, Pittston and Scranton, 8.15 A. M.; 12.30, 3.45, 7.30 P. M. Sundays, except Scranton, 7.38 P. M.

For Elmira, 8.15 A. M.; 12.30, 7.30 P. M. Sundays, 7.38 P. M.

Tickets and parlor car seats can be procured at 172, 235, 261, 415, 785, 942, 1140 Broadway, 76 Murray st., 314 Canal st., 31 East 14th st., 236 Columbus ave. and 53 West 125th st., New York; 338 Washington st., 726 Fulton st., Brooklyn, and 74 Broadway, Williamsburg.

Westcott's Express Co. will call for and check baggage from hotel or residence to destination.

A. A. McLEOD, Pres't and Gen. M'gr. C. G. HANCOCK, Gen. Pass. Agent.

FOR SALE by All Dealers.

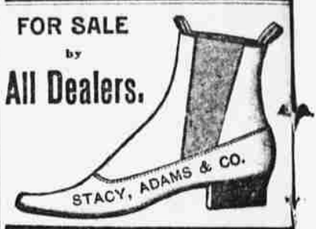

A Full Page of REAL ESTATE NEWS in the Sunday World To-Morrow.

THE SUNDAY WORLD TO-MORROW.

It Will Cheer, Instruct and Elevate as follows:

THE ART OF ENTERTAINING.

Mr. Ward McAllister treats that important subject as no other writer could. His article contains interesting quotations in verse.

THE SPOOK FROG OF SPOOK SWAMP.

This strange creature and his achievements are simply and truthfully described by Ed Mott and illustrated by McDougall.

ON HELL AND THE DEVIL.

An article which may interest us all. Earnest clergymen, including Parkhurst and Dixon, talk in a way to startle the wicked.

A MONKEY IN LOVE.

This is the strange story of a Simian's senseless sacrifice of the convenances.

SLUMMING IN FIFTH AVENUE.

A startling revelation of the tricks and manners that prevail among those rich enough to know better.

DEATH TO THE CHINCH BUG.

Prof. Snow, of Kansas, tells how he has planned fatal illnesses for the destroyers of grain.

THE MONGOLIAN BYRNES.

A Chinese detective and his wonderful work. Hunting a murderer with a tiger. Illustrated by Chinese artists.

BILL NYE'S HEAD.

The strange interior of that sad Staten Islander continues to grind out words that burn.

These are a few Special Features. There will be many others, with:

ALL THE NEWS. EDITORIAL WISDOM. EVERYTHING ABOUT SPORTS AND LITERATURE. A MOST ABLE AND INTERESTING REVIEW OF THE WEEK IN ART.

An education for men, women and children; an incentive to learning for infants that can't read; a model for coming generations.

THE SUNDAY WORLD TO-MORROW.