(From Last Night's Sporting Extra.)

THE TURF.

Reports that Dwyer and Delacey Have Buried the Hatchet.

JOCKEY MARTIN REPRIMANDED

"Evening World" Tipped Four Winners—His Highness Withdrawn.

Very few of the Handicap horses were worked at the courses yesterday. The rainstorm converted the tracks into mud holes, and very few of the trainers cared to send their charges through the stiff going. Green B. Morris, however, trotted Judge Morrow out and sent him a mile and a half in 2.46½, a grand performance considering the going. The "Judge" pulled up in good shape, and was not a bit distressed. "Major" Covington had the mount, and it is reported that this same youngster will have the mount on the Judge in the Handicap. It is to be hoped that such will not be the case. A light-weight boy like the "Major" cannot do justice to the horse, nor can he ride with the other jockeys in the race. He will have to carry at least fifteen pounds of dead weight, in the shape of lead, and any advantage Judge Morrow may have had, in weights will thus be thrown away. The writer believes that Green B. Morris is too shrewd a trainer to handicap his horse in this way, and it may be that the report is untrue.

Loantaka was the only other Handicap candidate to work, and he travelled a mile in 1.49 in very handy fashion. It is reported that the black son of Sensation, will not start in the Handicap, but be reserved for the suburban.

The trainers at Gravesend are getting anxious about the Morris horses. As yet none of them have raised a gallop, but Mars, Russell, Terriner and the rest of the string look fit to run to-morrow.

Don Alonzo, a two-year-old by Long Taw, out of Round Dance, in the Dwyer string, is one of the largest two-year-olds ever seen. He already stands 16.2 hands, and with any luck at all he will be as big as a house as a four-year-old.

Work will be begun on the new plate at Gravesend to-day. This will better the race materially, for it will give every horse a fair chance and allow of the race being run in faster time.

The Dwyers and Delacy have buried the hatchet. There will be no renewal of the war between paddrooms and race tracks this spring. The paddrooms met and a meeting Tuesday night and this fact was officially announced. This is pleasant news indeed. The reasons for last season's fight were purely financial ones, and one can hardly blame the Dwyers for the means which they took to protect their interests. But it is all over, and racegoers will join in the general rejoicing.

Martin got into trouble yesterday because of his riding on Pedestrian. Judge Burke called him into the stand, and in explanation Martin said that his instructions were to not punish the horse if he could not run to the going. Eugene Leigh, owner of the colt, said the colt being a long strider could not run in the going, and admitted that he had instructed Martin not to punish the horse. Mr. Leigh's declaration that his colt cannot run in mud is correct enough, but the judges are not complaining of the colt's ability. They thought Martin's ride a very bad one, and it was apparently so to every observer. Martin simply allowed Pedestrian to canter around and made no great effort. A pertinent question might be asked. Why was Pedestrian allowed to race it or round and run in the mud? Owners and trainers have been cut off on the admission that Mr. Leigh made yesterday.

Harry H., a gray gelding by Hobin Adair, carried top weight to the maiden race yesterday and showed considerable speed. This gelding has been used by a gentleman in this city as a saddle horse for the past year or so, and was recently put into Hickory Jim Davis's hands for training. He is likely to win a maiden race in the near future.

O. P. B. will hereafter race at country fairs. He was purchased for that purpose yesterday by a Mr. Culnch for $1,000.

The Kentucky Derby furnished a pretty race yesterday, notwithstanding there were only three starters. Azra and Huron had a famous fight on the stretch, Azra finally landing a winner in the last jump. He was ridden by Jockey Clayton.

His Highness will not start in the Brooklyn. His owner, Mr. Gideon, has decided to reserve him for the Suburban and Realization Stakes.

The old Monmouth Park Association held a meeting yesterday and would open its existence and will formally hand over the books, &c., to the new Association on Tuesday next.

Jeweller, Little Fred, Blitzen and Cocoa were all tipped to win in THE EVENING WORLD'S first edition yesterday.

G. W. Poole and Eugene Leigh will both go West at the termination of the Gravesend meeting. Jockeys Taylor and Martin will accompany them.

It is said that the net profits realized from the recent Washington meeting were $125,000.

The latest quotations on Handicap candidates are as follows: Raceland, 6; Clarendon, 25; Portchester, 30; Reclaim, 40; Major Domo, 40; Madstone, 20. On other probable starters the books are full.

NO DROUGHT AT MONMOUTH.

Licenses Granted for the Sale of Liquors at the Track.

(SPECIAL TO THE EVENING WORLD.)

FREEHOLD, N. J., May 12.—Judges Conover, Curtis and Morris this morning granted all three applications of Thomas M. Croft for liquor licenses at Monmouth Park Race Track. Judge Conover read a written decision. He said the courts for many years had recognized the necessity for club-house, hotel and restaurant licenses there, and the applications could not be considered as new ones. The Court could not assume that the laws will not be observed. The three licenses will cost $1,150.

A Cruise for the President.

(BY ASSOCIATED PRESS.)

WASHINGTON, May 12.—The President and Mrs. Harrison will probably leave here to-morrow on the lighthouse tender dessamine on a short cruise in Chesapeake Bay, touching at Fortress Monroe. The trip is to be made for the benefit of Mrs. Harrison's health. The President expects to return by Monday.

WALL ST.

STOCK REPORTS.

Railway Shares Weaker and the Industrials Stronger.

Western Traffic Association Developments the Cause.

Last Dividend Declared on Standard Oil Trust Certificates.

WALL STREET, Thursday, May 12.—The feature of the share speculation early in the day was the weakness of the railway list, and the strength of the industrials and Manhattan Elevated.

The professional element did not look with favor on yesterday's developments at the meeting of the Western Traffic Association, and consequently sold the grangers. These stocks declined ¼ to ⅝ per cent., Rock Island being particularly weak. The anthracite coalers were also heavy, Delaware & Hudson falling 2½ to 141½.

On the other hand, Manhattan Elevated rose to 127¾, on active dealings. There was some talk of an increase in the dividend rate this quarter, but officials deny that there will be any such increase.

National Cordage moved up about ½ per cent., to 10¾, and there were indications that the shorts were becoming restive.

After holiday the whole list weakened somewhat in sympathy with the grangers.

The weakness of Rock Island is due to a report that the Company will shortly begin $5,000,000 5 per cent. bonds to complete its west extension.

Chicago advices state that the Burlington & Quincy will withdraw from the Western Traffic Association and will stand by Miller, who is accused of manipulating rates.

The Standard Oil Company has declared its last dividend on the trust certificates, payable June 15, when the Trust dissolves. The undivided profits on hand amount to $5,000,000, a traction over 3 per cent. on the $150,000,000 worth of certificates.

The general railroad list was weak this afternoon and the industrials strong. The former were sold on the continuance of unfavorable weather and West. The Grangers, of course, having to bear the brunt of the attack. Rock Island and Northern Pacific preferred were the weakest of the lot, selling down to 82¼ and 56¾ respectively.

National Cordage boomed and some of the shorts were badly scared. The company sold up to 10¾, against 10⅛ last night, and the preferred rose to 107, as well. Reading Valley advanced to 48. The Reorganization Committee of the Richmond & West Point Terminal held a meeting this afternoon, but up to the close of business nothing definite was known about the deliberations. Mr. Olcott presided. It is stated that over $100,000,000 R. T. securities have been deposited.

The total sales at the New York Stock Exchange to-day were 214,914 shares of listed stocks, 33,000 ounces of silver and 4,000 barrels of Pennsylvania oil.

Closing Quotations.

	Open.	High.	Low.	Close
American Sugar Ref	93¼	93¾	93	93
American Sugar Ref. pf	94¾	94¾	94	94¾
American Cotton Oil	36	36	35¾	35¾
American Cotton Oil pf	79¾	79¾	79¾	79¾
American Express	118¾	118¾	118¾	118¾
Atch., Top. & Santa Fe	35¾	35¾	35¾	35¾
Bal. & Ohio	26¾	26¾	26¾	26¾
Buffalo, R. & Pitts	44¾	44¾	44	44¾
Buffalo, R. & Pitts. pfd.	94¾	94¾	94¾	94¾
Canadian Pacific	90¾	90¾	90¾	90¾
Canada Southern	60¾	60¾	60¾	60¾
Chesapeake & Ohio	24¾	24¾	24	24
Ches. & Ohio 1st pref.	63¾	63¾	63¾	63¾
Chicago Gas	71¾	71¾	71¾	71¾
Chic., Bur. & Quincy	106¾	106¾	106¾	106¾
Chicago & Northwest	120¾	120¾	120¾	120¾
Chic., Mil. & St. Paul	79¾	79¾	79¾	79¾
Chic., Mil. & St. P. pf	124	124	124	124
Chic., Rock Is. & Pac.	83¾	83¾	82¾	82¾
Chic. & East. Ill. pref.	100¾	100¾	100¾	100¾
Chic., C. C. & St. L.	40¾	40¾	40¾	40¾
Chic., C. & St. L. pfd	97	97	97	97
Cin. & Hock. Valley	80¾	80¾	80¾	80¾
Cin. & Hock. Valley pf.	97¾	97¾	97¾	97¾
Consolidated Gas	136	136	136	136
Consolidated Gas pf	137¾	137¾	137¾	137¾
Del., Lack. & West.	143¾	143¾	143¾	143¾
Denver & R. Grande	14¾	14¾	14¾	14¾
Des. & Moines pfd.	75	75	75	75
Des. & Moines Cons.	47	47	47	47
Edison Gen. Elec.	111	111	111	111¼
Illinois Central	104	104	104	104
Lacledes Gas	17	17	17	17
Lake Shore	130¾	130¾	130¾	130¾
Lake Erie & West	27¾	27¾	27¾	27¾
Lake Erie & West pref.	87	87	87	87
Long Island	161¾	161¾	161¾	161¾
Louisville & Nashville	75¾	75¾	75¾	75¾
Louisville, N. A. & C.	57	57	57	57
Louisv., St. L. & Texas	7	7	7	7¼
Manhattan Consolidated	127¾	127¾	127	127¾
Mex. Central	17	17	17	17
Missouri Pacific	97¾	97¾	97¾	97¾
Mobile & Ohio	40	40	40	40
Mo., Kan. & Tex. pref.	28¾	28¾	28¾	28¾
Nat. Cord. Co.	10¾	10	10¾	10¾
Nat. Cord. Co. pfd	107	107	107	107
Nat. Lead Co.	30¾	30¾	30¾	30¾
Nat. Lead Co. pfd	80¾	80¾	80¾	80¾
Nat. Linseed Oil	36	36	36	36
New Jersey Central	138¾	138¾	138¾	138¾
New York Central	114¾	114¾	114¾	114¾
N. Y. & New England	40	40	40	40
N. Y., C. & St. L. 1st pf	74¾	74¾	74¾	74¾
N. Y., Lake Erie & W.	26¾	26¾	26¾	26¾
N. Y., L. E. & W. pref.	90¾	90¾	90¾	90¾
N. Y., Susq. & West.	17¾	17¾	17¾	17¾
Norfolk & Western pref.	48	48	48	48
Northern Pacific	19¾	19¾	19¾	19¾
Northern Pacific pref.	57¾	57¾	57¾	57¾
North American	14¾	14¾	14¾	14¾
Ohio Southern	25	25	25	25
Ontario & Western	19¾	19¾	19¾	19¾
Oregon & Reading	19¾	19¾	19¾	19¾
Peo., Dec. & Evansville	20	20	20	20
Pittsburg, C. & St. L. pf	61	61	61	61
P. & W. Pitts. R. R.	14	14	14	14
Rome Wa. & Ogdens.	110¾	110¾	110¾	110¾
St. Paul & Duluth	35	35	35	35
St. Paul & Duluth pf.	74¾	74¾	74¾	74¾
St. P., Minn. & Man.	113¾	113¾	113¾	113¾
St. L. Southwestern pf.	17¾	17¾	17¾	17¾
Silver Certificates	87¾	87	87¾	88
Southern Railway	7	7	7	7
Southern Pacific	27¾	27¾	27¾	27¾
Texas Pacific	7¾	7¾	7¾	7¾
Tenn. Coal & Iron	44	44¾	44	44¾
Union Pacific	43¾	43¾	43¾	43¾
Wabash Pacific Deb. A	19¾	19¾	18¾	18¾
Wabash	17	17	17	17
Wabash pref.	27	27	26¾	26¾
Western Union Tele.	76¾	76¾	76¾	76¾
Wheeling & Lake Erie	25¾	25¾	25¾	25¾
Wheeling & Lake E. pf.	73¾	73¾	73	73

Mining Stocks.

The following are the closing quotations of mining stocks at the Consolidated Exchange to-day:

	Bid.	Asked.		Bid.	Asked.
Am. Flag	.05	.10	Little Chief	.14	.20
Alice	.80	.90	Kingston & A.	.06	.10
Adams con	1.00	1.15	Ontario	9.00	9.25
Belcher	.02	.03	Phoenix	.08	.10
Bodie Con.	.15	.20	Plymouth	.10	.15
Bullion	.13	.14	Quicksilver	.25	.27
Best & Belcher	3.00	3.10	Do pref.	1.00	1.25
Bodie	.04	.05	Sierra Nev.	.14	.15
Buckeye	.03	.05	Standard	1.35	1.40
Belle Isle	.03	.05	Union Con.	.55	.60
Brunswick	.15	.20	Utah	.10	.15
Bullion	.13	.15	Yellow Jacket	.15	.20
Caledonia	.40	.50	Alpha	.03	.04
Chollar	.17	.18	Belcher	.02	.03
Crown Point	.12	.15	Best & Belcher	3.00	3.25
Confidence	.65	.75	Bullion	.13	.14
Con. Cal. & Va.	2.25	2.30	Caledonia	.40	.50
Deadwood T.	.02	.03	Chollar	.17	.18
Eureka Con.	.15	.20	Crown Point	.12	.15
Exchequer	.15	.20	Confidence	.65	.75
Gould & Curry	.15	.20	Con. Cal. & Va.	2.25	2.30
Hale & Norcross	.15	.20	Deadwood T.	.02	.03
Homestake	13.00	13.25	Eureka Con.	.15	.20
Horn Silver	3.25	3.35	Exchequer	.15	.20
Iron Silver	.50	.55	Gould & Curry	.15	.20
Iron Hill	.20	.30	Hale & Norcross	.15	.20
			Horn Silver	3.25	3.35
			Iron Silver	.50	.55
			Iron Hill	.20	.30

LIEUT. G. R. BENSON DEAD.

He Was on the Way to Relieve Capt. Harrington at Sitka.

(BY ASSOCIATED PRESS.)

PORT TOWNSEND, Wash., May 12.—Alaskan advices bring intelligence of the death en route to Sitka of Lieut. G. Robert Benson, who was on his way to relieve Capt. Harrington in command of the marine detachment stationed at Sitka.

The Lieutenant contracted pneumonia on a trip up. He leaves a wife and four children in Brooklyn, N. Y.

A STREET CAR BLOWN UP.

Dynamite Cartridges Placed Along a Track in Budapest.

(BY ASSOCIATED PRESS.)

BUDAPEST, May 12.—As an Andrassey street electric car was rapidly moving along this morning there was a sudden jar, followed almost instantly by a terrific roar. The shock was very great, and the people in the car which was crowded to its fullest capacity, were terribly frightened.

An investigation showed that the explosion had been caused by a dynamite cartridge that had been concealed alongside the rail in such a manner that the flange of one of the wheels would strike and exploded it. A search along the line showed that seven other cartridges had been placed alongside the rails, but that they had in some manner become displaced so that the car wheels could not touch them.

The car wheel that struck one cartridge was blown off the axle and the bottom of the car was badly shattered. Nearly all the passengers were more or less severely bruised.

The police have not the slightest clue to work upon, except in the belief that the cartridges were placed by Anarchists.

CHILDS-DREXEL PRINTERS' HOME

Dedicated with Elaborate Ceremonies at Colorado Springs.

(BY ASSOCIATED PRESS.)

COLORADO SPRINGS, Col., May 12.—This is a gala day for Colorado Springs and the occasion the most notable in the history of the city. Today the Childs-Drexel National Home for Printers was dedicated. It being also the sixty-third anniversary of the birth of Mr. George W. Childs, one of the patrons of the Home.

The noted philanthropist and party reached here yesterday afternoon and were handsomely received by the citizens, and to-day he is in receipt of many congratulations upon the events of the day. Besides the party of Mr. Childs the city has as its guests over six hundred members of the National Editorial Association, who are on their way to the National Convention at San Francisco.

At 10:30 this morning a special train arrived from Denver bearing Gov. Routt, his staff, the Light Artillery and 500 printers and their friends. Immediately upon the arrival of the train the grand procession was formed at the Rio Grande depot, whence it marched through the principal streets and then to the Home, which is situated about a mile from the centre of the town. The city was handsomely decorated.

It is estimated that during the hour of the parade over 10,000 people were upon the streets to witness the display made by the military orders, civic societies and printers' unions.

The Home is the only institution of the kind in the world.

CHEYENNE INDIANS IN ARMS.

Declaring that White Settlers Must Go, or Be Driven Out.

(BY ASSOCIATED PRESS.)

GUTHRIE, O. T., May 12.—Gov. Seay has had delivered to him by a courier from the Cheyenne and Arapahoe reservations despatches stating that 100 Cheyennes are off their allotments and driving white settlers off their claims.

The Indians claim that they never signed the treaty for the sale of their lands, and that if the white settlers do not leave the country inside of ten days they will be driven out. The Indians are all armed.

At the town of Cheyenne, a line of guards surround the town day and night, and the citizens request that troops be sent at once for protection.

BAD ECZEMA ON BABY

Head one Solid Sore. Itching Awful. Had to Tie His Hands to Cradle. Cured by Cuticura.

Our little boy broke out on his head with a bad form of eczema when he was four months old. We tried three doctors, but they did not help him. We then used your three Cuticura Remedies, and after using them eleven weeks exactly according to directions, he began to show a decided improvement. When he began using it his head was a solid sore from the crown to his eyebrows. It was also all over his ears, most of his face, and small boils on different parts of his body. There were sixteen weeks that we had to keep his hands tied to the cradle and hold them when he was taking one hand had to keep mittens tied on his hands to keep his fingernails out of the sores, as he would scratch if he could in any way get his hands loose. We know your Cuticura Remedies cured him. We feel safe in recommending them to others.

GEO. B. & JANETTA HARRIS, Webster, Ind.

Cuticura Resolvent

The new blood and Skin Purifier, and greatest of Humor Remedies, cleanses the blood of all impurities and poisonous elements, and thus removes the cause, while Cuticura, the great skin cure, and Cuticura Soap, an exquisite skin beautifier, cure the skin and scalp, and restore the hair. Thus the Cuticura Remedies cure every species of itching, burning, scaly, pimply and blotchy skin, scalp and blood diseases, from pimples to scrofula, from infancy to age, when the best physicians fail.

Sold everywhere. Price CUTICURA, 50c.; SOAP, 25c.; RESOLVENT, $1.00. Prepared by the POTTER DRUG AND CHEMICAL CORPORATION, Boston. 47 "How to Cure Skin Diseases," 64 pages, 50 illustrations and 100 testimonials.

BABY'S Skin and Scalp purified and beautified by CUTICURA SOAP. Absolutely pure.

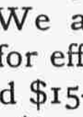

PAINS AND WEAKNESSES

Of females instantly relieved by that new, elegant and infallible Anti-dote to Pain, Inflammation and Weakness, the Cuticura Anti-Pain Plaster.

BARONESS BLANC WINS.

Two Motions Made by Her Husband Decided in Her Favor.

Baroness Blanc has come out successful in the proceedings by her husband, Frederic N. Blanc, to open the default in the judgment taken by his wife under a claim assigned by him to her against his Litotuge Manufacturing Company for upward of $40,000, and for an injunction to restrain her from enforcing the execution and attaching the property of the Company.

As to the motion to open the default, Judge Ingraham, in Supreme Court, Chambers, says that it plainly appears that the corporation has no defense to the action. The claim was assigned to the Baroness, and that gave her a good cause of action. It is no defense, he says, that such assignment was for the benefit of the husband. A husband can present to his wife a cause of action.

In denying the motion for an injunction the Judge says that it is not claimed that the Baroness did not have a good cause of action against the corporation, or that the judgment obtained by her is not a valid judgment, and under such circumstances it would be improper to restrain her from collecting the judgment.

Her Hundredth Birthday.

(BY ASSOCIATED PRESS.)

NYACK, May 12.—Mrs. Sarah Sidman, Rockland County's only centenarian, to-day celebrated the one hundredth anniversary of her birthday at the residence of her son-in-law, Henry Sloan, at Pomona. Many relatives, embracing several generations, were present.

W. L. DOUGLAS $3.00 SHOE

For gentlemen is a fine Calf Shoe, made seamless, of the best leather produced in this country. There are no tacks or wax threads to hurt the feet, and is made as smooth inside as a hand-sewed shoe. It is as stylish, easy fitting and durable as custom-made shoes costing from $4.00 to $5.00, and acknowledged to be the

Best in the World for the price.

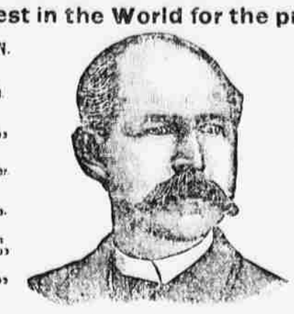

For GENTLEMEN.

$5.00 Genuine Hand-Sewed.
$4.00 Hand-Sewed Welt Shoe
$3.50 Police and Farmer.
$2.50 Extra Value Calf Shoe.
$2.25 Workingman's Shoe
$2.00 Good wear Shoe

For LADIES.

$3.00 Hand-Sewed.
$2.50 Best Dongola
$2.00 Calf and Dongola.
$1.75 For MISSES.

FOR BOYS & YOUTHS.

$2 and $1.75 SCHOOL SHOES.

TAKE NO SUBSTITUTES.

IT IS A DUTY you owe to yourself and family, during these hard times, to get the most value for your money. You can economize in your foot wear if you purchase W. L. Douglas' Shoes, which, without question, represent a greater value for the money than any other makes.

CAUTION. W. L. DOUGLAS' name and the price is stamped on the bottom of each shoe, which protects the consumer against high prices and inferior shoes. Beware of dealers who acknowledge the superiority of W. L. Douglas' Shoes by attempting to substitute other makes for them. Such substitutions are fraudulent, and subject to prosecution by law, for obtaining money under false pretenses.

W. L. DOUGLAS, Brockton, Mass.

ALL SIZES, STYLES AND WIDTHS FOR SALE at the following places: 103, 149, 263, 342, 367, 829, 1056, 1329, 1348, 1435, 1569 1st ave., 443, 787, 889, 1182, 1334, 1433, 1464, 1774, 1819, 2256 2d ave.; 229, 350, 740, 752, 898, 1130, 1436 1470, 1532, 1958, 2691, 3533 3d ave.; 158 cor. of Grand st., 1533 Broadway (cor. of 45th st.); 117, 215, 325, 507, 627, 774 877 8th ave.; 336, 368, 570, 805, 9th av.; 362, 558, 720 10th av.; 150, 513 Canal st.; 161, 224 and 226 Greenwich st.; 55, 97, 169 Avenue B; 1, 61, 1513 Avenue A; 82, 379, 391 Bowery; 349, 456, 532, 570 Grand st.; 20 Fulton st.; 271 West 125th st.; 31 New Chambers st.; 371, 559 Hudson st.; 540 14th ave.; 119, 122 Park Row; 121, 290, 415 East Houston st.; 66, 503, 860 Amsterdam ave.; 143 Division st.; 14 Market st., 264 West 25th st.; 28 Whitehall st.; 125 Chambers st.; 882 East 169th st.

Brooklyn—61, 315, 1031, 1207, 1371 Broadway; 4, 37, 169, 657 Myrtle ave.; 199, 245, 257, 695, 759 Grand st.; 86 Court st.; 857, 831 Fulton st.; 521 5th ave.; 275 Columbia st.; 197 Flatbush ave.; 2689 Atlantic ave.; 381 Manhattan ave.; 293 Bridge st.; 95, 193 Hamilton ave.; 340, 369 Van Brunt st.; 589 Washington ave.; 1484 Gates ave.; 375, 1055 3d ave.; 15 Atlantic st.

Jersey City—122, 200, 631 Newark ave.; 477 Grove st.; 12 Montgomery st.

MURDERER TREZZA INSANE.

Taken from Sing Sing Prison to the State Asylum.

(SPECIAL TO THE EVENING WORLD.)

SING SING, N. Y., May 12.—Nicolo Trezza, the Italian murderer, who was to have suffered death by electricity on the same day with Charles McIlvaine, but whose sentence was commuted to life imprisonment by Gov. Flower, almost at the last moment, has become hopelessly insane.

Trezza was taken to the new Asylum for the Criminal Insane, at Matteawan, by State Detective Jackson last Tuesday.

The change in Trezza began to be noticed about two weeks ago. He rapidly grew worse until he became an imbecile, and his removal to the insane asylum was necessary.

Detective Jackson at the same time took to the insane asylum James Mezraichi, who shot at Rev. Dr. Mendes because the latter refused to give him money.

Nineteen Miners' Bodies Found.

(BY ASSOCIATED PRESS.)

ROSLYN, Wash., May 12.—At 2.30 this morning the searchers recovered five more bodies at the wrecked coal mine, making in all nineteen taken out. All of the remaining bodies have been located.

TO LET IN A PACIFIC LINER, TOO.

Bill Introduced to Admit the China to American Registry.

(BY ASSOCIATED PRESS.)

WASHINGTON, May 12.—A bill was introduced to-day by Senator Hiscock to grant an American register to the foreign-built steamship China.

The China is a steamship of 5,000 tons, built in Glasgow in 1889, and plies between San Francisco and China on the Pacific Mail line. The bill is on the same lines as the act granting American registers to the Inman line steamers City of New York and City of Paris.

Mary Minifer Sent to Prison.

Mary Minifer, the woman who figured so prominently as a witness in the trial of Ben Ali, or "Frenchy," for the "Ripper" murder in the East River Hotel, was to-day sentenced by Judge Cowing in General Sessions to twenty days in the penitentiary for larceny.

Billy Maher Wins a Fight.

(BY ASSOCIATED PRESS.)

LOS ANGELES, Cal., May 12.—Billy Maher, light-weight champion of Australia, whipped Frank Purcell, of Salt Lake, in fifteen rounds last night. The fight occurred in the Pastime Club rooms for a purse of $500. Purcell was out—classed and Maher did not receive a scratch.

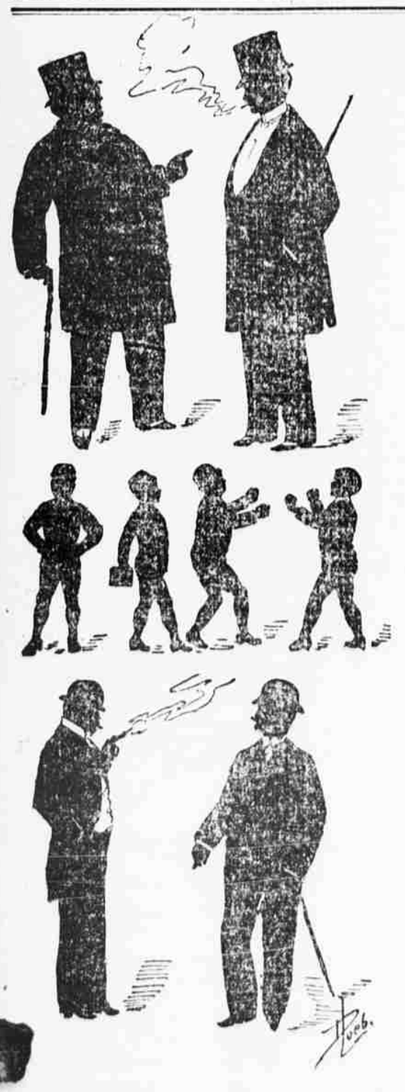

COME TO HEADQUARTERS. A. H. KING & CO.

You know by this time that A. H. KING & CO. are headquarters for "Ready-to-Wear" Clothing, Leaders in the Clothing business of New York and vicinity. We are the makers of the Clothes we guarantee. Some other houses claim to manufacture. They say so for effect. Don't be misled. The fact that we do allows us to sell at retail Suits and Overcoats at $10, $12 and $15----what wholesalers would charge us----and this is what we are doing now, saving the purchaser from $3 to $7 on every purchase. Every seam, every button, every stitch in our Clothing has been tried. They are virtually custom-made. We don't allow a garment to go forth from our store unless we know that it's absolutely "right" in fit and finish. The display at $10, $12 and $15 is truly exquisite. The Suits have that swell look and the best tailors couldn't surpass the tone of the Overcoats. Such variety of colors and makes. We have ransacked the markets of the world to get together this assortment of fabrics. Our store is a literal retreat for styles. Suits in Sacks, Frocks, 1, 3 and 4 button Cutaways, Hopsacks, Double-Breasted and Prince Alberts, made of rich Clays, elegant Mixtures, Whipcords, Tweeds, Cheviots, Cassimeres, &c., and the Overcoats in all the newest "kinks," colors and fabrics. So easy to be suited from such a variety. The demand for Hats and Umbrellas has been even greater than we anticipated. But we'll continue to give them away until Saturday night with each Suit, Overcoat purchased before then. The Hats are the latest shapes, and the Umbrellas are Silk, worth $4.00 at retail. We always have bargains in every department. The Furnishing Goods Department is loaded with nobby Neckwear and Spring Underwear and Negligee Shirts. The separate Trousers Department shows marvellous styles at $3, $4 and $5. And the Shoe Department is full of bargains. We don't forget the little fellows, either. Mothers should see our Short Pants Suits at $2.50, $4.00 and $5.00; about the same as other houses sell at twice the price. This exceptional Men's Suit and Overcoat Sale ends Saturday night positively. We close at 7 o'clock during the week and at 10 o'clock P. M. Saturday.

A·H·KING & CO. LEADING AMERICAN CLOTHIERS. 627 BROADWAY NEAR BLEECKER ST. 629.