HORSES AND HOUNDS.

Hunters and Packs Shown Together on Manhattan Field.

Fine Card for the Fifth Day of the Open-Air Horse Show.

Mounted Park Police to Give an Exhibition in the Evening.

As the big outdoor horse show at Manhattan Field, Eighth avenue and One Hundred and Fifty-fifth street, draws near its close the attendance is increasing. The high-water mark was reached yesterday, when over 9,000 people visited the grounds.

This morning there still remained three of the classes postponed from Wednesday to be judged, and there was a good-sized crowd on hand when the exercises commenced at 10 o'clock.

Vigorous dressing had put the quarter-mile track in almost perfect condition. The turf, too, had dried out so much that it was thought possible to go on with class 101, for horses making the best and fastest performances over six fences 5 feet 6 inches high. This event was postponed yesterday because of the slippery, spongy condition of the turf.

The programme for this afternoon and evening abounds in good things. The hackney stallion championship will be decided. Fashion, Berserker, Blue Peter, Forest Swell and Eclipse contesting for the prize.

A pretty scene should be provided by the contest for the $200 prize offered by H. Ayer Carey for the master showing not less than five couple of hounds and horses, hounds and appointments to be considered. The Richmond County Hunt Club and the Westchester Hunt Club are the contestants.

This evening twenty-three mounted park policemen will give a practical exhibition of how runaway trains and saddle horses are stopped and caught.

This is the programme arranged for the day:

10 A. M.—Judging light-weight hunters.
11 A. M.—Judging coaching stallions.
12 M.—Judging carriage horses.
2 P. M.—Judging driving ponies and middle-weight hunters.
2.45 P. M.—Judging harness stallions for champion prize.
3 P. M.—Judging high steppers.
4 P. M.—Judging saddle horse park hacks.
4.45 P. M.—Judging pairs of horses to victoria.
5 P. M.—Judging hackneys not of immigrant type.
6 P. M.—Judging horses and hounds.
8 P. M.—Parade of prize winners.
8.15 P. M.—Judging pairs of ponies in harness.
8.30 P. M.—Judging mounted Park police.
8.45 P. M.—Judging shires and high steppers.
9 P. M.—Judging high school horses.

The judging began with class 80, horses suitable for making hunters, four years old or over. The Chestnut Hill Stock Farm's brown gelding War Cry took first prize; the same farm's chestnut mare Mazurka second, and Bloodwood Stock Farm's brown mare imported Pride of Belfast third. George Pepper's chestnut gelding Blaze was very highly commended.

In class 79, for light-weight hunters, four years old or over, Sidney Dillon Ripley's gray gelding Overlook took first prize. George Pepper's brown mare Maud second, and James S. Watson's chestnut mare Helen third. W. Sullivan Allen's gray mare, Sweetheart, was very highly commended.

BAD ECZEMA ON BABY

Head one Solid Sore. Itching Awful. Had to Tie His Hands to Cradle. Cured by Cuticura.

Our little boy broke out on his head with a bad form of eczema when he was four months old. We tried three doctors, but they did not help him. We then used your three CUTICURA REMEDIES, and after using them eleven weeks exactly according to directions, he began to steadily improve, and after the use of them for seven months he was cured. When we began using CUTICURA he was a solid sore from the crown to the eyebrows. It was also all over the ears, most of his face, and small places on different parts of his body. There were sixteen weeks that we had to keep his hands tied to the cradle and hold them when he was taken up, and had to keep mittens tied on his hands to keep his fingers out of the sores, as he would scratch if he could in any way get his hands loose. We show your CUTICURA REMEDIES cured him. We feel safe in recommending them to others.

GEO. B. & JANETTA HARRIS, Webster, Ind.

Cuticura Resolvent

The new blood and Skin Purifier, and greatest of Humor Remedies, cleanses the blood of all impurities and poisonous elements, and thus removes the cause, while CUTICURA, the great skin cure, and CUTICURA SOAP, an exquisite skin beautifier, clear the skin and scalp, and restore the hair. Thus the CUTICURA REMEDIES cure every species of itching, burning, scaly, pimply and blotchy skin, scalp and blood diseases, from pimples to scrofula, from infancy to age, when the best physicians fail.

Sold everywhere. Price, CUTICURA, 50c.; SOAP, 25c.; RESOLVENT, $1.00. Prepared by the POTTER DRUG AND CHEMICAL CORPORATION, Boston. ☞"Send for "How to Cure Skin Diseases," 64 pages, 50 illustrations and 100 testimonials.

BABY'S Skin and Scalp purified and beautified by CUTICURA SOAP. Absolutely pure.

PAINS AND WEAKNESSES Of females instantly relieved by that new, elegant and infallible Antidote to Pain, Inflammation and Weakness, the Cuticura Anti-Pain Plaster.

BOMBS USED IN VENEZUELA.

Revolutionists Again Resort to Dynamite in Caracas.

News from Venezuela tells of an attempt by the revolutionists to blow up the Federal Palace at Caracas, which was followed an hour later by an explosion at the military headquarters, which shook the building, but not only injured nobody. A suspect is under arrest for the latter attempt and guards have been redoubled on all roads leading out of the city.

A government bulletin claims that Gen. Crespo's forces have been crippled and he is fleeing into Colombia. Palacio claims to be gaining strength in Eastern and Western States. These statements, though, are misleading. Gen. Crespo is known to be marching rapidly on Caracas at the head of a large army. The revolutionists have new accessions to their ranks every day, while Palacio's supporters are deserting him.

Ex-President Rojas Paul has come out in favor of the revolution and, with Gen. Colmas, is said to be raising troops at Curacoa that will be landed near Caracas.

The new taxes imposed by Palacio have caused much public discontent, and nothing but the military despotism established prevents an uprising in Caracas itself.

Elopers Aged 92 and 65.

(BY ASSOCIATED PRESS.)

CINCINNATI, O., May 13.—A remarkable wedding took place in Covington, Ky., yesterday. It was that of two old people of Mount Sterling, O., who said they had eloped. The bridegroom was David Heath, who gave his age as ninety-two years, and the bride was Mary L. Hetrick, who registered as sixty-five years old. The bridegroom gave Squire Francis, the magistrate who performed the ceremony, a fee of $20.

BURIED A BABE IN A CELLAR.

Annie Valias Declares that She Found the Child There.

The Burial Watched by a Clerk Who Caused Her Arrest.

Annie Valias, a twenty-year-old servant-girl employed by Morris Schlossman, a grocer and manufacturer of mineral water at 163 and 165 Attorney street, was held in the Essex Market Police Court this morning for examination on a charge of burying a baby without a permit.

At 11.30 o'clock last night Valentine Leitschuh, a delivery clerk employed by a clothspringer at 100 Centre street, went to the Union Market Station and told Roundsman William Butler that he had seen Mr. Schlossman's servant bury the body of an infant in the cellar of a cloak manufactory at the rear of 163 and 165 Attorney street.

He also said that about 10 o'clock Tuesday night, while he was delivering cloth at the factory, he saw the girl come out of Schlossman's house carrying a candle and a bundle. She lighted the candle and deposited a suspicious looking parcel in a dark corner. On Wednesday, at about the same hour, he saw the girl enter the cellar again and, watching her, saw that the bundle contained an infant.

The child was dead and was apparently about a week old. The girl deposited the body in a small soap box and then covered it up with boxes and pieces of wood.

To an EVENING WORLD reporter this morning Leitschuh said that he had visited the cellar again Thursday to examine the box and make sure of the contents before notifying the police, and that he was assaulted by the Valias girl, who was lurking in the shadow. The girl called out Schlossman, who tried to hit him with a club. He then ran to the station-house. Four officers returned with him and found the body and arrested Miss Valias.

The girl is a Hungarian. Through an interpreter she denied that she was the mother of the child, and said that she discovered it Wednesday night while chopping wood in the cellar.

The body is at the Morgue and an inquest will be held.

NEW MEXICO'S CAPITOL GONE.

Fire Took Hold of It and There Was No Water to Save It.

(BY ASSOCIATED PRESS.)

DENVER, Col., May 13.—A Santa Fe (N. M.) special to the *Republican* says: At 8 o'clock last evening fire was seen issuing from the roof, near the base of the south dome, of New Mexico's magnificent capitol building.

Citizens drew up the fire hose only to find that the water from the water works had been shut off from the building and grounds, or reduced to a mere drop. It was evident that the building was doomed.

All hands at once stripped the building of furniture, carpets, law library and every movable article in the two lower floors. The vaults are uninjured.

Owing to some misunderstanding in the late territorial legislature no money was appropriated for insurance on public buildings, and policies were allowed to expire.

The building was valued at $250,000 and is a total loss.

A MORPHINE FIEND AT TWELVE.

The Lad Also Likes Whiskey and Uses It Freely.

(BY ASSOCIATED PRESS.)

CINCINNATI, O., May 13.—Charles Martin, twelve years old, was arrested a few weeks ago as a morphine eater and a drunkard.

It was believed he had been broken of the habit. To-day he was again arrested stupid from the use of opium and reeking with the fumes of whiskey.

RUN OVER BY AN "L" TRAIN.

A Trackman on the Third Avenue Line Terribly Hurt.

Hospital Physicians Say There Is Little Chance for His Life.

James Cooper, a trackman, thirty-five years old, of 350 West Forty-seventh street, was picked up unconscious from the downtown track of the Third Avenue Elevated road at Forty-seventh street, at 7 o'clock this morning. He was bleeding profusely from wounds on his head and face.

Cooper was taken to the "L" station waiting-room. An ambulance was called, and Ambulance Surgeon A. H. Demock, of Bellevue Hospital, dressed his wounds and took him to the hospital.

Examination showed that Cooper's whole right side was terribly mangled. The right shoulder-blade and several ribs were fractured, and the knee and foot were literally crushed. There were also contusions on the head and face.

During the surgeon's examination Cooper regained consciousness and said that while he was walking along the downtown track opposite the lower end of the station he was struck by the southbound train, which he had not seen or heard approach and was run over.

Surgeon Demock was of opinion that death would probably ensue from the shock.

Cooper was born in Ireland and came to New York four years ago. He is said to be a man of exemplary habits.

At Bellevue Hospital the physician in charge of the office said: "Cooper's wounds were not of themselves necessarily fatal; but the shock which he has received will most likely kill him."

Cooper has a wife and family living at the address given above.

ALL THE DEAD MINERS FOUND.

250 Children Left Fatherless Through the Roslyn Explosion.

(BY ASSOCIATED PRESS.)

ROSLYN, Wash., May 13.—At 11.30 o'clock last night the remaining bodies were taken from the slope, making a total of forty-three men who perished in the terrible mine explosion Tuesday.

About two hundred and fifty children have been left fatherless by the disaster, and in most instances they are young and unable to help them-elves. Subscriptions are coming in liberally from cities and towns of the Northwest, several thousand dollars already having been received.

THE ROYAL TWO-YEAR PLATE.

Won by Abington's Milford at the Kempton Park Meeting.

(BY ASSOCIATED PRESS.)

LONDON, May 13.—This was the first day of the Kempton Park May meeting. The principal race on the card was for the Royal (Spring) Two-Year Plate of 5,000 sovs., five furlongs on the straight course.

The race was won by Mr. Abington's chestnut colt Milford, by Sataband, out of Colleen Bawn II. Mr. R. Botterill's bay filly Minting Queen, by Minting, out of Empress Queen, was second, and Col. North's black or brown colt Royal Harry, by Kilwarlin, out of Sultana, was third.

Interesting to Housekeepers.

Attend the bargain sale in furniture at FLINT'S 14th st. and 6th ave.

FOR THE MAY CONVENTION.

Arrangements All Concluded Here and at Syracuse.

Primaries to Be Called for Some Early Day Next Week.

Arrangements for the convention to be held at Syracuse on the last day of this month, in the interest of the Cleveland Movement, were completed this morning. The Provisional State Committee will now issue a call for primaries, at which delegates to the Convention will be elected, probably for some day next week.

According to the old Democratic rule three delegates and three alternates will be elected from each of the 128 Assembly districts in the State, making the whole number 768, of which New York CITY will have 144.

Ballot-Law Commissioner John D. Kernan, of Utica, son of ex-United States Senator Francis Kernan, has been selected for temporary chairman of the Convention. Col. Robert G. Monroe, of Gov. Flower's military staff, will be the temporary Secretary. The temporary organization, it is said, will very likely be made permanent.

Ex-Secretary William C. Whitney and ex-Mayor W. R. Grace, Mr. Cleveland's representatives, each of whom has been mentioned for Permanent Chairman, thought the chairmanship should go to some prominent man in the interior of the State, and declined the honor.

Ex-Mayor Grace will be a delegate from the Eleventh Assembly District. Mr. Whitney will be at the Convention to look after Mr. Cleveland's interests, but not as a delegate, it was said at Provisional headquarters.

Mr. Whitney is now on his way home from Europe. He sailed on the White Star steamship Majestic from Queenstown yesterday and is due here next Thursday.

As to transportation of delegates and hotel accommodations at Syracuse Secretary Henry Ovitt said this morning:

"We have secured a rate of $9.30 for the round trip for delegates and others going to the convention. The fare includes lodging accommodations in the sleeping cars at Syracuse. We thought it best, in view of the large crowds expected, to make that provision for the delegates, as hotel room in Syracuse is limited since the Leland Hotel burned down.

"For a convention hall we have secured the Opera-House, which has seating capacity for all the delegates and leaves ample room for spectators; but should there be a bigger crowd than we count upon we will meet in the Syracuse Rink, which is a much larger place than the theatre."

New York's contingent will be a big one. Buffalo promises to send 500 uniformed men, and there will, it is expected, be large crowds from all over the State.

Secretary Ovitt is of opinion that the delegates from this city would mostly be men whose first active work in politics has been done in this movement.

Among those whose names are familiar to the public and who have been mentioned for delegates, are: John J. Berrigan, of the First District; ex-Corporation Counsel Henry R. Beekman, of the Third; Arthur Berry, of the Seventh; E. B. Whitney, of the Fourteenth; ex-Congressman John Quinn and ex-Police Justice Henry Murray, of the Seventeenth; E. Ellery Anderson, of the Eighteenth; H. de Forrest Baldwin, of the Nineteenth; ex-Minister to Turkey Oscar Straus, of the Twenty-first, and John J. Quinlan, of the Twenty-second.

Louisville Railroad Deal Rumors.

(BY ASSOCIATED PRESS.)

LOUISVILLE, Ky., May 13.—The presence, associations and actions of August Belmont, of New York, in this city, have given rise to the rumor that the Louisville and Nashville is about to buy the Louisville, St. Louis and Texas line. It has long been known that the Louisville and Nashville wants a direct line to St. Louis.

R. H. MACY & CO.

SIXTH AVE., 13TH TO 14TH ST.

Largest Sale of Neckwear ever held in this city. At half price.

BOYS' CLOTHING.

(2D FLOOR, NEW BUILDING.)

500 ALL-WOOL CHEVIOT single and double-breasted TWO-PIECE SUITS, actual value 5.00.

3.49.

Full assortment of SAILOR SUITS in all-wool, blue and fancy mixtures, tastefully trimmed,

1.94, 2.78 and 3.07.

IMPORTED WASHABLE SUITS in Bedford Cords and stripes,

1.67, 2.34 and 2.63.

OUTING FLANNEL WAISTS AND BLOUSES.

.44 and .88.

SHOES.

Youths' Lace and Button School Shoes,

1.19, 1.87, 2.19, 2.89.

Boys' Lace and Button School Shoes,

1.99, 2.49, 3.59.

RUPTURE CURED.

The improved elastic truss is the only truss in existence that is used with absolute comfort night and day, as it retains the rupture under the hardest exercise or severest strain, and will effect a permanent and speedy cure without regard to the age of the patient. Examination free. Lady in attendance for ladies. Send for pamphlet.

IMPROVED ELASTIC TRUSS CO., 822 and 824 Broadway, corner 12th st., New York.

LODGES, SOCIETIES AND MEETINGS.

PLUMBERS—The attention of all members of the Journeymen's Union, Local No. 2, of this city, is called to article 1 of the agreement, and they are notified by resolution to live up to same strictly or sever their connection with the Union. By order JOHN H. LEONARD, Secretary.

Only 7 Weeks

Before the destruction of our store on Broadway commences. We have an immense stock of goods to dispose of, and they must go before July 1. Here's two specials that will interest most every one who has to buy men's clothing: 300 light-weight Topcoats, manufactured this season to sell for $15, $16 and $18,

Now $12.

500 Men's Suits, former prices $16, $18, $20, $22 and $25,

Prices now $12 and $15.

In every department we offer many lines of goods without regard to profit.

A. RAYMOND & CO.,

254 and 256 Broadway and Cor. Nassau and Fulton Sts.

PAISLEY'S,

397 6th Ave.
Bet. 24th & 25th Sts, N. Y.

Summer Shoes, Latest Styles, in Russia Leather Russet, etc. for Tennis, Boating, Seaside and Mountain wear at Popular Prices.

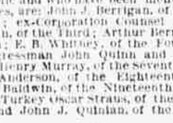

FAT FOLKS REDUCED Mrs. N. May Bevier, Belleville, Kan., writes: "When I began your treatment I was so exhausted by ailments that I could not work. The accompanying figures show the results of Dr. Snyder's treatment. I now feel Weight 245 lbs. Before, 180 lbs. After. Loss. 65 lbs. Bust 48 in. 37 in. 11 in. Waist 40 in. 29 in. 11 in. like a new being. Hips 52 in. 43 in. 9 in. Arm 15 in. 12 in. 3 in. Will cheerfully reply to inquiries with stamp inclosed." PATIENTS TREATED BY MAIL. CONFIDENTIAL. Harmless. No Starving. Send 6c in stamps for particulars to DR. O. W. F. SNYDER, McVICKER'S THEATER, CHICAGO.

BOARD WANTED.

A GENTLEMAN wants furnished rooms and board for himself and 11-year old daughter, in private family. Address Board, Box 85, World.

FURNITURE.

LADIES, I sell furniture without cash deposit; longest credit; enormous stock; open evenings. 103 West 29th st.

DANIELL AND SONS.

NEW Dress Goods *Department* IS NOW OPEN.

ONE ENTIRE COUNTER DEVOTED TO BARGAINS UNDER

50c. *yard.*

ONLY "ALL-WOOL" GOODS SOLD. NO MIXTURES OF WOOL AND COTTON.

40-INCH CHEVIOTS,

29c. *yard.*

REGULAR 50c. GOODS.

4 INCH NOVELTIES,

39c. *yard.*

REDUCED FROM 75c.

46-INCH PLAIDS,

49c. *yard.*

REGULAR $1.25 GOODS.

42-INCH BEDFORDS, PLAIN AND FANCY WEAVES,

$59c. *yard.*

REDUCED FROM $1.00.

BROADWAY, 8th and 9th sts., New York.

A $2.50 Neglige Shirt **at 98c.**

1,500 Doz. Zephyr and Madras Silk-stripe Neglige Shirts (laundered collars and cuffs), all high-class goods, usually sold at $2.00, $2.50, $2.75; the balance of stock of a famous maker retiring from the business, less than half usual price.

98c. each. 98c. each.

Kennedy 12 Cortlandt St.

COME TO HEADQUARTERS. A. H. KING & CO.

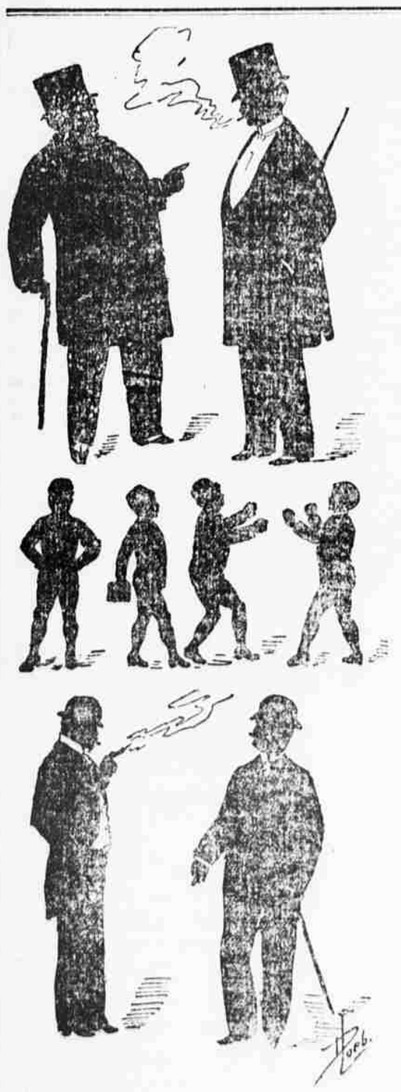

You know by this time that A. H. KING & CO. are headquarters for "Ready-to-Wear" Clothing, Leaders in the Clothing business of New York and vicinity. We are the makers of the Clothes we guarantee. Some other houses claim to manufacture. They say so for effect. Don't be misled. The fact that we do allows us to sell at retail Suits and Overcoats at $10, $12 and $15----what wholesalers would charge us----and this is what we are doing now, saving the purchaser from $3 to $7 on every purchase. Every seam, every button, every stitch in our Clothing has been tried. They are virtually custom-made. We don't allow a garment to go forth from our store unless we know that it's absolutely "right" in fit and finish. The display at $10, $12 and $15 is truly exquisite. The Suits have that swell look and the best tailors couldn't surpass the tone of the Overcoats. Such variety of colors and makes. We have ransacked the markets of the world to get together this assortment of fabrics. Our store is a literal retreat for styles. Suits in Sacks, Frocks, 1, 3 and 4 button Cutaways, Hopsacks, Double-Breasted and Prince Alberts, made of rich Clays, elegant Mixtures, Whipcords, Tweeds, Cheviots, Cassimeres, &c., and the Overcoats in all the newest "kinks," colors and fabrics. So easy to be suited from such a variety. The demand for Hats and Umbrellas has been even greater than we anticipated. But we'll continue to give them away until Saturday night with each Suit, Overcoat purchased before then. The Hats are the latest shapes, and the Umbrellas are Silk, worth $4.00 at retail. We always have bargains in every department. The Furnishing Goods Department is loaded with nobby Neckwear and Spring Underwear and Negligee Shirts. The separate Trousers Department shows marvellous styles at $3, $4 and $5. And the Shoe Department is full of bargains. We don't forget the little fellows, either. Mothers should see our Short Pants Suits at $2.50, $4.00 and $5.00; about the same as other houses sell at twice the price. This exceptional Men's Suit and Overcoat Sale ends Saturday night positively. We close at 7 o'clock during the week and at 10 o'clock P. M. Saturday.

A. H. KING & CO. LEADING AMERICAN CLOTHIERS. 627 & 629 BROADWAY NEAR BLEECKER ST.