Judge Morrow as the horse having the best chance to win. There is, to his mind, no reason at this late day why this selection should be changed. Vagabond's son has done all that has been asked of him in his work. He is in the best possible condition that his veteran trainer and owner, Green B. Morris, can get him. He certainly has the best of the weights when his past performances are considered. With 116 pounds up he has a royal chance.

Next to Judge Morrow the writer fancies Raceland. The old saying of a "lean horse for a long race" is peculiarly apt in Raceland's case. He is already a Suburban winner. He is a grand horse, and his work has been very good. He may be second.

As he will probably be coupled with Longstreet or Banquet in the betting (all three being owned by M. F. Dwyer), speculators will have an advantage, for this is a trio hard to beat.

For third place the writer likes Walcott & Campbell's Pessara, who is in great shape.

Cassius was to have been the candidate in this stable, for his work had been excellent. A few days ago, however, he began to go wrong, and the news comes that Cassius was withdrawn at 9.15 o'clock this morning.

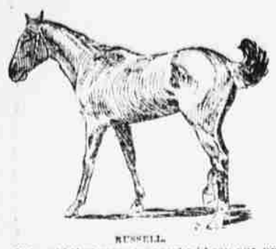

RUSSELL.

It is said that more money had been put up on Cassius than on any other horse in the list. This money, of course, now all goes to the bookmakers.

To sum up, Judge Morrow is preferred to win, Raceland for the place and Cassius for third. As near as can be learned the probable starters, with their jockeys, will be as follows:

Horse.	Weight.	Jockey.
Longstreet	125	J. McLaughlin
Raceland	120	W. Fitzpatrick
Judge Morrow	116	Garrison
Pessara	116	Taral
Russell	114	Littlefield
Rey Del Rey	114	J. Murphy
Banquet	112	Lambley
*Portchester	112	Sims
Major Domo	108	Hamilton
Mahstone	108	Bergen
Longford	108	Ray
Reclare	108	Sims
†San Juan	108	Doggett
†Fairview	100	Doggett

*P. J. Dwyer & Son's entry. Sims will ride which-ever horse is started.

†F. McLewee entry. Doggett will ride which-ever horse starts.

There may be one or two other starters in the race, but those named above appear to be the only ones reckoned to have a chance. Tenny does not appear in the list. The sway-back is just about able to gallop and will not be fit to race for some months yet.

The name of Bermuda, who was believed by Kentuckians to have a grand chance, is also omitted, as he has gone lame. Kingston, Eon, Lohengin and other cracks are in good shape, and will not be among the complaints.

A resume of the best performances of the probable starters is in order. The post of honor probably belongs to Longstreet. He is favorite with the public, and in the estimation of the handicapper, who makes him carry top weight.

MAHSTONE.

Longstreet is a six-year-old bay horse, by Longfellow, dam Semper Idem, and is owned by Samuel F. Dwyer. He started eighteen times last year and scored sixteen winning brackets. His first race was with Tenny at Morris Park, at a mile and a quarter, each carrying 124 pounds. Longstreet made the whole of the running and won by six lengths in 2.07¾.

Longstreet will carry 130 pounds as willingly as 100 pounds. He is in good shape at present and has worked fast trials.

Raceland is an aged bay gelding, by Billet, dam Calomel, and is also owned by Mr. Dwyer. He started twenty-nine times last year and won seventeen races. His best performance last year was a mile in 1.41, in the Fourth of July Handicap, Raceland carrying 115 pounds and beating Clarendon, Diablo and Stockton in a canter by two lengths. Raceland won the Suburban Handicap in 1.48¾, beating Terra Cotta, Gorgo and other good ones in 2.09 4-5.

Judge Morrow. THE EVENING WORLD'S selection for the Handicap, is a five-year-old bay colt by Vagabond, out of Moonlight, and is owned by Green B. Morris. He is a good performer and will have only 116 pounds up. He carried 118 pounds in last year's Brooklyn, and was fifth after having been jammed against the fence on the turn, where Jockey Covington's leg was broken.

MAJOR DOMO.

In the Sheepshead Bay Handicap, at a mile and a furlong, Judge Morrow carried 119 pounds and beat Banquet, Eon, Reclare and Fairy Queen in 1.56¾. Subsequently he beat Fitz James, Portchester, Mahstone, Cassius and others in a sweepstakes, at a mile and a furlong in 1.55 1-5, carrying 123 pounds. With 127 pounds on his back he ran a mile and a furlong at Morris Park in 1.54¾, which is not far from the record.

Pessara is the candidate entered by Walcott & Campbell. He is a four-year-old bay colt, by imported Hidalgo, out of Sister Monica. His best performance last year was in the Sheepshead Stakes at Coney Island, in which he carried 118 pounds and ran a mile and a quarter in 2.09¾, beating Portchester, Longfellow and Honest.

Russell will probably be the candidate of Messrs. J. A. & A. B. Morris. He is a four-year-old bay colt, by Rotherwood, dam Belle Beach. Last year he ran some very bad ones, which gave him the reputation of being an irksome quitter. His best performance was in a sweepstakes at Brooklyn Water Carnival, 1.50 2-5, he beating Stratholme, Sedgefield, Mariposa, Lady Santa Anna and Kingsclare, a mile and a furlong in 1.54 2-5.

The McLewee stable has four candidates entered in Rey Del Rey, Banquet, Fairview and Fairview. It is not positively known which of this quartet will carry the stable colors to the post.

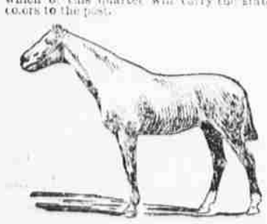

REY DEL REY.

The former is a four-year-old chestnut colt, by Norfolk, out of Ballinetto, he only won twice last year.

San Juan's best performance was in the Jersey Handicap, at a mile and a quarter, at Morris Park. He carried 116 pounds, and defeated Picknicker, Terrifier, Russell, Sallie McFleland, Kildare and Nut Brown in the last time of 2.09.

Regarding Fairview but little can be said. He is a four-year-old bay colt, by Forester, out of Wissahickon, and started only twice last year, going wrong at his second attempt.

Banquet, the third of Mr. Dwyer's trio, is a five-year-old bay gelding by Rayon d'Or, out of Zita T. He holds the record for a mile and a quarter, 2.03¾. This was made on the straight course at Monmouth Park. Banquet ran fourth in the Handicap last year, finishing close up. He ran many good races, finishing close up second or third in the best of company. His best performance was in the Monmouth Handicap, at a mile and a half, in which he carried 113 pounds and beat Peter, English Lady, Russell, Frontenac and Raceland in 2.40.

BANQUET.

Philip J. Dwyer has two entries in the handicap. In view of recent good work it is probable that Reclare will be preferred to Portchester, who up to a few days ago was the choice of the stable. Reclare is a five-year-old brown mare, by Reform, out of Clara.

Portchester is a four-year-old bay colt, by Falsetto, dam Semper Vivo. His best race last year was in the Tidal Stakes, at a mile, at Sheepshead Bay. He carried weight for age with Russell, Terrifier, Foxford and Surfrider, and won in 1.42 2-5.

Mahstone and Major Domo are the other probable starters. Neither, properly speaking, classes with those mentioned above, but their work has been very fair this Spring, and they may be said to have a chance. Major Domo has worked a mile and a quarter in better than 2.10, and Mahstone the same distance in 2.11 and better. Major Domo's record in his last year's Suburban was his best race. He then carried 107½ pounds and set a terrific pace for a mile. He is a six-year-old brown horse, by Tom Ochiltree, out of Imposteet Home, and is owned by W. J. Spiers.

It all to the above come to the post those present on Handicap Day will see a grand race.

CAMDEN'S MAYOR ARRESTED.

Charged with False Imprisonment—Outcome of a Political Fight.

(SPECIAL TO THE EVENING WORLD.)

CAMDEN, N. J., May 14.—Mayor Wescott was arraigned before Police Justice Raul this morning in this city on a charge of false imprisonment. He waived examination and was held on his own recognizance for the Grand Jury.

Ex-Judge Higg, counsel for eight men committed by Mayor Wescott for drunkenness, at noon obtained a writ of habeas corpus requiring the Prosecutor to show cause why the men should not be released. The matter will come up for a hearing Monday.

Ex-Judge Hugg says that Mayor Wescott's counsel needs are Hugh, and that he proposes to fight the matter in the courts.

The Mayor as usual this morning held court and committed several persons to jail, notwithstanding his arrest.

The charge brought against the Mayor is the outcome of a bitter political contest over the Legislature's partisan acts, authorizing the Governor to appoint Justices and take away magisterial powers from the Mayor. The charge against the Mayor was made by a man named Brady, who had been committed for drunkenness.

$16,000 FROM THE "L."

A Verdict in Donovan's Suit Reached in Fifteen Minutes.

A jury has decided that the Manhattan Elevated Railway Company should pay $16,000 for the brutal treatment of one of its passengers by a porter at the One Hundred and Fourth street station of the Ninth avenue line.

The case was tried before Judge Gregerich, the trial occupying three days. The plaintiff, James Donovan, has been partially paralyzed since 8 o'clock on the evening of Jan. 4, 1891. At that hour he had a dispute with the ticket-chopper as to whether he had deposited his ticket in the box.

The colored porter on the station seized him, hustled him to the exit gate and then threw him down. Donovan's head struck the platform. He was unconscious for eleven days, and the doctors say his paralysis is permanent.

If look the jury just fifteen minutes to agree that Donovan should receive $16,000, and Judge Gregerich taxed the Company 5 per cent. besides for counsel fees.

Employment Agency License Revoked.

The license of Pulaski Terwilliger, for an employment office at 634 Sixth avenue, was revoked by Acting Mayor Arnold to-day on the recommendation of the Mayor's Marshal, who reported that Terwilliger was acting as a "dummy." Dr. Edward Sabicht, whose license was taken away for accepting illegal fees.

Mrs. Anna Sutherland,

of Kalamazoo, Mich.

Hood's Conquers All

forms of

SCROFULA AND IMPURE BLOOD.

Even the obstinate Goitre, or swelling in the neck, as well as painful running sores, yield to its great blood-cleansing and strength-giving powers. What could be more remarkable than the cure of goitre of

"O Years' Standing,

as described in the statement below.

"I had goitre, or swellings in the neck, since I was ten years old, am now fifty-two. I used Hood's Sarsaparilla recently and the swelling has entirely disappeared. It has been very troublesome. When I began I was feeling so discouraged with the goitre and rheumatism I would

"Soon Be Dead

as alike. Whenever I caught cold I could not walk two blocks without fainting. Now I am free from it all and I can truly recommend Hood's Sarsaparilla to any one. I received a letter from Mrs. Jennie Bigelow, now of Fremont, Mich., asking if my testimonial as above in behalf of Hood's Sarsaparilla was true; I at once wrote her that it was, and sent particulars of the benefit the medicine did me. I have since received a letter from her thanking me very much for recommending

Hood's Sarsaparilla

and stating that she also took it and was entirely cured." MRS. ANNA SUTHERLAND, 406 Love Street, Kalamazoo, Mich.

Hood's Pills should be in every family medicine chest. Once used, always preferred.

A Full Page of
REAL ESTATE NEWS
in the Sunday World To-Morrow

WENT FISHING FOR THAT CAT.

Agent Seymour Baited His Gangplank with Shad.

Kitty Stepped from Her Treetop Perch and Was Whisked in at a Window.

The clerical force of the office of the Society for the Prevention of Cruelty to Animals was increased this morning by the addition of a cat with a history. The cat was presented to the Society by Agent Seymour, who undoubtedly saved her from a lingering death. In commemoration of the feline's forced fast of forty-eight hours he has named her Signorina Succi.

RESCUING THE CAT.

Agent Seymour rescued Miss Succi at 9.11 o'clock this morning from the top of a forty-foot tree in the yard in front of Mrs. Patience Crandall's house at 227 West Eleventh street. The cat had been in the tree since 4 o'clock Wednesday afternoon without a drop to drink, and with nothing to eat ex ept what was pushed up to her on the end of a long pole.

Miss Succi is a giddy young thing of possibly one Summer. She has a coat of black and white fur that promises to become sleek and glossy under kind treatment, but which never had a chance while she was hustling among ash-barrels and hunting mice in Dr. De Costa's church for a living.

She led this Bohemian sort of life without mishap until Wednesday afternoon, when a small black terrier, known in the neighborhood as Bismarck, skipped out onto the sidewalk and commenced a flirtation with her. Miss Succi indignantly repelled the terrier's advances and aroused his ire by hissing her contempt in his face. Then she whisked across the street, the terrier at her heels, "shinned" up the walnut tree in Mrs. Crandall's yard and camped out on a convenient limb about thirty feet from the ground, from which coign of vantage she cast reproachful glances at the terrier.

The terrier barked vociferously and bluffingly, while a big crowd of small boys gathered to watch the sport, encouraging the dog by stoning the cat. This only served to drive Miss Succi higher up the tree. She mounted to the top and suddenly disappeared from view.

"She's dropped!" shouted the gamins. But she hadn't. The tree is an old one and has been cut off at the top. This left a hole in the decayed trunk where the cat quietly nestled and awaited developments.

The boys got tired of waiting for her to appear and left, thinking that she would come down during the evening if let alone. The terrier held the fort a little longer and then he, too, went away disgusted.

Imagine their surprise when the next a. m. found the star-spangled banner of old, Succi, still there. When he saw she evinced no desire to descend from her lofty perch until afternoon, when she began to get hungry and waved her tail and mewed appealingly as a signal of distress. Meanwhile passers by began to collect in crowds to watch her.

The quality denoted by Mrs. Patience Crandall's first name became scarce in the house at 227, as that lady and her daughter Prudence was innocently achieving, which she was powerless to prevent.

Friday morning the cat was still in the tree, and during that day the crowds increased. So was her evident distress and embarrassment of the cat.

At 4 o'clock yesterday afternoon Mrs. Crandall became compassionate as well as desperate, and tying two clothes poles together, she succeeded in reaching a piece of meat to the cat from one of her third-story windows, which are on a level with the tree top.

The cat had eaten nothing for forty-eight hours, and she tackled the meat with evident satisfaction and mewed for more.

It was forthcoming, and Miss Succi settled back in her nest and disdained to come down or walk across the pole which Mrs. Crandall had considerately left resting on the window sill and a branch of the tree.

It was only sixteen feet, but Miss Succi declined to risk the journey, thereby causing a crusty old gentleman to remark that "she must be a fool cat."

But Miss Succi knew her rights. If rescued at all, it should be in style and by the proper authorities. Roundsman Eugene Collins, of the Charles street station, at whom she mewed and whisked her tail, sent word to the Berth Society and Agent Seymour rattled up to the house at 9 o'clock last night in the Society's ambulance.

Mrs. Crandall wouldn't consent to open the window for Agent Seymour, for the occupant of the room had tonsilitis, and the night air would be bad for him, so the agent bade Miss Succi good night and promised to call again this morning.

At 7.30 he was on hand with a board sixteen feet long and four inches wide. He also had a choice cut of shad and a saucerful of fresh milk. The gentleman with tonsilitis had vacated the room and Agent Seymour went to work.

On the end of the board he placed a small piece of shad, a few feet further along he placed another, and in the middle he placed the biggest and choicest piece of fish. At the window ended the plank he placed a dish of milk. Then he put the board out to the tree.

Miss Succi was hungry, but she was also coy. Finally she skirted out and grabbed the first piece of fish and went back to the tree and ate it. She evidently considered it a snap and took her time in getting the second course, which she also carried back to the tree and ate.

Finally her appetite gave her courage, and when she caught sight of the big piece of shad and the dish of milk on the window sill she sailed bravely to the centre and grabbed the fish.

Instantly the board was moved windward. Miss Succi was so surprised that she lost her grip on the fish and came near falling into the street. When she reached the window sill she got in a huff at being so deceived and started to walk back over the pole, which had been left leaning against a limb, to the tree.

But Agent Seymour was diplomatic. He quietly held out the saucer of milk and Miss Succi yielded. The boys in the street cheered, and Mrs. Crandall shut the window.

Then Agent Seymour surrendered the cat to the care of the ladies in the house, who gave her three saucers of milk in rapid succession, while Miss Succi purred gratefully. In an hour Agent Seymour returned with his ambulance and bore the cat triumphantly away to the Society's office.

Glaize Acquitted of Smuggling.

United States Commissioner Shields to-day dismissed the charge against Paul Glaize, hotel-keeper on Christopher street, who was arrested last week on suspicion of receiving smuggled jewelry.

WALL ST. STOCK REPORTS.

Railroad Share List Vigorously Attacked.

Gould Party Said to Be Depressing Union Pacific.

Bank Statement Shows Gain in Surplus Reserve—Quotations.

WALL STREET, Saturday, May 14.—The bears hammered the railroad share list effectively this morning. Union Pacific, Northern Pacific preferred, Omaha, New England, Missouri Pacific and Rock Island declined 1 a 1½ per cent, and in some instances the lowest for week's figures were touched. Reports of damaging floods and unfavorable crop weather at the West helped the downward movement.

The market closed at a fractional recovery. Manhattan jumped to 129¼ at the opening, and after declining to 127⅛ rallied to 128¾.

It is said that the drop in Union Pacific is due to the desire of the Gould people to punish those who opposed them at the late election.

People who generally handle Rock Island bonds, and who have been connected with the road almost since its inception, are taking the stock on the way down. They are not at all alarmed by the rabbits made by the bears, and say that the stock of a road traversing the territory occupied by the Rock Island cannot be called extravagantly high at $124 a $125.

It is rumored that Judge Burke has settled with the Hocking Valley on terms favorable to the Company. The directors to-day declared a dividend of 2½ per cent. on the preferred stock, payable July 1.

A feature of the London market was the selling of American railway securities for Paris account. There is more than a suspicion that the orders came from New York, and that the bear leaders here are not entirely innocent in the matter.

It is given out that the Richmond Terminal Committee will modify the reorganization plan at its meeting Monday.

The balance-sheet of the New York & New England shows a gross floating debt of $1,507,078, and cash assets of $1,163,208, leaving the net floating debt at $343,870.

The steamship La Bourogne sailed this morning with $400,000 in gold, and the spree with 50,000 ounces of silver.

The bank statement was favorable, showing an increase in reserve of $963,625, which brings the surplus reserve up to $15,572,125 above the 25 per cent. required by law. The items show a contraction in loans of $1,832,000, an increase in cash of $601,800, and a decrease in deposits of $1,087,300.

The following are the comparative figures:

	May 7.	May 14.	Changes.
Loans	$493,886,700	$492,053,800	Dec. $1,832,900
Specie	100,295,400	99,105,700	Dec. 1,189,700
Legal	45,669,100	45,350,600	Inc. 1,561,500
Dep'ts	531,824,000	530,736,700	Dec. 1,087,300
Circlon	5,759,200	5,702,200	Dec. 57,000

Closing Quotations.

	Open.	High.	Low.	Close.
American Sugar Ref. pf	92	92	91⅞	92
American Sugar Ref. pf	93⅝	93⅝	93¼	93¼
American Cotton Oil	38⅝	38⅝	38⅝	38⅝
American Cotton Oil pf	69⅝	69⅝	69⅝	69⅝
American Bell Tel	61⅝	61⅝	61⅝	61⅝
Atch., Top & Santa Fe	34⅝	34⅝	34⅝	34⅝
Bal. & Ohio	26⅝	26⅝	26⅝	26⅝
Buffalo, R. & Pitts	43⅝	43⅝	42⅝	43⅝
Canada Southern	60⅝	60⅝	60⅝	60⅝
Central Pacific	30⅝	30⅝	30⅝	30⅝
Chesapeake & Ohio	23⅝	23⅝	23	23
Ches. & Ohio 1st pref	62	62	62	62
Chicago Gas	70⅝	70⅝	69⅝	69⅝
Chic., Bur. & Quincy	106⅝	106⅝	104	105⅝
Chicago & Northwest	120⅝	120⅝	119⅝	119⅝
Chic., Mil. & St. Paul	98	98	97⅝	98
Chic., Mil. & St. P. pf	126⅝	126⅝	126⅝	126⅝
Chic., Rock Is. & Pac	83⅝	83⅝	81⅝	81⅝
Chic. & East. Ill. pref	100⅝	100⅝	100⅝	100⅝
Chic., Ind. C. & L.	67	67	66	66
Col. & Hock. Valley	39⅝	40	38⅝	39⅝
Col. & Hock. Valley pf	78	78	78	78
Del., Lack. & West	157	157⅝	157	157⅝
Delaware & Hudson	141	141	140¼	140
Den. & Rio Grande pf	51	51	51⅝	51
Ill. Central	98	98	97⅝	97⅝
Elkhorn Cons. Elec. T. M.	111	111	110½	110⅝
Lake Shore	134	134	134	134
Lake Erie & Western	25	25	24⅝	24⅝
Lake Erie & West. pref.	77	77	77	77
Louisville & Nashville	76⅝	76⅝	75⅝	75⅝
Mobile & Ohio	29⅝	29⅝	29⅝	29⅝
Manhattan Consol	129	129½	127⅝	128⅝
Mexican Central	17⅝	17⅝	17⅝	17⅝
Minn. & St. Louis	11⅝	11⅝	11⅝	11⅝
Minn. & St. Louis pref	26⅝	26⅝	26⅝	26⅝
Missouri Pacific	58⅝	58⅝	57⅝	57⅝
Nat. Cordage Co.	109⅝	109⅝	107⅝	107⅝
Nat. Lead Co. pfd	84⅝	84⅝	84⅝	84⅝
Nat. Starch Mfg.	33	33	33	33
New Jersey Central	138	138	137	138
New York Central	114	114	114	114
N. Y. & New England	38⅝	39	37⅝	38⅝
N. Y., Chic. & St. L.	20	20	20⅝	20⅝
N. Y., L. E. & W. pref.	71⅝	71⅝	70⅝	70⅝
N. Y., Susq. & West	11⅝	11⅝	11⅝	11⅝
N. Y., Susq. & West. pf	56	56	55⅝	56
Northern Pacific	18⅝	18⅝	18⅝	18⅝
Northern Pacific pref	55⅝	56	54⅝	55
North American	14	14	13⅝	13⅝
Ohio Southern	22⅝	22⅝	22	22
Ontario & Western	19⅝	19⅝	19⅝	19⅝
Or. Short L. & Utah N.	21	21	20	20
Pacific Mail	35	35	35	35
Phila. & Reading	50⅝	50⅝	50	50
Pullman Palace Car Co.	197	197	197	197
R. & W. Fer. T. Rec.	8	8	7⅝	8
R. & W. Fer. T. Rec. pf	50	50	49	49
Rich. & West. A. Ogdens.	10⅝	10⅝	10⅝	10⅝
St. Paul & Omaha	49⅝	49⅝	48⅝	48⅝
St. Paul & Duluth	46⅝	46⅝	46	46
St. P., Minn. & Man.	113⅝	113⅝	113⅝	113⅝
St. L. Southwestern	8⅝	8⅝	8⅝	8⅝
St. L. Southwestern pf.	16⅝	16⅝	16⅝	16⅝
Southern Pacific	37⅝	37⅝	37	37
Tenn. Coal & Iron	43	43	41⅝	42
Union Pacific	41⅝	41⅝	39⅝	40⅝
Wabash, St. L. & Pac.	18⅝	18	17⅝	18
Wabash	12	12	12	12
Wabash pref	26⅝	26⅝	26⅝	26⅝
Western Union Tele	93⅝	93⅝	92⅝	92⅝
Wheeling & Lake Erie	32⅝	32⅝	31⅝	31⅝
Wheeling & Lake E. pf.	74⅝	74⅝	74⅝	74⅝
Wis. Central	16⅝	16⅝	16⅝	16⅝

*Ex. div.

Mining Stocks.

The following are the closing quotations of mining stocks at the Consolidated Exchange to-day:

	Bid.	Asked.		Bid.	Asked.
Am. Flag	.03		Iron Silver	.40	
Alice	.70	—	Iron Hill	.20	
Adams con	.99	—	Justa Con	—	.25
Belle Isle	.15	—	Kossuth	—	.14
Bodie	1.25	—	Kingston & Penn	.10	
Best & Bel.	2.25	—	La Crosse	—	.08
Bodie	.30	—	Leadville	.13	.17
Bulwer	—	.45	Little Chief	.24	—
Barcelona	.03	—	Mexican	1.95	2.30
Breese	.35	.40	Moulton	.25	.35
Blue Jacket	.15	.16	Mt. Diablo	.50	—
Belmont	.50	.40	Navajo	.10	—
Caledonia	—	—	N. Belle Isle	.15	—
Bi Bar	.80	.95	N. Star	—	6.50
Con. Pacific	—	.30	Nevada Q.	.90	—
Chollar	1.10	—	Ontario	41.50	—
Crown Pt.	1.10	—	Ophir	3.10	3.20
Caribou	—	.12	Plymouth	—	.08
Chrysolite	.15	.25	Quicksilver	.10	1.10
Con. Cal.	.20	.10	Pref.	.90	—
Con. Virginia	4.20	—	Phoenix	.10	—
Commonwealth	.10	—	Phx. Ariz.	.40	—
Crown Point	—	—	Rob'n Con.	.60	—
Crocker	—	—	Savage	1.10	—
Stock	.14	.15	Sierra Nev.	1.30	—
Bonds	15.00	—	Standard	1.40	1.50
Scrip	15.00	—	Sterling	—	.08
Dunkin	.20	.40	Santiago	—	.50
Deadwood Terra	2.25	—	San Rafael	—	.10
Eureka Con	1.50	2.00	Silver Cord	—	.20
Eureka Hill	.50	.75	Hopes	.60	—
Eureka Sunset	.30	.35	M. Co.	—	—
Gould & C.	1.25	—	Shoshone	.01	—
Hale & Nor.	1.40	—	Tonopah	—	.50
Homestake	11.50	—	Utah Con.	1.35	—
Horn Silver	3.25	3.50	Wasatch Con.	.15	.25
Hollywood	—	.04	Y. Jacket	.85	—
Independence	—	.20			

Gladstone To Test the Midlothian Voters at the End of June.

(BY ASSOCIATED PRESS.)

LONDON, May 14.—Mr. Gladstone has written a letter to his Midlothian Election Agent, stating that he will be in a position to ask the electors for a vote of confidence at the poll at the end of June.

Fourteen-Year-Old Boy Drowned.

Richard Davis, fourteen years old, of 450 West Forty-eighth street, fell into the North River at Fifty-first street this morning and was drowned. His body was recovered.

A Full Page of
REAL ESTATE NEWS
in the Sunday World To-Morrow.

THE TURF.

Victor Smith Elected Third Judge by the Board of Control.

JOCKEY M'CARTY LICENSED.

Ike Thompson's Plunge on Old Firefly—Other Track Talk.

The Board of Control held a meeting yesterday. They appointed as third racing judge Mr. Victor Smith, the well-known turf writer, who recently presided at the Washington meeting. It was given out that the new judge's duties would be to see that horses rode out for third place, but no resolution embodying this new rule was adopted. It would be well, perhaps, to let jockeys and owners know in plain terms that they are expected to try for third money. The Board has practically followed the suggestion made by the writer at the close of last season, to place three reputable and capable gentlemen on the stand and give them entire charge of the racing. The next step should be the taking away of any such power from the Boards of Stewards, which, though composed of honorable and upright gentlemen, are more ornamental than useful in the racing field. The public will applaud the Board's determination to protect 1-2-3 bettors.

* * *

Among the jockeys licensed by the Board of Control yesterday was Andy McCarty. This young man, though a capable and efficient rider, has the same failing that Marty Bergen possesses, a bad temper and a sharp tongue. This constantly got him into trouble, and he was in suspension eleven out of twelve months. He will probably get along better with Starter Rowe.

* * *

The Guttenburg meeting closes to-day after a most successful seven months' racing. The management has passed through many trials, but has come up smiling after every battle. To say that the Board of Control did not harm the hilltop racing would be telling an untruth. The resolution certainly kept many high-class horses from racing on the course this Spring. Longstreet, Banquet, Madstone and many other good horses have been sadly missed. That the Board of Control's ruling was arbitrary and unjust no fair-minded man will deny. The Guttenburg racing in no way interfered with the interests of other associations. That Winter racing was "detrimental to the best interests of the turf" is all bosh. The fight is over for the present, however, and the resolution will probably be a dead letter before the next season opens on the hilltop.

* * *

Very few of the Handicap horses were worked yesterday, nearly all were reserved for the final trials to-day and those, if reported with anything like accuracy, should tell pretty near who will be the winner of the $20,000 stakes. The horses were simply galloped at a good pace around the track and then retired for the day.

* * *

St. Florian and Mars worked a mile together yesterday in 1.46¾. The latter will be a hard nut to crack this year.

* * *

Mr. M. F. Dwyer sent a commission of $5,000 to the city yesterday to be bet on Little Fred in the pedrooms.

* * *

Early in the week reports came from Monmouth Park that the Pickmicker would not start in the Brooklyn. Now the news comes that he is burning up the track with fast work, having covered a mile and a quarter in 2.08 with 110 pounds up.

* * *

Headlight has performed so disappointingly of late that the books made bold yesterday and quoted as much as 8-5 against him. Gilman rode him in good shape and landed him a handy winner.

* * *

Ma Belle was quoted at 2 to 1 in the last race yesterday to beat a poor lot of horses. The money went on in lumps of hundreds and at the post she was even up with Alma T. Martin selected the dry spots and won handily with Leigh's mare.

* * *

St. Luke's race was disappointing yesterday. He was favorite, but the going was not to his liking and he did not extend himself. Star Race's performance was a great surprise, and it was evident that in his past few races he had been "on ice."

* * *

One hears very little about big betting on the Handicap this year. This time a year ago some big betting was indulged in on and against Tenny's chances. From the present appearance of the weather it would seem good betting that Longstreet will not start in the big event, for the track will certainly be heavy.

* * *

Virginia Bradley will take Blitzen and Derango to Garfield Park, Chicago, next week. Blitzen has several stake engagements in the West, and if he strikes heavy going he will make the Western cracks hustle to beat him.

* * *

Hyacinthe had a bad fit of the sulks yesterday, and wouldn't try a little bit.

* * *

Jockey Overton rode his own horse Balgowan to victory in the Delbeck Handicap at Louisville yesterday.

* * *

Jockey Narvaez, who will ride for Foxhall Keene this season, has had sixty mounts thus far this season. His record is twenty-nine wins, thirteen seconds and seven thirds, leaving only eleven of his mounts unplaced.

* * *

Ike Thompson pounded Firefly all around the ring yesterday. He won a barrel for he bets big money when on his plunging trips.

Another Divorce That Interests London's High Life Society.

(BY ASSOCIATED PRESS.)

LONDON, May 14.—Society has been somewhat interested in another divorce suit, the parties to which are well known in high life. The petitioner in the case was John Richard Malone, Major and Honorary Lieutenant-Colonel of the Ninth Battalion, Rifle Brigade, of Barnston, County Westmeath, Ireland. His wife, the Hon. Charlotte Mildred, is the eldest sister of Lord Churston. Count d'Autichan, of Paris, was the co-respondent.

No defense was made and the Court granted a divorce. Count d'Autichan was condemned to pay the costs of the suit.

Col. Malone married the Hon. Mildred in 1872.

Arrived at This Port To-Day.

Str St. Enoch (Br.), Liverpool May 1.
Str Aviliones (Br.), Sankos April 12. April 16 steamer's captain, Robert Austin, died of yellow fever. Buried at sea.
Str Spain (Br.), London.
Str Tyrian (Br.), Carthagena.
Str Normannia (Ger.), Hamburg May 6.

(BY CABLE.)

Hamburg—Arrived—Hamburg-American steamer Gothia, from New York.
Queenstown—Arrived—Cunard steamer Umbria, from New York.
Southampton — Sailed — Hamburg - American steamer Columbia, for New York.
Liverpool—Sailed—White Star steamer Celtic, for New York.

PARSON'S WIFE TOOK POISON.

Mrs. Polack Tries Suicide Because Her Husband Upbraided Her.

Prevented from Buying the Drug at One Drug Store.

Minnie Polack, a pretty young woman of twenty-eight, the mother of two children, is a prisoner at Gouverneur Hospital, where she is slowly recovering from a dose of Paris green which she took shortly after midnight at the home of her friend, Mrs. Steinle, 147 Ludlow street, with suicidal intent.

Mrs. Polack is the wife of an itinerant Evangelist, who according to her story, drove her by his neglect, non-support of herself and children and abuse to attempt to take her own life.

Last Monday she was dispossessed from her room at 315 Broome street for non-payment of rent. She says he hired a furnished room somewhere on First Street, leaving her and the children to shift for themselves. They found a temporary refuge with Mrs. Steinle.

Polack promised to meet his wife last night, she says, but did not, and she went looking for him. Lately he has been preaching in a little chapel on Eighth street, near Avenue C, and there she found him after the services, she says, surrounded by a bevy of female members of his flock.

Mrs. Polack remonstrated with him and one of the women struck her in the face, she alleges. She returned to Mrs. Steinle's and her husband followed and upbraided her.

"My God," she cried, "I can't stand this torture any longer. I'll end it all." Then she rushed from the house. Mrs. Steinle's daughter May followed her to a drug store at Rivington and Ludlow streets and prevented the clerk from selling her Paris green, which he was in the act of weighing out for Mrs. Polack.

Foiled in her attempt to secure poison there, Mrs. Polack jumped on an Avenue C car and went somewhere uptown. Presently she returned to Mrs. Steinle's and asked to see her children, who were in bed. Polack was not with her, she says. Refused to let her see them. Then she went downstairs and, calling to her husband, who was leaning over the stair-rail, said:

"Good-by, I forgive you. I'm going to take this Paris green. My life has been too miserable, and I can't stand it longer."

People in the house say that Polack calmly watched his wife swallow the contents of a bottle, and when she fell on the floor he rushed from the house. The police have failed to locate him.

THAT ATTORNEY STREET BABY.

Leitschue Drew on His Imagination a Little for His Story.

Valentine Leitschue was a prisoner in the Essex Market Police Court this morning. He was complainant in the same court yesterday against Annie Valtas, who was held for trial on a charge of having buried a baby in the cellar of 165 Attorney street without a permit.

Policeman Rogers discovered that Leitschue had lied in every particular.

The story of his having been sent to the Attorney street house by his employer, A. Strelz, 100 Centre street, was denied by the latter.

Leitschue also said that he looked through the grating in the cellar and saw the woman bury the child. There is no grating in the yard.

Justice Kilbreth said that lying was no offense and he discharged Leitschue. The woman is still locked up.

FROM A HOSPITAL WINDOW.

A Private Patient in St. Francis's Attempts Suicide.

People walking through East Fifth street at 9 o'clock this morning saw a middle-aged man appear at one of the windows on the second floor of St. Francis Hospital, at 609 East Fifth street.

He waited there but a few minutes when suddenly he raised the window and jumped. When he landed on the sidewalk he appeared as if dead. The man was taken inside the hospital, where it was found that he was suffering from internal injuries.

It was said at the hospital that the man was John Connolly, of 10 Prince street, who has been a private patient in the hospital for the past few days, suffering from alcoholism. The doctors say he will die of his injuries.

EVERY OTHER CAR CLOSED.

Eighth Avenue Line Heeds Supt. Edson's Suggestion.

Sanitary Supt. Edson said