SUMMER EMPTIES THEATRES.

Roof Gardens Draw the Crowds These Warm Nights.

Doings of the Players and Managers and Their Plans.

Not in many Summers have things theatrical been as utterly defunct as they are at the present. The public cannot be lured to the theatres, and the result is distressing to managers. "Old Jed Prouty," at Proctor's Twenty-third Street Theatre, closes Saturday night, after strenuous efforts to interest the public in Bucksport, Me. "Jupiter," which, it was understood, would positively defy the weather throughout the entire Summer, is to be withdrawn July 9, and "The Robber of the Rhine" will be put out of its agony Saturday night. Last Summer "Wang" kept up a lively business for months at the Broadway Theatre. That house is now as dead as Marley. Last Summer, also, "The Tar and the Tartar" thrived at the house which is so soon to dethrone "Jupiter." Said a manager yesterday: "The public want open-air amusement—or none at all. The mob is being driven to the Casino Roof Garden and to the other one in Madison Square. Three or four more roof gardens could prosper in this city. The New York public is not unlike that of Paris. It would appreciate *cafés chantants* and open-air concerts. The stuffy theatre is doomed for Summer use. All the iced air and all the tapped currents possible seem inadequate."

* * *

Percy Gaunt in "The Widow Dance" at the Madison Square Theatre has adopted THE EVENING WORLD'S suggestion of playing the slow version of "Tarara-boom-de-ay" to a chord accompaniment. The dance, it is said, has been rehearsed into success.

* * *

Miss Edith Kenward, who will be released from her arduous duties in "The Robber of the Rhine" at the Fifth Avenue Saturday night—because "The Robber" will then be gathered unto its forefathers—sails for Europe next Wednesday. She will return, after a short holiday, to be a member of one of Charles Frohman's companies.

* * *

There was an actor on the Rialto yesterday who was bitterly bewailing his fate. He was too fat—and there was the trouble. He had just been offered a part in a new play, and the part called for the services of a man weighing not more than 160 pounds. This poor Thespian weighed 180. "You see," he said, "they wanted an actor who could be carried on the stage, and they were afraid I was too heavy!" Pathetic, eh?"

* * *

Little Della Fox might have been seen skipping along Broadway yesterday. She can scarcely be said to walk; her step is a shuffle or nothing more. She wears a boy's coat, a peek little dress and a wealth of very good humor. Della has made her comic opera hit, for every little soubrette of similar appearance tries to imitate her.

* * *

There was a full dress rehearsal of "Sinbad" at the Garden Theatre yesterday. The extravaganza will be seen by the New York public for the first time to-night.

* * *

"A Trip to the Circus" is the title of a production that will shortly be made. This title seems to be a judicious combination of "A Trip to Chinatown" and "A Night at the Circus." However, there is no infringement of copyright.

* * *

One of the plays that was destined for the dead next season has, it was reported yesterday, dropped out. This is "Little Tippett," a adaptation of a French farce entitled "Les Nuits de la Paternite." The piece was given in Boston, and it is owing to its reception there that the road will not have it next season. Who shall say that the theatrical game is not one of dire speculation?

* * *

Lole Fuller is no longer with "A Trip to Chinatown," and her withdrawal has been made legally, so that the skittish Miss Fuller cannot possibly change her mind, or fancy that she has a right to do so. The Madison Square Theatre people declare that their dealings for Miss Fuller are perfectly amicable. Are they satisfied, well, why shouldn't we be?

* * *

Mark Murphy wishes to deny that he is going with the "Mary's Lamb" company next season, and to assert that "O'Dowd's Neighbor's" has not given up the ghost.

* * *

Charles H. Hoyt, the farce-comedy manufacturer, who is now at his home in Charlestown, N. H., had a great Cleveland meeting in his grounds just after the nomination of the Democratic candidate for President was made known. He had a large transparency bearing the name "Cleveland" hoisted, and invited a crowd of the townspeople to partake of cold lemonade. The "three cheers for Cleveland" were mingled with "three cheers for Hoyt," which was very nice for Hoyt, and altogether there was quite a to-do.

GOSSIP OF RING AND FIELD.

Corbett Down to 191 Pounds and Will Now Build Up.

N. Y. A. C. to Hold an Important Meeting To-Night.

Perhaps there will be some easier breathing among John L. Sullivan's friends, since the big Bostonian has actually begun doing some work towards reducing that expansive girth of his. The stories as to John L.'s little dissipations and differences with his backers may not have any semblance in truth, but there is that old saying about smoke always being accompanied by a little fire. Whether they be true or not, it is a noticeable fact that no reports of a like nature are ever heard concerning Corbett. The California pugilist "saws wood," and goes right ahead getting ready. He was in town last Monday, and if it hadn't been for his appearance at the Dixon-Johnson contest but few people would have been aware of it.

Corbett was weighed up at the New York Athletic Club (now let the Manhattans get Sullivan on their scales) and scaled just 191 pounds, which is as low as he will go. "Jimmy," as Mike Donovan calls him, has taken off four pounds since he first left for Loch Arbour. He will now proceed to get that four pounds back and perhaps one or two pounds more. He expects to build up on fresh air and just enough exercise to make him relish food and sleep. He finished good and strong after a seventeen-mile jog the other day. If pugilists could only fight like they train they would all be conquerors.

* * *

After all the talk that there was one club in the League that New York could beat, that club—Brooklyn—succeeded in taking the deciding game of the series from the ex-Giants yesterday. Capt. "Buck" Ewing was not present, but the New Yorks have lost so many games when he was present that his absence did not matter much. Blonde-haired Charley King, who came out of the West to pitch for New York, was the principal reason of the Brooklyns winning. He was hit for five runs in the first inning. The final score was 7 to 5. Brooklyn passed Philadelphia and is again in second place.

Jack Sharrott was released by the local club yesterday. It is said his pitching arm is permanently disabled. There are no games scheduled for to-day. The New Yorks play an exhibition game at Harrisburg.

* * *

Bobby Burns, the Rhode Island featherweight, who disposed of Cal McCarthy recently, was in town yesterday and called at the *Illustrated News* office, where he informed Arthur Lumley that he would send down a check for $250 to cover Jack Skelly's forfeit. Burns wants to fight Skelly the latter part of August.

* * *

There will be a meeting of the members of the New York Athletic Club to-night. Among other things the proposed amendments to increase the membership 400 and the initiation fees and yearly dues from $50 to $100 will be considered. There is scarcely any doubt but that the amendments will be adopted. Since it was resolved to build a new clubhouse applications for membership are rolling in, and the old members think the new comers should pay a little more for the privilege of joining. Reports will be heard as to the amount of subscriptions raised towards the $100,000 necessary to begin building operations.

* * *

The annual eight-oared shell match race between the Tritons and Passaics will be rowed over the regular mile and half straightaway course at Newark July 30. This will be the second of this series of contests, which are for a cup. The Tritons were the victors last year.

* * *

Tom Buckley, the old-time distance runner, will be forty years old next October, and he proposes to celebrate his birthday anniversary by attempting to do seven miles in an hour. During his career on the path Mr. Buckley was a winner twenty-five times and was second thirty times. He was the first to break the twenty-four-hour record on this side.

* * *

Tom Kelly, the Hoboken pugilist who stopped Paddy Smith in one round at the Manhattan A. C. last Winter, says he will fight any 140-pound man in the world—Needham, O'Connell, Kerrigan or any of them.

* * *

Wesleyan College is taking steps to have one of the finest athletic fields in the country. The new field will be within 300 yards of the college. The trustees agree to grade the grounds and require the undergraduates to erect the fence and grand stand.

* * *

Jack McAuliffe left for his training quarters at Hampden, Me., Tuesday night. He will probably remain there until a week before his fight with Billy Myer, at New Orleans, Sullivan-Corbett week.

* * *

"I never saw such a heroic and game effort to rally in my life as that of Johnson's last Monday night," said Prof. Mike Donovan yesterday. "I see, however, that Johnson's judgment of distance is called very poor. I think his poor work in that regard due more to Dixon's marvellous judgment of time and distance than to his own fault. Dixon measures distance like the old-timers used to, and has a wonderful combination of fighting qualities. Johnson can whip most any of them, but he felt his inferiority with Dixon after the first round."

* * *

Bill Slavin, brother of Jack and Frank, is after a fight with Denny Kelleher, of Boston. Slavin has heard nothing from his brothers since Frank's defeat by Jackson. "I suppose disappointment keeps them from writing," said Bill.

* * *

Clarence Hobart's defeat at the National Lawn Tennis tourney at Philadelphia last week by M. D. Smith, an "outsider," is not regarded by tennis experts as being of any significance. Hobart was out of condition and had just finished a set of doubles.

UTILIZING THE LAMP-SHADE.

[From Judge.]

Miss Footlinger (of the Casino)—This is very aggravating. My skirt will not be finished until to-morrow. What shall I do?

"I have an idea!"

"Ha, ha! Just a fit!"

Daily press the next morning—The greatest feature in the new opera was the short-metre dance by Miss Footlinger, who has an original costume made by Worth.

How to Get Change.

[From Good News.]

Stranger (politely)—Pardon the interruption, but could you change a five-dollar bill for me, so that I can pay street-car fare?

Small Dealer (busily)—Just out o'change. Haven't a cent.

Stranger (abruptly)—Gimme a cigar.

Dealer (briskly)—Yes, sir. Here you are, sir. Thanks, sir. Here's your change, sir—$4.95.

The Triumph of Love & Happy and Fruitful Marriage.

Every man who would know the GRAND TRUTHS, the Plain Facts, the Old Secrets and the New Discoveries of Medical Science as applied to Married Life, who would atone for past follies and avoid future pitfalls, should write for our WONDERFUL LITTLE BOOK, called

"A TREATISE FOR MEN ONLY."

To any earnest man we will mail one copy, ENTIRELY FREE, in plain sealed cover. "A refuge from the quacks."

THE ERIE MEDICAL CO., 664 Niagara St., Buffalo, N. Y.

SPECTACLES FOR HORSES.

Now Extensively Used to Promote High Stepping.

Although it may seem almost ludicrous to think of horses wearing spectacles, it is nevertheless a fact that horses do sometimes wear them. The business of one well-known firm of opticians in London consists largely in the manufacture of horse spectacles, says *Youth's Companion*.

The object of the spectacles is to promote high-stepping. They are made of stiff leather, entirely inclosing the eyes of the horse, and the glasses used are deep concave and large in size. The ground seems to the horse to be raised and he steps high, thinking he is going uphill or has to step over some obstacle.

This system of spectacle-wearing is generally adopted while the horse is young and its effect on his step and action is said to be remarkable. It has been discovered that the cause of a horse's shying is, as a rule, short sight, and it is now suggested that the sight of all horses should be tested like that of children.

It is maintained by those who have made a study of the subject that by a little artificial assistance many valuable horses which have become optically unfit for work can be restored to usefulness.

RACEHORSES AND PREACHERS.

They Are Regarded with Superstitious Fear by River Men.

River men are proverbially as superstitious as any old salt that ever sailed the sea.

"I never knew it to fail," says Capt. Henry Baumgartner, of the steamer A. L. Mason, in the Kansas City *Times*, "that when we had either a racehorse or a preacher aboard there was an accident of some sort, generally a severe one, before the trip was over.

"The other day when the wind blew us into the Holmes street dump and cost somebody $2,000, we had started all right, but put back to take aboard this horse Cyclone and some other equine cattle.

"That settled it. Every man aboard knew something was going to happen, and sure enough it did—and right away, too. No, sir, we don't leave on Friday, either; you bet we don't.

"Preachers are worse than racehorses, though. Lots worse. You remember when the Sultana blew up with a whole brigade of troops aboard? Well, that was preachers. They were thick on board that time. Never knew it to fail in my life. They're all right on the rails and they get half rates, which is all right, too, for I duly respect the cloth, but on board boat they ought to be charged double rates."

Open the Large Ball Ground.

To the Editor:

Being a daily reader of your valuable paper and observing the good works which it has accomplished for the people of this great city, I take this opportunity of writing to you, in behalf of a thousand or more young men, to ask the help of THE EVENING WORLD to induce the Park Commissioners to open the large ball ground in Central Park every evening, or if that is absolutely impossible, two or three times a week (except Sundays) from 6 to 8 o'clock, or until dark, for young men over eighteen years of age, and who are not allowed to play ball there on Wednesday or Saturday afternoons simply because they are not under eighteen years, as regards the ball grounds now, they are opened every Wednesday and Saturday, unless it rains, for schoolboys under eighteen years of age, and I, like a good many others, go there on Saturday afternoon, but we are not allowed to play, unless the policeman's back is turned, because we are above the age limit.

There are what is called a small and large ball ground, the small ground being used on certain days as a croquet ground. Now, why could not the small ball ground, or some other suitable spot, or even a part of the large ball ground, be set apart Wednesdays and Saturdays for the schoolboys under eighteen, and the large ball ground given up entirely to those over eighteen? The Park is a public park, that is, you can ride and walk in it, but you must "keep off the grass," except on days when the ball grounds are open. If the New York Park Commissioners would only follow the example of the Park Commissioners in other cities, and open the ball grounds, as asked for in this request, they would receive the thanks of thousands of young men.

Take for example Prospect Park in Brooklyn. That ball ground is open every day during the Summer season. Young men shut up in an office, factory or store all day long require a little recreation in the evenings for their own health if nothing else, and if the ball ground in Central Park was opened, as above requested, they, like myself, would regard it as a godsend. There they could go and play ball for a couple of hours, or indulge in any other game, and come home feeling satisfied. As it is now we have no place to go of a Summer's evening for a little honest sport and healthful amusement.

Hoping you will interest your paper in this earnest request, respectfully yours,

J. F. R.

OF THE PURITY OF

Manitou

Table Water

THERE IS NO DOUBT, AS IT IS bottled JUST AS IT FLOWS FROM THE EARTH AND SOLD IN BOTTLES ONLY. EVERY BOTTLE IS PUT UP AT THE SPRINGS, therefore consumers can be assured that what they receive is the PURE MINERAL SPRING WATER.

MANITOU MINERAL WATER CO., Manitou, Col.

The trade supplied by TURLE & SKIDMORE, 156 Franklin st., N. Y. Sold by Grocers and Druggists Generally.

FROM THE WORLD OF LABOR.

The union contract has now been signed by 110 boss bakers of Chicago.

The annual picnic of Branch 6, United Machinists, will take place on July 16.

To assist the striking boiler-makers the American Federation of Labor has levied a general assessment.

Painters' Union No. 213, of the Brotherhood, has withdrawn from the Passaic Trades Assembly.

The Catasauqua Company at Allentown, Pa., have reduced the wages of their steel and iron workers.

J. Keenan has been elected Walking Delegate of Eccentric Association of Engineers No. 1 to succeed Owen Carroll.

Ore diggers in the South work from sunrise to sundown for $1 per day, and the majority are paid in store orders.

Cigar-Makers' Union No. 165 gained eighteen new members last week and gave financial aid to the striking cigarette-makers.

The Central Labor Union of Lancaster, Pa., has adopted resolutions denouncing Whitelaw Reid as an inveterate enemy of organized labor.

Two union men, Thomas M. Dukehart and James B. Tanner, have been appointed examiners of stationary engineers by Gov. Brown, of Maryland.

The Empire Silk Company has given $100 to defray the expenses of their employees in participating in the Paterson, N. J., Centennial Parade.

William Sommerhalter has been elected Financial Secretary of Branch 9, United Machinists. M. Schwarz is the new Treasurer and G. Daubern was made manager of the labor bureau.

The Building Material Drivers' Union has elected James Kerrigan, President; John Donovan, Vice-President; James Clavin, Recording Secretary; Thomas Keenan, Financial Secretary; Michael Burns, Treasurer; John Kemmett, Statistician.

James C. Edwards, of the Hexagon Labor Club of Tile-Layers' Helpers, handed in his resignation as delegate and Sergeant-at-Arms to the Building Trades Section of the Central Labor Union yesterday.

Ex-Deputy Sheriff William H. List, of Philadelphia, has settled with the union morocco workers, for whom he collected wages due them. He paid them the full amount for which they had sued him.

The Building Trades Section of the Central Labor Union resolved yesterday to continue its organization until the new Central Labor Union created by the Harmony Conference sees fit to dissolve it.

Local Assembly 3,532, K. of L. Iron Workers, located at Philadelphia, is one of the strongest trades assemblies in the Order. They are negotiating with the Iron Moulders' Union of America for a mutual recognition of cards.

The employees of the La Belle Iron Works, Wheeling, W. Va., have been notified that the scale of the Amalgamated Association of Steel and Iron Workers will be paid from to-morrow, but a contract will not be signed. It is said that the men will strike.

Upon request of Brewers' Union No. 69 the Brooklyn Central Labor Federation resolved yesterday to boycott the brewery of Frank Ibert unless a union man be reinstated who was discharged for reasons considered to be insufficient by the Union.

The Building Trades Section of the Central Labor Union received credentials yesterday from Progressive Painters' Union No. 3, Lawrence J. Baldwin, Robert Robinson, Howard Balkan, John O'Conner and Mark H. Davis; from the Gilders' Union, George Ziegler and George Tomlieson.

Cigar-Makers' Union No. 138, Newark, N. J., has presented finely engrossed resolutions to J. P. McDonnell, Samuel Mellor and Simon Reichman in recognition of their services in having a Counterfeit Label law passed for New Jersey.

The Building Trades Section of the Central Labor Union amended the by-laws regulating its defense fund to the effect that all organizations newly admitted as contributors to the fund must have contributed six months before they can be allowed to draw money.

Eleven new members were gained by Branch 1 of the Silk-Ribbon Weavers' Union this week. The Branch will contribute towards sending delegates to the Pittsburg Conference for establishing an international labor bureau. Next week new officers will be elected.

The new officers of Local Assembly 8,742, K. of L., Waiters, are: J. A. O'Beirne, Master Workman; W. B. Lund, Worthy Foreman; J. Crowley, Recording Secretary; Hugh Sweeney, Assistant Secretary; Charles Withers, Financial Secretary; W. F. Connolly, Librarian; G. O. Dailey, Treasurer; A. O'Leary, Statistician; M. O'Beirne, Almoner; J. J. Grant, W. F. Connolly, H. F. Morgan, Trustees.

The Williamsburg Framers' Union reports that trade is dull and "scabs" are plentiful. They have requested all members of labor organizations to apply to the Union for information before hiring rooms, in order to find out whether or not the respective building was built by union labor.

Upon request of Typographical Union No. 104 the Birmingham Trades Council has placed a boycott upon the *Alabama Christian Advocate*, published in that city, and circulars were sent through Alabama and other Southern States where the paper circulates, explaining that the managers refused to recognize union labor.

Amalgamated Brass-Workers' Union No. 1 has loaned $100 to the striking cabinet-makers. Union No. 2 has been reorganized and their headquarters is at 260 East Tenth street, where meetings will take place every second and fourth Monday of the month. Brass founders and spinners' branches are to be organized.

Four of the "scabs" imported from Philadelphia by Boss Brown joined the striking cabinet-makers yesterday. One of the members of the Strike Committee who assisted in moving the benches of these men from Brown's shop was assaulted with a knife by Brown's porter, and he received a slight scalp wound.

A petition for permission to work overtime is being circulated by the foremen at Singer's sewing-machine factory at Elizabeth, N. J., but the workers refuse to sign it. In several departments the petition was thrown out of the window. This petition is simply a trick on the part of many bosses who desire to thus evade the new Fifty-five-Hour law.

The strike of the woodcarvers of the New York Carrousel Company, Kent avenue, Brooklyn, continues, and the men say that they will not resume work unless their grievances against Superintendent Dare be arbitrated. Dare used to cut down wages and discharge men arbitrarily. Wooden horses, camels, lions, elephants and other animals for merry-go-rounds are made by the strikers.

The New York branch of the Granite-Cutters' National Union reported to the Building Trades Section of the Central Labor Union yesterday that the New England strike is progressing and that the bosses of New York and vicinity and New Jersey recently held a meeting with the New England Manufacturers' Association for the purpose of declaring a lockout against their granite-cutters, but as the small bosses were in the majority no lockout was declared.

Sam Fielden, one of the Chicago Anarchists serving for life at Joliet Prison for alleged participation in the Haymarket riot, has written a letter to the Pardon Committee declaring that he made a serious mistake when advocating violence, and promising never to do so again if pardoned. A petition asking for the pardon of Fielden, Michel Schwab and Oscar Neebe will soon be submitted to the Governor of Illinois. The three men have been in prison more than six years.

BREEDING BONELESS SHAD.

The Aim of the United States Fish Commission.

D. E. Crawford, of the United States Fish Commission, says the Philadelphia *Record*, while in this city yesterday said:

"We have little doubt now that before two more years we shall have evolved what the seaboard public has been clamoring for so many years—the boneless shad. Of course I don't mean a shad that is actually boneless, but one that will be to all intents and purposes as boneless as the flounder of this country or the sole of England.

This will have been accomplished by the cross breeding of the shad, the flounder and a peculiar edible jellyfish which is a staple food among the seacoast natives of Japan. The Commission had much difficulty in securing a supply of these jellyfishes in a healthy, living condition, but at last managed to bring about 1,100 of them to San Francisco and thence to the Chesapeake Bay hatchery in tank cars.

"They have thrived amazingly, and our experiments, while at first rather discouraging, now leave but little doubt of turning out successful.

"At first the crossing resulted in the production of a lot of jellyfishes with an elaborate outfit of bones, which was just what we didn't want, but time and study showed us our mistakes, and now we have a few hundred half-grown shad with less than 18 per cent. as many bones as the ordinary sort. Yes, as you say, science is a remarkable thing."

Like Their Predecessors.

[From Harlem Life.]

Snodgrass—There is one serious trouble with the new silver coins.

Snively—What is it?

Snodgrass—I can't get enough of them.

AMUSEMENTS.

TO-NIGHT and EVERY EVENING at 8.15 O'CLOCK. FAIRY FIREWORKS, "VENICE." A great Spectacle at WEST BRIGHTON, adjoining Sea Beach Palace. Sea Beach passengers admitted at reduced rates.

GARDEN THEATRE. "SINBAD." Beginning to-night, American Extravaganza Co., presenting the new spectacular extravaganza, "SINBAD;" OR, THE MAID OF BALMORA. 200 people in the cast. Matinee Saturday at 2. GENERAL ADMISSION, 50 CENTS. Coupon tickets admits to Roof Garden.

PALMER'S. EVENINGS, 8.15. 2D MONTH. DIGBY BELL OPERA CO. IN THE MERRY OPERA, JUPITER. GENERAL ADMISSION, 50c.

CASINO. BROADWAY AND 39TH ST. THE VICE ADMIRAL AT 8.15. Roof Garden Concert Nightly and Sunday. Admission 50c. including both entertainments.

PALMER'S. DIGBY BELL. To-night, Souvenir & 50th Performance. JUPITER OPERA CO. LAST 11 Performances. FALL OF PLEVNA. SCHACKE PARK, SOUTH BEACH. EVERY EVENING AT 8.30.

All Aboard!

Make haste. Your baggage is all right, but have you got a supply of Hostetter's Stomach Bitters? No! Then you have made a sad omission, and if you are troubled with stomachic qualms en route—if you are seasick, my dear sir, or madam, you will have deserved your fate. How dreadfully the waves or the jarring of the engine or screw shakes you up! Now there is a mute but awful call to the ship's side. Now, if you had the Bitters along with you this wouldn't happen. Travellers and tourists, take our advice, and before you start on your yachting or ocean voyage, your coastwise trip or inland outing, obtain the Bitters, and thus fortify yourselves against stomachic difficulties, malaria, dyspepsia and the effects of exposure in rough weather or bad diet or water. Take it, too, for biliousness, kidney trouble and rheumatism.

HIS THROAT WAS ALL RAW.

WILLIAM BURN, OF BAYONNE CITY, TELLS A GRAPHIC STORY.

It All Came from Catarrh, and Patent Medicines Did Him No Good, but Doctors McCoy and Wildman Did, He Says.

William Burn lives at 40 East 24th street, in Bayonne City, in what was formerly known as Centreville, New Jersey. In an interview with a reporter he said: "My throat was all raw. It came from catarrh, and when I swallowed anything it gave me great pain. It always hurt me to swallow. My trouble was mostly in my throat. Mucus dropped down into it, and I had to hawk and spit a great deal. I tried Ely's Cream Balm and Dr. Sage's Catarrh Cure, but they did me no good, and then I went to Doctors McCoy and Wildman, and now I am ten times the man I was when I went to them first. I don't have any trouble now. My throat isn't raw any more, and it doesn't hurt me to swallow. Doctors McCoy and Wildman have done me a great deal of good, and I would recommend any one suffering from catarrh to go to them, because I believe they can cure them. I took a friend to Doctors McCoy and Wildman, who was suffering from catarrh in the head, and they cured him in a month and a half."

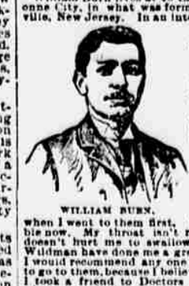

WILLIAM BURN.

Doctors McCoy and Wildman make a specialty of the treatment of all chronic diseases, including catarrh. They furnish all medicines free, and their charges for treatment are so moderate that they are within the reach of all.

DOCTORS McCOY AND WILDMAN, Offices, 5 East 42d Street, New York.

Where all curable cases are treated with success. If you live at a distance write for a symptom blank. Consultation at office or by mail free of charge. Address all mail to 5 East 42d street, New York City.

Office hours—9 to 11 A. M., 2 to 4 P. M., 7 to 9 P. M. Sundays, 9 to 12 A. M.

AMUSEMENTS.

ELDORADO.

COOL—PICTURESQUE—DELIGHTFUL. Circus at 4. Concert at 5 and in the evening.

"EGYPT THROUGH CENTURIES."

Take West 42d, 13th, 14th, Christopher and Barclay st. ferries; 42d and 13th direct to gigantic elevators. Ticket office at Seven Sister Island Sisters, 28 East 14th st., and leading hotels.

EDEN MUSEE—AMERICAN GALLERY. EIGHT NEW HISTORICAL GROUPS. POWELL and MAJILTON. MUNCZI LAJOS'S HUNGARIAN ORCHESTRA.

TONY PASTOR'S THEATRE. 14th st. Matinees Tuesday and Friday. TONY PASTOR'S OWN COMPANY. Weber and Fields. Lottie Gilson. Bonnie Thornton. Joe Julians. Amy Swain. Theo and others.

14th St. Music Hall and Alhambra Court. 134 and 136 East 14th St. THE MONSTER ORCHESTRION Plays Every Afternoon and Evening.

HOYT'S MADISON SQUARE THEATRE. Evenings at 8.30. Saturday Matinee at 2. 236th to 242d CONSECUTIVE PERFORMANCE. HOYT'S "A TRIP TO CHINATOWN." 250th performance souvenir night, July 8.

KOSTER & BIAL'S. MATS. MON. WED. & SAT. THE PARISIAN DANCE DUETTISTS. MONS. DUFOUR AND MLLE. HARTLEY. VAUDEVILLE. SPECIALTIES. NOVELTIES.

PROCTOR'S THEATRE, 23d st. At 8.15. RICHARD GOLDEN. Cool. Pure Air. OLD JED PROUTY. Delightful Specialties. LAST 3 NIGHTS. Mat. Sat. Souvenir Sat. Eve.

MADISON SQUARE GARDEN. ROOF GARDEN AND TOWER. P. S. GILMORE'S BAND and THE BOSTONIANS. Roof Garden Performances Open Until Midnight. Admission to all.....50 cents.

5TH AVENUE THEATRE. Mr. H. C. MINER.....Prop. and M'g'r. LAST WEEK. Sat. Mat., 2.15. ROBBER OF THE RHINE.

RAILROADS.

"AMERICA'S GREATEST RAILROAD."

NEW YORK CENTRAL & HUDSON RIVER RR.

Direct Line to Niagara Falls.

All trains arrive at and depart from Grand Central Station, the only railroad station in the city of New York. Trains leave as follows:

8.30 A. M.—EMPIRE STATE EXPRESS—Fastest train in the world. No extra fare. Arrives Buffalo 5.45 P. M. Chicago 4.45 P. M.

9.10 A. M.—FAST MAIL—For Albany, Saratoga, Utica, Richfield Springs, Syracuse, Rochester, Batavia, Buffalo.

9.20 A. M.—SARATOGA, LAKE GEORGE AND MONTREAL SPECIAL—Except Sundays, for Saratoga, Adirondack Mountains, Rutland and Montreal.

10.00 A. M.—NEW YORK AND CHICAGO VESTIBULE LIMITED—Due at Chicago at 9.45 A. M. next day.

10.30 A. M.—DAY EXPRESS—Daily except Sundays.

1.00 P. M.—SOUTHWESTERN VESTIBULE LIMITED—Due Cincinnati 11.15; Indianapolis, 11.55 A. M.; St. Louis, 7.15 P. M.

1.55 P. M.—WORLD'S FAIR SPECIAL—Due Chicago 10.00 P. M. next day.

3.30 P. M.—ALBANY, TROY AND SARATOGA SPECIAL—Except Sundays, with through Drawing Room Cars.

4.30 P. M.—NORTH SHORE VESTIBULE LIMITED—Due Chicago, 4.30 P. M. next day.

6 P. M.—FAST WESTERN EXPRESS—Due Chicago, 9.00 P. M.; St. Louis, 7.45 A. M.

7.00 P. M.—NORTHERN EXPRESS—Due at Montreal at 7.55 A. M.

7.30 P. M.—BUFFALO, NIAGARA FALLS AND THOUSAND ISLAND SPECIAL—Due Buffalo 7.30 A. M., Niagara Falls 9 A. M. and Clayton 5.45 P. M.

8.00 P. M.—CINCINNATI AND ST. LOUIS EXPRESS—Due Cincinnati, 7.00 P. M.; Indianapolis, 9.50 P. M.; St. Louis, 7.35 P. M.

9.00 P. M.—LIMITED FAST MAIL—Sleeping car passengers for Rochester only.

9.30 P. M.—CHICAGO NIGHT EXPRESS. PITTSFIELD, LENOX, NORTH ADAMS AND THE BERKSHIRE HILLS—Two through trains VIA HARLEM DIVISION. NEW YORK CENTRAL: 10.01 A. M., due Pittsfield 1.30 P. M.; North Adams 2.30 P. M.; 12.50 P. M., due Pittsfield 8.10 P. M.; North Adams 9.10 P. M.; also 4.30 P. M. Fridays and Saturdays; arrive Pittsfield 6.25 P. M.

For time of local trains, tickets and space in Sleeping Cars apply at Grand Central Station, or at 113, 261, 413, 785, 942 Broadway, 235 Columbus ave., 53 West 125th st. and 158th st. station, New York; 333 Washington st., 726 Fulton st. and 74 Broadway, E. D., Brooklyn.

†Daily except Sundays. Other trains daily.

Above trains, except those leaving at 8.30, 9.10 A. M. and 3.30 P. M., stop at Harlem Station.

JOHN M. TOUCEY, Gen'l Passenger Agent. GEORGE H. DANIELS, Gen'l Passenger Agent.

RAILROADS.

READING RAILROAD SYSTEM.

Station foot of Liberty St., North River.

Time Table in effect June 26, 1892.

Trains leave via Central Railroad of New Jersey.

WASHINGTON 5-HOUR FLYER DAILY 11.30 A. M.

PHILADELPHIA FAST LINE, EXCEPT SUNDAY, 4 P. M.

SCRANTON EXPRESS, EXCEPT SUNDAY, 8.45 A. M., 4.30 P. M.

LONG BRANCH FLYER, EXCEPT SUNDAY, 3.30 P. M.

For Philadelphia, Baltimore & Washington

ROYAL BLUE LINE.

Philadelphia Express, 4.00, 7.45, 9.00, 10.00, 11.30, with Dining Car, 12.30, 2.15, 3.30, 5.30, with Dining Car, 6.00, 6.30, 7.30, 8.45 P. M., 12.15 night. Sundays, 9.00, 10.30, 11.30, with Dining Car, 2 A. M., 1.30, 3.30, with Dining Car, 5.00, 6.00 P. M., 12.15 night.

Baltimore and Washington Express daily, at 9.00, 11.30, with Dining Car, A. M., 1.30, 3.30, Dining Car, 5.00 P. M., 12.15 night.

Additional train week days for Baltimore at 6.00 P. M.

For cars on day trains. Sleepers on night trains.

For Reading, Harrisburg, Pottsville, &c., at 7.45 A. M., 1.30, 2.15 Reading only, 4.00, 5.00, except Pottsville, 7.30 except Harrisburg P. M., 12.15 night except Saturday night; Sundays 11.30 A. M., 3.30 except Harrisburg, 5.00 except Pottsville, 6.00 except Harrisburg P. M., 12.15 night.

For Sunbury, Lewisburg and Williamsport, via Philadelphia, at 7.45 A. M., 1.30, 7.30 P. M., 12.15 night, except Saturday night; Sundays, 6.00 P. M., 12.15 midnight.

For Easton, 4.00, 7.15, 8.45 A. M., 1.00, 4.30, 5.45, 7.30 P. M. Sundays, 4.30, 7.15 A. M., 1.00, 5.30 P. M.

For Bethlehem, Allentown, Mauch Chunk, &c., 4.00, 7.15, 8.45 A. M., 1.00, 4.30, 5.45, 7.30 to Allentown P. M.; Sundays, 4.30, 7.15 A. M., 1.00, 5.30 P. M.

Office hours—9 to 11 A. M., 2 to 4 P. M., 7 to 9 P. M. Sundays, 9 to 12 A. M.

Office 1, 2, 3 Park Place, 429 Broadway, 1 Madison ave., 1 Union Square, 1 Astor House, 271 Greenwich st., 1 Grand Central Station, 1 Penna. R. R. Ferry, 1 Liberty st., 1 Cortlandt st., 1 Barclay st., 1 Chambers st., 1 Hudson st., 1 Bleecker st., 1 Fulton st., 1 Hamilton ave., 1 Bergen ave., 1 Fulton st., Brooklyn, 1 Bedford ave., Brooklyn, 1 Broadway, Brooklyn, 1 Fulton st., Jersey City, 1 Newark ave., Jersey City, 1 Grand st., Jersey City, 1 Exchange Place, Jersey City, 1 Cortlandt st., Jersey City, 1 Communipaw ave., Jersey City, 1 Bergen Point, 1 Newark, 1 Market st., Newark, 1 Washington st., Hoboken, 1 Hoboken ave., 1 Bergen ave., Jersey City, 1 Bergen ave