made of them prior to Woodside, L. I., where a tremendous big picnic is being held by the Central Labor Union.

Roster of the Big Parade.

The roster of the parade was like this:

Mounted Police.
Grand Marshal A. J. Lovering and Aides William Tobin and Eugene O'Rourke.
Officers of the General Labor Union.
Sixty-ninth Regiment Band.
First Division.—Marble Industry—James Kadie, Division Marshal; William Tobin, Brigade Marshal. Theatrical Protective Union—William Kelly, Marshal.
Second Division.—Typographical Union No. 6 and Affiliated Printing Trades—Henry Weissman, Division Marshal; A. J. Bunett, Brigade Marshal.
Third Division.—Building Trades—Mark H. Davis, Division Marshal; Frank W. Balmes and James E. Monaghan, Brigade Marshals.
Fourth Division.—Miscellaneous Trades—George Brotchen, Division Marshal; Francis T. Keely and Robert Bilsbert, Brigade Marshals.

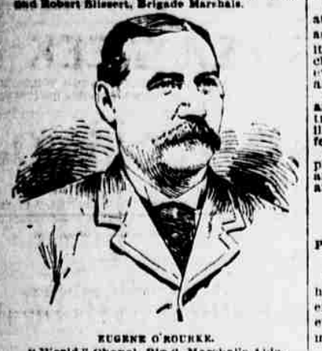

EUGENE O'ROURKE.
"World" Chapel, Big 6, Marshal's Aide.

Typographical Union No. 6 turned out in great force. Its members formed the whole of the second division of the parade, and gathered on Ninth street with A. J. Bisnett for Brigade Marshal and Henry Weissman for Division Marshal. They marched in this order:

Marshal.
Marshal's Aides.
Officers of the Union and Parade.
Committee in Carriages.
Bayne's Sixty-ninth Regiment Band.
The Secretary's Chapel.
Herald Chapel.
Telegram Chapel.
Times Chapel.
News Chapel.
Morning Journal Chapel.
Morgen Journal Chapel.
Mail and Express Chapel.
Recorder Chapel.
Women Chapel.
EVENING WORLD Chapel.
Press Chapel.
Sun Chapel.
Evening Sun Chapel.
Commercial Advertiser Chapel.
Morning Advertiser Chapel.
Other newspaper chapels.
Book and job trade chapels.
Pressmen and Feeders' Union.
Bookbinders' Union.
Stereotypers' Union.
Other allied trades.

A Mile of Music.

There were brass bands and drum corps enough interspersed through the parade to make a mile of music.

The right of the line was accorded to the marble industry. Its representatives formed in Eighth street with James Eadie for Marshal.

The Third Division, made up from the Building Trades, formed in Tenth street, east of Fourth avenue, with Mark H. Davis as Marshal.

The Fourth Division, Miscellaneous Trades Organizations, formed in Twelfth and Thirteenth streets, with George Brutchen as Marshal.

ROBERT J. BLISSERT,
United Clothing Cutters, Marshal.
Miscellaneous Section

Promptly at 10:30 o'clock Grand Marshal Lovering gave the word and the parade started, the several organizations in the marble trade filing out of Eighth street, each to the music of its own band or drum corps, and taking their place at the head of the column.

The First Division had three floats. The first showed the old way of drilling and cutting granite from its earthly bed, by hand. The second had a steam engine attached and showed a steam drill at work. The third one was the donkey and cart used in the presentation of "Fritz in Ireland."

Harry Miner appeared among the scene-shifters in the parade.

"Big Six's" Big Showing.

"Big Six," which monopolized the second division of the parade, turned out 3,000 printers and six bands. Among the latter was noticeable the Immaculate Conception Mission Band of fifty boys, playing with the precision and music of Cappa or Gilmore.

FRANK W. BALMES,
Wood-Carvers' Union, Marshal.
Trades section.

The German-American Typographical Union followed Big 6, and the Franklin Pressmen's Union, Feeders' Union, Bookbinders and Stereotypers' Union coming after.

There were 1,000 pressmen in line and the division concluded with a score of carriages filled with pressmen or their families.

For an hour the paraders marched out from their respective rendezvous in the streets leading into Fourth avenue from east and west and between Cooper Union and Union Square.

Fully 20,000 Men in Line.

The great parade stretched from Union square away to Thirty-fourth street, and fully twenty thousand men of toil were in motion.

There were 1,200 clothing cutters, 700 members of the Alliance Labor Club, 400 electric linemen, 150 paper hangers, 150 brewers and 100 beer drivers in the parade.

When the line of march was taken up there were probably 200,000 people on the sidewalks and in the windows of the buildings along the route.

Six hundred policemen from fourteen precincts, under command of Inspectors Williams, McAvoy and Conlin, parted the way for the start.

Cheers for the Paraders.

The marching men were generously encouraged by their friends on the sidewalk by huzzas, hand-clapping and the waving of handkerchiefs.

The parade was reviewed from the cottage piazza at the Seventeenth street plaza, Union Square.

Aldermen Flynn and Wund, Rev. Father McCabe and Miss Ida Van Etten were among the invited guests who reviewed the parade.

The parade abounded in novelties in the way of emblems, new uniforms and elaborate floats illustrative of several trades represented.

Novelties in the Parade.

The United Clothing-Cutters' Assembly, No. 2,853, connected with Garment-Workers' National Assembly, No. 231, K. of L., wore white aprons. They were 1,200 strong, and for badges they sported clothiers tags marked "Ass 2,853, size 1,200; trade mark N. T. A. 231, K. of L."

The men marched in the form of a triangle, the emblem of the Knights of Labor, and Walter R., jr., and Laura F. Westbrook, the ten-year-old children of Walking Delegate Westbrook, marched in the center dressed as Uncle Sam and Columbia.

Progressive Painters' Union No. 6 reversed its decision not to parade, at a late hour Saturday night, and this morning the members were on deck in full force.

The Millwrights and Millers' Union will fine all of its members $3 who are found working to-day.

THE DAY IN JERSEY CITY.

Business Practically Suspended and Everybody Out for Fun.

Labor Day was observed very quietly in Jersey City. All public offices are closed and business of all kinds is practically suspended for the day.

There was a parade of labor organizations at 10 o'clock this morning, with James Moran as Grand Marshal. The parade resolved itself into several excursion parties at the close of the march, and the afternoon and evening will be devoted to social pleasures, athletic sports and the like.

The Suabians, of Greenville, held their annual parade to-day. There were many truckloads of men and women, and floats illustrating old country life. The Schwabenfest is now going on at the Schuetzen Park.

The workingmen's societies' games take place at Caledonian Park, Jersey City, this afternoon, and there are a score of picnics and outdoor parties.

LABOR DAY SPORTS.

Picnics, Racing, Yachting and All Sorts of Games for the Multitude.

The tendency of New Yorkers to make any holiday a play-day in very truth is being exemplified to-day on every available field, in every grove and on the waters about the metropolis.

FRANCIS T. KELLY,
Gold Beaters' Union, Marshal.
Miscellaneous Section.

There are not only the picnics, dances and festivals of the labor organizations, but scores of other organizations have availed themselves of the holiday for their athletic games, races and other sports, and the New Yorker has a widely varied assortment of fun to select from.

The Ancient Order of Hibernians holds its annual games at Jones's Wood, East River and Sixty-seventh street.

The fourth annual regatta of the New York Yacht Racing Association fills the lower bay with the swift yachts of the Brooklyn, Bayswater, Canarsie, Columbia, Harlem and a dozen other clubs. The steamer Albertina started from the foot of Morris street at 10.30 o'clock with the guests of the Association. The races are four in number, 12, 15, 21 and 27 miles respectively.

There were three rowing regattas on the cards for Labor Day. The first was that of the New Rochelle Rowing Club. The Xavier Boat Club regatta was set down for 2 o'clock this afternoon on the Harlem, and the Palisade Rowing Club's regatta for 4 o'clock off Yonkers, in the Hudson River.

The New York Baseball Club was scheduled for a morning and an afternoon game with the Chicagos on the Polo grounds, and "L" trains were thronged with baseball cranks all day long.

Of course, the racing on the Sheepshead Bay track drew many thousands in that direction.

The Columbia Athletic Club games at Manhattan field at 2 o'clock this afternoon, have been looked forward to with lively anticipations by thousands of New York's college men. Lacrosse, between the Manhattan A. C. and Lorillard A. C. teams, follows the games.

The David Barry Association is holding its fifth annual clambake at College Point and the Owl Club is holding its tenth annual clambake at Point View.

Lion Park is the scene of the picnic of the Volunteer Firemen's Association. The "laddies" are enjoying athletic sports and dancing.

The Staten Island Athletic Club carnival of sports drew thousands of pleasure-seekers to West New Brighton. The was tennis, lacrosse, football, baseball, pony racing, rowing, athletic and bicycle contests on the splendidly arranged programme.

At Bergen Point the New Jersey Athletic Club holds its carnival this afternoon, with a Gaelic football game and the three-mile foot race between Day and Connell for the chief attractions.

At Rahway the wheeling fraternity enjoy the day under the auspices of the Union County Roadsters.

This is the opening day of the three-day race meet of the cyclers at Hartford, Conn., and many New York bicyclers are spending the holiday there.

There are yachting events this afternoon by the Douglaston Yacht Club at Douglaston, L. I.; the Horseshoe Harbor Club, at Larchmont, N. Y., and the Bayswater Yacht Club at Far Rockaway.

The New Utrecht Gun Club holds its annual shoot at Woodlawn Park, L. I., and the St. Andrew's Golf Club, of Yonkers, is indulging in that ancient game this afternoon.

The Farriers' Union celebrates the day by holding its thirteenth annual picnic at Tubach's Morrisania Park, one Hundred and Seventieth street and Third avenue.

Cabinet-Makers' Union holds a mass-meeting at Maennerchor Hall, Fifty-seventh street, between Second and Third avenues, to discuss the past and the future of its organization and the tactics to be employed against capitalism henceforth.

LABOR DAY IN THE STATE

Interior Cities Observing It with Parades and Picnics.

[BY ASSOCIATED PRESS.]

ROCHESTER, N. Y., Sept. 5.—Labor Day is being celebrated here to-day with more than usual ceremony. Rain, which began falling about 10 A. M., did not prevent a large turnout in the big parade. This afternoon a big picnic is in progress at Windsor Beach.

BINGHAMTON, Sept. 5.—The labor organizations of this city are holding a picnic at Ross Park to-day. The weather is perfect. There was no parade. This evening Rev. Father Huntington, of New York, will deliver an address to working people at the Opera-House.

UTICA, Sept. 5.—Labor Day is being appropriately observed in this city. All manufactories and mills are closed, and a huge parade composed of labor organizations and industrial exhibits was held this forenoon. This afternoon an immense picnic is being held in Utica Park.

CHICAGO OUTDOES HERSELF.

The Finest Labor Demonstration That City Has Ever Seen.

[BY ASSOCIATED PRESS.]

CHICAGO, Sept. 5.—The celebration of Labor Day in Chicago to-day surpassed anything ever attempted in that line since the day became a legal holiday. The weather was as just the proper temperature for the march.

The parade, comprising eleven divisions, was reviewed by the Mayor, Chief of Police and invited guests, who judged of the best marching and the union making the best general display.

At Ogden's Grove and Sharpshooters' Park elaborate programmes of speeches and athletic sports were rendered.

Labor's Parade in Elizabeth.

[SPECIAL TO THE EVENING WORLD.]

ELIZABETH, N. J., Sept. 5.—The Central Labor Federation of Elizabeth, N. J., marched from Union square through Elizabeth street, First street, Wall street, Third street, East Jersey street, Broad street and Elizabeth avenue, returning to Union Square, where the parade was dismissed. It was composed of four divisions and M. F. Bartlay was Grand Marshal.

LABOR DAY IN BROOKLYN.

The Celebration Begun with a Big Parade This Morning.

Nearly 10,000 Men Marched in the Procession.

Labor Day was celebrated in Brooklyn to-day with a big parade, which drew thousands of spectators to the line of march.

The procession was formed in seven divisions at the fountain in Bedford avenue, and moved promptly at 10.30 o'clock over the line of march, which was through Bedford, Lafayette, Bushwick, Greene and Myrtle avenues to Ridgewood Park, where the picnic begun yesterday was continued.

Grand Marshal Thomas Kerwin estimated that there were nearly ten thousand men in line. None but American flags and trade banners were allowed in the procession.

The marching men presented a fine appearance and were frequently cheered along the line. This was the order of the procession:

Mounted Police Escort—Sergt. Coles; Grand Marshal, Thomas Kerwin. Horseshoers' Union No. 7. Aide-in Chief, William C. Rosenkranz. Typographical Union No. 98; Assistant Marshals, William Duffy. Hat Finishers' Association; Michael J. Driscoll. Plumbers' Union No. 1; Anthony Duffy. Boiler Makers' and Iron Ship-Builders, Branch No. 30.

First Division—J. Phillips, Division Marshal. Kings County District United Brotherhood Carpenters and Joiners of America, Lodges Nos. 109, 147, 175, 223, 247, 258, 291, 349, 381, 413, 481, 471, 559, 131, 645, 757.

Second Division—P. D. Monahan, Division Marshal.—Plumbers' and Gasfitters' Union No. 1, Conference Board in carriages. Plumbers' Laborers.

Third Division—Edward Gallagher, Division Marshal.—Horseshoers' Union No. 7, Boiler-Makers and Iron Ship-Builders, Branch 30; Brotherhood of Painters and Decorators of America, No. 116.

Fourth Division—J. Opitz, Division Marshal.—Brooklyn Typographical Union No. 98, Brooklyn Hat Finishers' Association, Cigar-Makers' Union No. 87.

Fifth Division—William Wood, Division Marshal.—Cigar-Makers' Union No. 132, Progressive Painters' Union No. 4, United Clothing Cutters.

Sixth Division—Edward Fielding, Division Marshal.—General Council of Shoemakers, Goodyear Turn and Welt Shoemakers, Ladies' Turn Shoemakers' Union, McKay Operators' and Stock-Fitters' Union, Foot and Shoe Cutters' Union, United Italian Shoemakers, N. Y.; Shoemakers' Union of New York.

Seventh Division—Martin Concah, Division Marshal.—Laborers' Protective Unions of Long Island, division No. 1, division No. 2, division No. 3, division No. 4, division No. 5, division No. 6, division No. 7.

These were the officers in command:

Grand Marshal, Thomas Kerwin; Aide-in-Chief, William C. Rosenkranz; Aides, A. Duffy, D. Kirkwood, William Duffy; Division Marshals, E. F. Fielding, J. Opitz, E. Gallagher, William Wood, P. D. Monahan, Martin Concah.

PARADE IN HOBOKEN.

The North Hudson County Towns All Celebrate the Day.

Labor Day was generally observed in Hoboken, Union Hill and the other North Hudson county towns. The banks, city offices and all the big factories were closed.

This morning there was a parade of several trade and labor organizations in Hoboken, which was reviewed by Mayor Stanton at the City Hall.

The Federation of Labor is holding a monster picnic and set of games at the Union Hill Schuetzen Park.

LONG ISLAND CITY'S DAY.

A Parade and Two Speeches by Mayor Gleason.

The day's celebration was begun in Long Island City this morning by a parade of the different labor organizations. The men formed in line at the junction of Vernon and Jackson avenues and marched down Jackson avenue to Schuetzen Park, where a picnic is being held.

This afternoon Mayor Gleason will address the picnickers at Schuetzen Park, and later on will speak at the picnic of the United Labor societies at Ridgewood.

St. Louis Surpasses Former Efforts.

[BY ASSOCIATED PRESS.]

ST. LOUIS, Sept. 5.—The trades and labor parade to-day will embrace all the labor organizations in the city. After the parade the day will be finished at Concordia Park, where music, speeches, athletic exhibitions and fireworks will fill the programme.

Firemen Parade in Red Bank.

[SPECIAL TO THE EVENING WORLD.]

RED BANK, N. J., Sept. 5.—Labor Day is being observed in this place by a parade of the firemen of Monmouth County. Besides the local fire companies, there were in line companies from Asbury Park, Ocean Grove, Long Branch, Freehold, Eatontown, Matteawan, Seabright, Manasquan, Navesink, Oceanic and Atlantic Highlands.

SHIPPING NEWS.

ALMANAC FOR TO-DAY.

Sun rises	5.30	Sun sets	6.27
Moon sets	A. M. 3.38		

HIGH WATER TO-DAY.

	A. M.	P. M.
Sandy Hook	5.57	6.22
Governor's Island	6.20	6.41
Hell Gate	8.13	8.34

LOW WATER TO-DAY.

Sandy Hook		12.09
Governor's Island	12.23	12.36
Hell Gate	1.51	2.02

To change Eastern standard time to New York mean time subtract four minutes.

PORT OF NEW YORK.

ARRIVED.

Steamer Iroquois, Capt. Hearse, from Jacksonville Sept. 1 and Charleston 2d, with merchandise and passengers to Wm. P. Clyde & Co.

Steamer El Sol, Capt. Jenkins, from New Orleans Aug. 31, with merchandise to J. T. Van Sickle.

Steamer Alene, Capt. Seiders, from Portland, Prince Rup. 14, Savanilla 21, Carthagena 24 and Port Limon 27, with merchandise and eight passengers to Pim, Forwood & Co., arrived at the bar at 5 A. M.

Steamer Miranda, Capt. Leesman, St. Johns, N. F., Aug. 29, and Halifax Sept. 2, with merchandise and 35 passengers to Bowring & Archibald.

Steamer Eider, Capt. Morgan, from Hull Aug. 17 and Boston Sept. 3, with merchandise to Sanderson & Son.

CLEARED YESTERDAY.

Chattahoochee, Savannah.
Seminole, Charleston.

TO SAIL SEPT. 6.

	Hour of sailing.	Place of sailing.
Lahn, Bremen		10 A. M.

TO SAIL SEPT. 7.

City of Washington, Havana	1.00 P. M.	3.00 P. M.
City of Berlin, Liverpool	—	3.00 P. M.
Colombia, Southampton	—	3.00 P. M.
El Dorado, New Orleans	—	3.00 P. M.
Friesland, Antwerp	—	3.30 A. M.
Manitoba, London	—	—
Nacoochee, Savannah	—	3.00 P. M.
Teutonic, Liverpool	—	4.00 P. M.

TO SAIL SEPT. 8.

New York, Galveston	—	3.00 P. M.
Normannia, Southampton	—	7.00 A. M.
State of California, Glasgow	—	11.00 A. M.

TO SAIL SEPT. 9.

City of Birmingham, Savannah	—	3.00 P. M.
State of Texas, Fernandina	—	3.00 P. M.

TO SAIL SEPT. 10.

Elbe, Bremen	4.30 A. M.	8.00 A. M.
Fulda, Genoa	—	10.00 A. M.
City of Rome, Glasgow	5.00 A. M.	8.00 A. M.
La Bourgogne, Havre	2.30 A. M.	5.30 A. M.
Louisiana, New Orleans	—	3.00 P. M.
Panama, Santiago, Cuba	10.00 A. M.	12.00 M.
Olivette, Havana	11.00 A. M.	1.00 P. M.
Umbria, Liverpool	4.30 A. M.	8.00 A. M.
Veendam, Rotterdam	5.00 A. M.	8.00 A. M.
Wyoming, Liverpool	—	5.00 A. M.

INCOMING STEAMERS.

DUE TO-DAY.

Elbe, Bremen Aug. 27.
L'Orsaia, Havana Sept. 2.

DUE SEPT. 6.

Cuban, Glasgow Aug. 26.
Wyoming, Liverpool Aug. 27.
Waesland, Antwerp Aug. 27.
Zaandam, Amsterdam Aug. 24.
Massachusetts, London Aug. 26.
Venezuela, Tarifa Aug. 31.
Adirondack, Kingston Aug. 31.

DUE SEPT. 7.

City of New York, Liverpool Aug. 31.
Spree, Bremen Aug. 30.
Dubbeldam, Amsterdam Aug. 27.
Persian Monarch, London Aug. 24.
Lepanto, Antwerp Aug. 31.

DUE SEPT. 8.

Scandia, Hamburg Aug. 28.
Obdam, Rotterdam Aug. 27.
Saratoga, Havana Sept. 4.
Trinidad, St. Croix Sept. 3.

DUE SEPT. 9.

Britannic, Liverpool Aug. 31.
Columbia, Colon Sept. 4.
St. Paucras, London Aug. 29.

WET-GOODS MEN TO MEET.

Convention of the Wine, Liquor and Beer Dealers.

There Will Be a Big Gathering in Brooklyn To-Morrow.

The tenth annual Convention of the Wine, Liquor and Beer Dealers' Association of New York State will meet at Saengerbund Hall, Smith and Schermerhorn streets, Brooklyn, to-morrow.

The Convention is expected to be the largest ever held. The Committee of Arrangements is busy completing preparations to receive the delegates. The delegates representing New York and Brooklyn are as follows:

Fourth District Association—Delegates, Thomas Flanagan, Chris J. Keefus, John J. Wright, John J. Scheidle; Alternates, Charles Sutherland, John McKeon, Thomas P. Collins, George Heins.

Fifth Ward Association—Delegates, Thomas King, Lewis Bohling, F. W. Fischer; Alternates, Thomas O'Connor, Timothy Scanlon, Thomas McGoldrick.

Wine and Liquor Dealers' Protective Union—Delegates, Louis Stinger, Inger Innnen, C. F. Bode, John H. Ehrhardt; Alternates, John H. Koenig, Ernst Ordemann, John H. Kraeger, Fred Schlueter.

Fifth Assembly District Association—Delegates, John Purcell, Oliver C. Ayers, Henry Miller, William Behrens; Alternates, William F. Kennedy, John Fye, F. Lonergan, Thomas F. Keenan.

Sixth District Association—Delegates, Alexander Jackson, James Lynch; Alternates, Henry Peyman, I. Gansel.

Seventh Precinct Association—Delegates, James H. Wallace, A. A. Noonan, John Reeley; Alternates, Patrick White, Hugh Quinlan, Mat McEnerney.

Ninth District Association—Delegates, James Holmes, Daniel McLaughlin, M. Regan, William Butler, J. Gerville, John Martin, Henry Kelly; alternates, Michael J. Farley, David Dewitt, Patrick Shields, Charles Fuchs, Thomas Brennan.

Eleventh District Association—Delegates, Geo. Groehlig, James F. Murray, Henry Messman, A. Wilburg; alternates, Henry Wendekin, Henry Schoening, Edward Kane, S. I. Kapelman.

Twelfth District Association—Delegates, John Lenihan, Peter Will, Morris Bernstein, Patrick Connolly; alternates, A. Neufeld, F. Galligar, John Gobeman, John Hanover.

Sixteenth District Association—Delegates—John McGarry, Henry Hirsch, John Petry, Robert Honhand, Bernard Gurney, J. Goodwin; Alternates, Richard Edwards, Phil McDonell, J. J. McAvee, P. G. Stappers, Richard Von Glahn.

Eighteenth Precinct Association—Delegates, William Padian, James Lynch, John Cahill, Thomas Jennett, William Rottgar; Alternates, D. F. Kerne, Luke Trainer, H. M. Jordan, Owen Clark, Frank Burghard.

Twentieth District Association.—Delegates, John McCauley, Hugh Dolan, Henry Bremer, H. Juveshoff.

Twenty-first Precinct Association.—Delegates, Peter Seery, Hugh E. Farrell, Patrick I. Cody, Jeremiah A. Keep; Alternates, John J. Hickey, Charles Masterson, Patrick Farley, E. L. Gribben.

Twenty-third Precinct Association—Delegates, Fred Hackman, John J. Riel ey, Lewis Tekniskey, Robert Walsh, Edward McCarthy, John J. Hughes; Alternates, George Deasmann, James Kierrian, John Shield, Martin Smith, Patrick Clark, William Osterhoite.

Twenty-third District Association—Delegates, Daniel Holland, Timothy J. Phelan, T. W. Janders, John Skehan, T. Holdick, J. F. Hogan; Alternates, J. F. Cooney, J. Mooney, J. G. Kinane, James Doran, J. H. Knoop.

Twenty-fourth Precinct Association—Delegates, Peter J. Donlan, Philip Donohue, Thos. J. O'Callahan, H. G. Doersch; alternates, G. Von Glahn, P. Mullon, R. W. Bligh, H. Garland.

Twenty-fifth District Association—Delegates, Stephen McDonough, Louis H. M. Lunz, Thomas Maguire, Michael Morrison.

Twenty-sixth District Association—Delegates, Daniel O'Neil, I. H. Lavigne, John Healey.

Twenty-seventh Precinct Association—C. Roche, Edward Duffy, W. McLaughlin, John D. O'Connell, T. O'Connell, A. Brown, S. Weisberg, H. G. Berlin, D. W. Wittpen, C. Boylan, S. J. Huntley, J. Gerdes, P. Merrigan, Henry Ross, Jr.

Thirteenth Precinct Association—Delegates, William Tuite, John Miller, Jno. Healey.

Central Liquor Dealers' Protective Association—Delegates, John O'Donnell, D. A. Daily, John Bolger, James Cook, Peter Reilly, John J. McHenry, Francis Doyle, John Kane, Fred Leurmann, Henry A. Allen, August Wilson.

Burger Schutz Verein—Delegates—C. G. Haeseloop, Diedrick Michelsen, Oswald Czieslik, Jacob Werner, F. Schnatmeyer, Martin Haeseloop, John C. Schoff, John Schaub, Henry Schoenhaut, George Holston, Charles Mullins, John Cipp, Charles King, Christian P. Haeseloop.

Brooklyn Liquor Dealers' Mutual Benefit Association—Delegates, Edward L. Ruddy, Joshua A. Shaw, Frank McCutcheon, James J. Kunis, Patrick H. Butler, Joseph Collins, Patrick J. Cantwell, J. H. Walsh, Thomas Morgan.

Burger Schutz-Verein (E. D.)—Delegates, Julius Gottschalk, Henry Weber, Adam Fischer, John Mahlstedt, George Hilzenberg.

Twenty-sixth Ward Liquor Dealers' Association—Delegates, John Torberg, Nicholas H. Malone, Fred Hohmeyer.

Prospect Heights Liquor Dealers' Association—Delegates, Thomas G. Little, Owen McNally.

Long Island City—Delegates, James Killeen, James Mullan, Thomas H. Tierney, Lucas Armbruster, Charles Schwaenfluegel. Alternates, Frederick Schwalmberg, John O'Connor, William Schwalmberg, Edward Gaw, Patrick Hannon.

Fishkill—Delegate, William Bloomer. Alternate, James White.

New Utrecht, L. I.—Delegates, Joseph P. Taylor, Henry Martin, Aug Burlin, P. Stein. Alternates, M. Cronin, I. Burlin, C. Mehl.

Flatbush, L. I.—Delegates, John A. Sutter, Charles Dauecke, Harry Blackley. Alternates, Harry Hesterberg, Peter Osmar, Ernest Blome.

PLATT NOT JUBILANT.

Little Republican Campaign Material in His Latest Utterance.

Labor Day was made a holiday by the men who toil in the political field. National Chairman Harrity and Carter took a rest by the seashore, and Senator Brice, Lieut.-Gov. Sheehan and Secretary Sheerin were the only members of the Democratic National Committee in town.

Republicans are trying to make the most out of the interview with Thomas C. Platt published this morning. Mr. Platt does not conceal his disappointment over his failure to defeat the renomination of President Harrison, and at best the interview will be but a poor campaign document, so politicians say. Mr. Platt speaks of the President's fool friends, in some of whom the quality of malice is not wanting. It is said that Mr. Platt refers to men close to the Executive, who have told false tales about him in order to prevent his placation. Senator Hiscock, in the opinion of those who read between the lines, will draw very little comfort from Mr. Platt's pointed words.

Among notices received of the formation of new clubs in this city which have applied for membership of the National Association of Democratic Clubs are the following:

For Trade Democratic Club of Business Men, New York City.

Democratic Club of the Twenty-third Assembly District, New York City.

FOR FIFTEEN BURGLARIES.

William Geyer Arrested in Brooklyn and Taken to Jamaica.

[SPECIAL TO THE EVENING WORLD.]

JAMAICA, L. I., Sept. 5.—William Geyer, who is believed to have committed upward of fifteen burglaries in the town of Jamaica, was arrested early this morning at his home in Scholes street, Brooklyn, E. D.

Many pawn-tickets representing stolen property were found in his possession. Some of the stolen property was also found in his house.

It is said that Geyer, who is twenty-one years of age, has for several months been in the habit of going on thieving expeditions to Jamaica and the surrounding villages.

He was brought to Jamaica and locked up in the town hall. He will have a hearing to-morrow.

Wanted in New York for Forgery.

[BY ASSOCIATED PRESS.]

PETERBORO', ONT., Sept. 5.—Arthur L. Hayward has been arrested in Dummer Township, near this town. He is wanted in Stirling, N. Y., on charges of forgery and will go back without extradition proceedings.

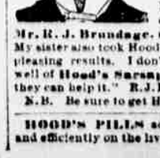

No Wonder

people speak well of HOOD'S. "For a long time I was troubled with weak stomach, Indigestion and Dyspepsia. I began taking Hood's Sarsaparilla and have not felt so well all over for years. My food digests well, and I can eat what I like." Mr. R. J. Brundage, seldom troublesome now. My sister also took Hood's Sarsaparilla with very pleasing results. I don't wonder people speak well of **Hood's Sarsaparilla.** Don't see how they can help it." R. J. BRUNDAGE, Norwalk, Ct.

N.B. Be sure to get Hood's Sarsaparilla.

HOOD'S PILLS act easily, yet promptly and efficiently on the liver and bowels.

SWINDLER CHATTRE TRAPPED.

His Victims Include Rich Brokers and Society People.

One Young Woman Sent Him "Her Mite" and Kind Words.

The city's most exclusive society, as well as Wall street bulls and bears, the police believe, have been victimized by Philip Chattre, who will be given a hearing in Jefferson Market Police Court to-morrow morning.

Chattre is charged with passing forged notes and with swindling. He is a stylish cigarette smoker, thirty-five years of age, who pronounces neither and either carefully enough and dresses well enough to obtain the entree almost anywhere.

He has been wanted by the police for nearly a month, and was caught on Saturday by Detective Sergeants Bonnoll and Cottrell.

A note received by Banker A. T. De Gercomo, of 18 Broad street, led to his capture. He wrote:

I have just arrived in town and am short of money. Let me have $10 until I get a check cashed. I will see you at the club or Stock Exchange. Send money by bearer. Yours,

J. M. GEORGE.

The messenger boy, John Ryan, said the man offered him 50 cents to say that he was to return to Broadway and Twenty-third street, but that he was told to take the money to Exchange Place, near Bowling Green. A decoy envelope was given the boy and Chattre was easily caught.

He refuses to give his residence or any information about himself. A letter was found in his pocket from Helen DeCordova, daughter of Alfred DeCordova, the broker at 34 New street, in which she tells him that he has been asking her for too much money, and "I send you my mite," she adds, "and hope it will do you good."

She also expresses sympathy with him and the hope that his wife is a good woman. The letter is sent from Somerville, N. J., and is addressed to Chattre at Centre Moriches, L. I., in care of Capt. John Baldwin.

Another letter found in Chattre's pocket was addressed to Archibald Russell, 55 Liberty street, city. It asked for $15 and was ready for mailing. There were also letters which the police will not make public on account of the prominence of the parties whose names are used. There were also three pictures of Miss Sanford, the actress, of 48 West Twenty-seventh street. She admits that she knows Chattre, but will not say who he is.

Among Chattre's victims are Fred G. Quick, of the New York Club, and H. R. Pratt, of 21 West Thirty-ninth street, and many others.

The police think that Miss De Cordova is only one of many of Chattre's victims who move in society.

Chattre complained to an EVENING WORLD reporter that the police refused to permit his brother and a certain woman see him yesterday. "I heard the girl go into hysterics," he said, "and then the Sergeant put her out."

The police say that in man claiming to be Chattre's brother called at the station yesterday and was sent away because he became abusive. They knew nothing, they said, about the girl.

Chattre sent a telegram to E. C. Bedell, Tompkins avenue, West Washington Market, this morning, asking for aid. He also asked that Mr. Granger, a son-in-law of Police Commissioner Meclave, be notified of his misfortune.

LOVED HER IN KNAPP'S NAME.

Gottlieb Says "a Friend Put Up a Job on Him."

Gottlieb Knapp was arraigned in the Yorkville Police Court this morning on a charge of sending annoying letters to Minnie Kaelin, of 239 East Seventy-fifth street.

Knapp lives at 1679 Avenue A and is a widower. Some time ago he advertised for a wife, and got a friend to write the first of the letters of which Miss Kaelin complains. The letter was as follows:

DEAR LADY: From your manner I see that you are not unwilling to form my acquaintance, and as I move in society I can ignore to you, you will allow me to fix the time at which we can meet—say next Sunday. Very respectfully,

1679 Avenue A. GOTTLIEB KNAPP.

This was followed by another in which Knapp threatened the young woman that he would soon meet her in Heaven. It was couched in these words:

DEAR MINNIE: Will you meet me this afternoon at 5 o'clock? I have something important to tell you. If you don't come then this will be the last time.

Next time we will meet in Heaven, Minnie. I cannot live without you and alone. I don't want to die. Come without fail or death. My dear, sweet Minnie! my only love. Ever yours,

GOTTLIEB.

To Justice Weide, Knapp denied writing the letters, saying a friend had undoubtedly "put up a job on him," although he admits advertising for a wife. He also says he is unable to write.

This morning Miss Kaelin received the following:

DEAR MINNIE: God in heaven! Why did you have my friend Knapp arrested? It was not him who wrote these letters. He advertised for a wife in the paper, and me, too, and there is a certain person that knows you and she answered Knapp in your name, and then I wrote. Oh, dear girl! Leave that poor man free. I am at fault and also that woman who knows you, but not Knapp. More later. In haste, your steady, loving LOVER.

No evidence that Knapp wrote the letters was forthcoming this morning, and Justice Weide discharged him. Miss Kaelin was not anxious to press the charges.

Knapp absolutely refuses to say who the friend is who wrote the letters.

INVOLVED WITH TWO UNIONS.

Pressmen's and Stereotypers' Unions Trouble with the "Tribune."

The Stereotypers' Union, it is announced today, has not yet settled its differences with the manager of the New York *Tribune*, as the Union objects to the foreman appointed. Newspaper Printers' Union No. 1 also says one of its committees has been snubbed by John E. Milholland, when they submitted to him their grievances against the Franklin Association of Pressmen.

The Secretary of the Central Labor Federation was instructed yesterday that the *Tribune* will be boycotted unless the demands of the newspaper printers be complied with.

STABBED BY HER GUESTS.

Mrs. Johanna Harris Cut by Intoxicated Men at a Party.

Patrick Reilly, aged twenty-three years, of 58 Hudson avenue, and John Conway, of 75 Gold street, Brooklyn, were arraigned in the Adams Street Court this morning for stabbing Mrs. Johanna Harris, of 14 North Portland avenue, in the eye with a pen-knife.

Mrs. Harris gave a party at her house. The guests became intoxicated and a general quarrel resulted. During the excitement Mrs. Harris was stabbed. The wound is a slight one.

Reilly and Conway were held.

Engineer Has Second Mate Arrested.

John M. Boyd, aged 30 years, second mate of the Anchor line steamship Circassia, was held in default of $1,500 bail in the Butler Street Police Court, Brooklyn, this morning. He is charged by Thomas Hamilton, third engineer on the steamship Dorian, with stealing $112 from Hamilton's jacket on September 1, when they were room mates.

MRS. WINSLOW'S SOOTHING SYRUP is an unsurpassed medicine for children while teething. 25c.*

SCOPE OF A BIG MOVE.

What the Western Campaign Fund May Accomplish for Democrats.

The West to Be Educated in the Matter of Tariff Reform.

Nearly $25,000 in the Fund Now, but Much More Is Needed.

[From This Morning's World.]

To carry on a political campaign costs money. Republican managers are now giving a great deal of their time to that interesting process known as the frying of fat from highly protected manufacturers. They are raising thousands and thousands of dollars. They are not obtaining it from men who are willing to give for patriotic reasons, but from men who see that if they can keep the Republican party in power there will be maintained upon our statute books that high tariff law which makes it possible for a manufacturer to reap the benefits of burdens laid upon the masses of the people.

The Republicans are going to have a great deal of money. No matter how much they use of it illegitimately, they will have a very large sum with which to spread throughout the country pamphlets presenting their side of the tariff question. They will also have many thousands of dollars with which to pay the expenses of hiring public halls and engaging speakers to travel from place to place.

Never in any national campaign has the Democratic party had as much money to pay for the circulation of literature or the holding of political meetings as the Republican party has had for these purposes. Now, you, as a Democrat, know very well that if the principles of tariff reform and the general creed of Democracy could be brought home to the thinking people of the United States the great majority of the people would become Democrats as earnest and as enthusiastic as you are yourselves. The truth of this statement will be particularly well understood and appreciated by those who only within the last few years have left the Republican party and are now fighting under the standard of Cleveland and Stevenson.

In the pending campaign the Democratic party needs money more than it ever has before. The Republicans know that the spirit of tariff reform has been spreading, and they realize that they must make a stronger fight to retain supremacy than they have made in any contest hitherto. Depend upon it, they will have the dollars with which to wage their battle.

Heretofore a comparatively small number of Democrats have supplied the fund with which the Democratic National Committee has carried on its work. This year an opportunity has been afforded to the masses of the Democratic party to help equip their leaders with the sinews of war. It is the first time that such an opportunity has been afforded, and while many honest Democrats for awhile might feel