CAMPAIGN DIRECTORS MEET.

Democrats Arrange for a Vigorous State Canvass.

The Peck Committee in Albany for the Investigation.

The Campaign Committee of the Democratic State Committee held its first meeting in this city to-day. Action of the greatest importance affecting the canvass was taken.

There were present Chairman Edward Murphy, jr., of the State Committee; Lieut.-Gov. Sheehan, Chairman of the Campaign Committee; Daniel G. Griffin, of Watertown; A. C. Eustace, of Senator Hill's own county; H. J. Mowry, Syracuse, and Cord Meyer, of Queens County.

It was decided to make a vigorous canvass from now on until Election Day in the counties above the Bronx River.

The campaign in New York City, Brooklyn and Long Island will be left entirely in the hands of the local organizations. This will leave the State and Campaign Committee free to devote their time and means to the canvass in other parts of the State.

Senator Hill will be asked to speak at Buffalo, Elmira, Syracuse, Albany and in several close counties, and it is said that he will do so.

PECK COMMITTEE IN ALBANY.

The Investigation of That Labor Report Begins.

The Committee appointed by the Democratic National Committee to examine the authorities and vouchers for the statements in the report of Labor Commissioner Peck is in Albany to-day.

Its members left the city last night after a conference with National Committeeman Josiah Quincy, with whom they are acting.

Commissioner Peck objected to E. Ellery Anderson "because he is a Mugwump," so Mr. Quincy decided to add to the National Committee Examiners a man about whose simon-pure Democracy there is no question—Mr. Nelson Smith, Chairman of the Tammany General Committee.

The Examiners now are Mr. Anderson, Mr. McSweeney, Mr. Schoenhof and Mr. Smith. Mr. Schoenhof is a statistical expert, Mr. McSweeney represents the interest of the wage-earners, and Messrs. Anderson and Smith are the legal members of the Committee.

Senator Hill's presence here has brought a great concourse of Hill leaders from all over the State to the city. Among his callers to-day were Port Warden James E. Jones, of Bath, and State Committeeman A. C. Eustace, of Elmira, two of the Senator's stanchest political lieutenants.

Senator Hill and Col. Jones had a long talk about the political situation, on which Col. Jones expressed himself as follows to an EVENING WORLD reporter:

"My observations lead me to believe that Cleveland will poll more than his full party vote in Warren, Saratoga and Washington counties. The farmers are particularly solid for the Democracy this year, and they seem to have a strong personal confidence in Grover Cleveland. Being myself an original Hill man and anxious for his nomination, this feature of the situation particularly attracts my attention."

Speaker Crisp, of the House of Representatives, visited Democratic Headquarters to-day.

Nominated for Congress.

Eleventh Kentucky District—Col. Silas Adams, Rep.

Third Alabama District—Congressman Oates.

MOTHERS will find MRS. WINSLOW'S SOOTHING SYRUP the best remedy for their children. 25c.*,*

GALA DAY FOR SONS OF ITALY.

Columbus Monument Removed to Its Site with Ceremony.

A Gorgeous Parade, with Speeches at the Reception.

The flag of Italy is flying over City Hall to-day, together with the National, State and city flags, in honor of the ceremonies attendant upon the reception of the statue of Columbus at Fifty-ninth street and Eighth avenue.

At Washington Square, whence the procession started at 11 o'clock this forenoon, the various Italian societies and the spectators began to gather at an early hour.

There was much confusion about getting the parade in order for a start, and the difficulty was further increased by the breakdown of the truck bearing the shaft of the monument.

First a wheel gave way, and when this had been remedied the axle broke. After the axle had been repaired the whole wagon collapsed. The shaft is said to weigh thirty-five tons.

The parade was headed by a squad of mounted police and they were followed by about one hundred cavaliers, some in uniform.

Following the cavaliers was a float bearing Italian veterans, then more cavaliers and members of committees, and after these the various Italian societies, some of which paraded as military bodies in uniforms of the Italian army. The societies came not only from New York, but from Brooklyn, Newark and Jersey City.

The societies were followed by the trucks carrying the various parts of the monument, preceded by the officers of the war ship Garigliano, which brought the monument.

The route was up Fifth avenue to Fifty-ninth street, thence to Eighth avenue, where the ceremonies took place.

Speeches were made in English by Vice-President Baratoni, of the Committee of one Hundred, and Commissioner C. G. F. Wahle, on behalf of Mayor Grant.

The Italian speeches were delivered by Carlo Barsotti, Dr. Luigi Roversi and Dr. Raffaele Asselta.

CENTRAL'S BIGGEST YEAR.

Depew's Road Took in $45,000,000 in Twelve Months.

The report of the New York Central Road for the year ended June 30, 1892, issued today, shows gross earnings of $45,478,625, an increase of $7,576,510; net, $14,339,511, an increase of $1,808,245, and surplus, $62,216, a decrease of $9,950. The gross earnings for the year are the largest in the history of the road.

The general balance sheet shows cash on hand, $1,092,384; cash in transit, $276,224; profit and loss excess of assets over liabilities, $13,359,348. The funded debt shows a net increase of $2,700,000.

Candidate Ker Withdraws.

[BY ASSOCIATED PRESS.]

PHILADELPHIA, Sept. 16.—Capt. W. W. Ker, who received the regular Democratic nomination in the Third Congressional District of this city, announces this morning that he has withdrawn from the contest. This leaves the field to Congressman McAleer, who received the nomination of Independent Democrats and was indorsed by the Republicans.

No Rags Will Be Allowed.

Sanitary Supt. Baker, of Brooklyn, this morning sent an inspector to investigate the report that the steamship Alsatia from Mediterranean ports, was lying in the harbor off the foot of Harrison street and unloading a cargo of rags by lighters to the Brooklyn shore. The inspector had peremptory orders to arrest the captain and all engaged in the work, if the report proved true.

SCARED FROM THEIR WORK.

Acme Manufacturing Company Employees Alarmed.

Thought Two Fellow-Workmen Had Cholerale Symptoms.

Because of the cholera scare in Williamsburg, many of the employees in the Acme Manufacturing Company's building at Wythe avenue and North Ninth streets did not return to work this morning.

The scare was caused from the fact that two Russians employed in the factory were last night taken to the Eastern District Hospital suffering from vomiting and diarrhœa.

Early in the day the men complained and were sent to Charles Forrester's drug store, at North Eighth street and Wythe avenue.

They returned to work, but became so bad that it was thought advisable to notify the health authorities.

In the factory some two hundred persons are employed, the majority being girls.

Their homes are in the thickly settled portions of the Sixteenth Ward, where live many Poles and Hungarians.

At the hospital the men gave their names as Jacob Norrowitz, aged thirty, of 26 Moore street, and Simon Lecovitz, of 1203 Broadway.

Dr. O'Neil and Surgeon Gifford declare Norrowitz's sickness due to hernia, and Lecovitz's to acute cholera morbus. The men are reported as greatly improved this morning.

POISON KILLED THE BARON.

Fate of a Former Well-to-Do German Army Officer.

Alexis von Schoenemarck, of 230 East Sixtieth street, called at the office of the Board of Health to-day and informed President Wilson that his friend, Baron von Wittken, the poverty stricken German ex-army officer, had died in Bellevue Hospital Wednesday, not from cholera morbus, as was believed, but from arsenic.

Van Witten was found sick Tuesday night on Mercer street, and when taken to Bellevue Hospital gave the name of Max Vitkaf, laborer, of 267 Bowery.

According to Schoenemarck, Wittken came to this country six months ago from Germany, where he had been lieutenant in the regular army. He came from a wealthy and aristocratic family, but had spent his share of his father's estate, and when he arrived here was penniless.

He gradually sank until he was forced to take the position of a laborer. The body will be given decent burial.

ABANDONED AS UNSAFE.

Funk & Wagnalls's Men Refuse to Stay in the Building.

The Funk & Wagnalls Company is to-day moving its stock of goods from the building at 18 and 20 Astor place to 739 Broadway. Their employees regarded the building on Astor place, which is owned by O. B. Potter, as unsafe, and refused longer to remain in it till the work of repairing it is completed.

Mr. Potter still regards the building as a safe one and refused to provide new temporary quarters for the company, which has now provided itself with another place of business. It is likely that litigation will follow.

Mayor Grant Denies It.

Mayor Grant denied this morning the statement made by Agent Gardner, of Dr. Parkhurst's Society, that he (the Mayor) was the owner of the premises at North Moore and West streets, where a policy shop had been running in full blast for some time. The Mayor said that he was not the owner of the building and never had been.

FROM THE WORLD OF LABOR.

The different branches of the Architectural Iron-Workers' Union will be amalgamated Sept. 30.

Theatre tickets are given to all customers by a Boston clothier's firm selling goods with union labels.

For strike benefits the Iron-Moulders' Union of America has paid out $115,441 during the last two years.

Branch 6 of the United Machinists has elected J. Pfeiffer, President; H. Wagner, Vice-President; C. Krausch, Recording Secretary.

Stove moulders are on strike at Evansville, Ind., where over 100 men were discharged for demanding higher wages.

Frank Prapail has been elected manager of the Labor Bureau of Machinists' Progressive Union No. 1. The new Recording Secretary is C. Ewing.

Carpenters and lathers at Hazlewood, Pa., struck against being compelled to use iron made at Homestead and the bosses procured other iron.

Machine Wood-Workers' Union No. 10 elected: F. W. Norquist, President; Fred. Tate, Vice-President; Thomas Cooney, Recording and Corresponding Secretary; R. A. Jones, Treasurer.

No initiation fee will be charged by the newly organized Metal Spinners' Union until November. The headquarters is at 206 East Tenth street.

Work was resumed at Carroll, Werner & Co.'s cigar factory, the demands of the strikers having been complied with.

Prof. Daniel De Leon has been made Secretary of the National Campaign Committee of the Socialist Labor party, with headquarters at 25 East Fourth street.

At this evening's meeting of the Advance Association of Bookbinders' Librarian Adonisky will report about the condition of the Association's library, whose catalogue he has revised.

The United Wood-Carvers' Association has opened the shops of Bosses Herts Bros., Herter Bros., Kimball and Baumgarten, who granted a reduction of the hours to forty-eight per week.

The Conference Committee of the union plumbers will meet with a committee from the Employers' Association this evening, and the result is to be reported to the Union next Monday.

The new officers of Cigar-Makers' Union No. 294 are: Mathew Ettinger, President; Frank Westerguard, Vice-President; F. Werrick, Recording Secretary; John Reichert, Corresponding and Financial Secretary; F. W. Clavaux, Treasurer.

Organizer George Hurst, of Hartford, has made arrangements to organize local unions of the Brotherhood of Painters and Decorators at Waterbury, Ansonia, Stamford, Norwich, New London, Middletown and Rockville, Conn.

Mr. John Wanamaker, philanthropist and Postmaster-General, employs about sixty waiters at the restaurant in his big Philadelphia dry-goods store, whom he pays on an average $6.50 per week, and those men are compelled to work eleven hours per day.

Carroll D. Wright's statistics show that in Massachusetts 28.81 per cent. of the men and 46.70 per cent. of the women employed in factories receive less than $5 per week, and yet it is said that some of them are not altogether content.

Charles L. Lum, President of the Stair-Builders' Union, has been presented with a valuable gold watch, for faithful services, by the members of his organization, and Frank H. Cody, ex-Treasurer of the Harness and Saddle Makers' Protective and Benevolent Association received from that body a handsome testimonial.

Next Monday evening the House-Painters' Union will leave Clarendon Hall to march with music and flag to their new headquarters, 201 East Sixty-seventh street. All other Painters' Unions and some other trades have been invited to join the parade, which will go through Thirteenth street, Fourth avenue, Twenty-third street, Lexington avenue and Third avenue.

The Miscellaneous Section of the Central Labor Union has elected Joseph Nohles, Secretary; R. F. Olone, Sergeant-at-Arms; John Hart, M. Dampf, Joseph Cuddihy, C. N. Adler, R. F. Olone, Credential Committee; F. S. Close, Chas. Gresser, Jos. Nohles, John Hart, Jos. Cuddihy, Committee on Organization; Chas. Gresser, Jos. Cuddihy, M. Dampf, R. M. Rhodaback, Arbitration Committee.

The legal status of a "picket" has not yet been clearly defined by the laws of any State in this country. In England the abstract right to "picket" an establishment on strike and use moral suasion on applicants for work is recognized by statute; but threatening or molesting non-unionists is forbidden.

At 43 Montgomery street, Jersey City, an agent for Homestead has opened an office. He advertises for steel-melters, roll-turners, machinists, steam-fitters, engineers and pattern-makers. Yesterday several union men who did not know their destination when they failed refused to accept the positions offered them, declaring that they would not work with "scabs."

Henceforth members of Cabinet-Makers Union No. 7 who left New York during the eight-hour strike, will have to pay for the storage of their benches, which were taken from the shops and stored by the Strike Committee. Delegate Emrich has been instructed to vote for the admission of Clothing-Cutters' Union No. 4 to the Central Labor Union, against whom, as Mr. Emrich has reported, the Knights of Labor are protesting without any reasonable ground. All members were requested to report to the Board of Health whenever the sanitary rules are violated at any shop or factory. Over $1,100 was realized by the annual picnic.

BIG BLAZE IN BROOKLYN.

Oil Factory Destroyed and Nearby Houses Scorched.

The Occidental Oil Company's factory on Imlay street, between Verona and William streets, South Brooklyn, was destroyed by a fire which broke out at 6.30 o'clock this morning.

The houses immediately behind the factory were badly scorched, and the tenants were forced to leave to escape the intense heat.

These houses were damaged about $3,000.

The loss on the factory and its contents was estimated at $55,000.

Andrew Skelly, the watchman, was slightly burned about the head and chest.

RICHARD MANSFIELD A BENEDICT

His Wedding with Beatrice Cameron Announced This Morning.

The news came out this morning that Richard Mansfield, the actor, and his petite leading lady, Beatrice Cameron, were wedded yesterday at the Church of the Redeemer. They are domiciled at the Plaza Hotel.

Mrs. Mansfield was Miss Susie Hegeman, daughter of Dr. Hegeman, of Troy. She was prominent in amateur theatricals as far back as 1884, and became a professional in 1888, first appearing in A. M. Palmer's Company in "Called Back."

She was married in 1884 to George R. Phoebus, a lawyer and newspaper man, but the couple soon separated and in May, 1891, she secured an absolute divorce.

Rev. W. L. Johnson, associate rector of the Church of the Redeemer, who performed the ceremony, said this morning that the bride gave her name as "Susie Hegeman, single," and that if he had known she had divorced her husband he would not have married the couple.

IMM GRANTS STRANDED.

Ticketed for the United States, but Stopped in Canada.

[BY ASSOCIATED PRESS.]

OTTAWA, Ont., Sept. 16.—The Government has been apprised of the arrival at Quebec of a number of immigrants from Europe with through tickets for the United States.

The railway companies absolutely refuse to allow the immigrants to board the trains, and the immigrants are simply stranded in the provincial capital.

The difficulty will, it is thought, only be solved by the steamship companies taking the people back to Europe.

Off to Raid the Seal Rookeries.

[BY ASSOCIATED PRESS.]

VICTORIA, B. C., Sept. 16.—The sealing schooner Aurora left quietly, it is supposed, to raid the seal rookeries in Behring Sea. Private advices state that the Bear and Adams will keep in the sea till Dec. 1, by which time the seal rookeries will have little need of guarding.

A DAY OF COLOSSAL BARGAINS IN CLOTHING

AT THE GREAT SYNDICATE CLOTHING SALE, 683 BROADWAY, COR. 30 ST.

We are under agreement to dispose of our entire stock of Men's Fine suits at once. We simply act as the selling agent of large wholesale manufacturers who have consigned their remaining stocks to us to be sold, no matter what the loss may be. We have exceptional values for to-day. If you want to buy a fine tailor-made suit for ONE-THIRD its actual value come to the Syndicate Sale, which opens at 9 this morning and closes at 7 P. M.

Men's Woollen Working Suits, $3.98; worth $12.00. Men's Cassimere Business Suits at $4.98; worth $14.00. Men's Elegant Dress Suits at $8.98; worth $20; also 4 lay Diagonal Dress Suits, worth $25, go at this sale for $10.50; and 1,000 other suits in silk and satin lined.

Men's extra durable Working Pants, 95c.; worth $2. Men's Cassimere Pants, $1.87; worth $5.00. Men's extra fine Dress Pants, $2.75; worth $7.00; and 1,000 other style of Pants. Men's Overcoats, light or dark colors, $3.98; worth $12.00. Men's elegant Overcoats, silk roll, $6.75; worth $20.00. English diagonal silk-faced Overcoats, at $7.25; worth $15.00; and 1,000 other styles of Overcoats.

Men's tailor-made Business Suits and Dress Coats, in satin and cutaway, made of the finest English materials, at $9.98; worth $25.00. Also Men's fine Prince Alberts and Full-Dress Suits, valued at $40, other bargains. Cut this out and you will find the above are positive facts. A chance to get such bargains occurs only once in a lifetime. Remember the address, 683 Broadway, corner of 3d st. We close positively at 7 o'clock to-night and on Saturday at 9 P. M.

SYNDICATE CLOTHING CO.

AMUSEMENTS.

ELDORADO. SOUVENIR NIGHT. Last Two Days of the Beautiful "EGYPT THROUGH GEN. LEWIS'S EYES." Concert by the Eldorado Band of 60 from 4 to 12. Closing days with New Music, Scenes and Dances. A Handsomely Engraved Souvenir, with Views of the Palisades and Park, given to everybody Wednesday, Thursday, Friday and Saturday.

STANDARD THEATRE. STRONG, PRETTY, ALERT, LIVELY. JANE. Saturday Evening, First Appearance, LOTTIE COLLINS.

5TH AVE. THEATRE, Broadway and 28th st. ONLY TWO NIGHTS MORE. SETTLED OUT OF COURT. Evenings at 8.15. LAST Matinee Saturday.

CASINO. BROADWAY AND 39TH ST. ROOF GARDEN ENTERTAINMENT NIGHTLY AND SUNDAY, 8 TO 12 O'CLOCK. Admission, 50 cents. Reserved seats, $1.00.

PEOPLE'S THEATRE. Mr. Henry C. Miner, Proprietor. Next Week—EVA MOUNTFORD in EAST LYNNE.

HOYT'S MADISON SQUARE THEATRE. Evenings at 8.30. Saturday Matinee at 2. 318th to 324th Consecutive Performance. A TRIP TO CHINATOWN.

GARDEN THEATRE. Eve'gs 8.15. Mat. Sat. 500TH TO 50TH TIME. SINBAD.

BROADWAY THEATRE. B'way and 41st st. DE WOLF HOPPER. 61st Week. WANG. Evenings at 8. Matinee Saturday at 2.

UNION SQUARE THEATRE. McKEE RANKIN. FREDERIC BRYTON. Fourth and last week. A KENTUCKY COLONEL. Evenings at 8.15. Matinees Wed. and Sat.

NIBLO'S. 15c., 25c., 35c.; Orchestra, 50c. John P. Smith's own version, with 100 people. UNCLE TOM'S CABIN. Sunday eve., Bidwell Bros., Iron Newgate Prison. Next week the Lilly Clay Big Burlesque Company.

14TH STREET THEATRE, near 6th ave. ONE WEEK ONLY. Matinees Wed. and Sat. The Best Comedy Organization in Existence. Russell's Comedians. Last Time in New York. THE NEW CITY HOTEL. Next Week—A FAIR REBEL.

HARLEM OPERA-HOUSE. Eve. 8.15. Mat. Sat. CHARLES MATHEWS CO. BY PROXY. Next Week—ACROSS THE POTOMAC.

WINDSOR THEATRE. 45 and 47 Bowery. THE WHITE SLAVE. THE WHITE SLAVE. Next Week—The Struggle of Life.

SOTHERN. LYCEUM THEATRE, 8.15. CAPT. LETTARBLAIR. THURSDAY AND SATURDAY MATINEES.

AMUSEMENTS

ACADEMY OF MUSIC. 14th st. and Irving place. GILMORE & TOMPKINS, Prop's and Ag'ts. EUGENE TOMPKINS'S REVIVAL THE BLACK CROOK. MAT., WED. and SAT. at 2. EVENINGS at 8.

COLUMBUS THEATRE. JAMES J. CORBETT, the World's Champion, will appear at TO-MORROW'S MATINEE, with Robert Gaylor in "Sport McAllister." The regular prices of the theatre will prevail.

EDEN MUSEE. AMERICAN GALLERY. To-Night and To-Morrow Afternoon at 3 o'clock. FLEMING NORTON'S Unrivalled English Character Performance, Monsieur Guibal and Miss Marie Greville's Bewildering and Sensational PSYCHONOTISM.

HERRMANN'S. BROADWAY and 29th st. GALA OPENING, TO-MORROW NIGHT AT 8.30. HERRMANN THE GR AT, AT HIS OWN THEATRE, IN HIS INCOMPARABLE ENTERTAINMENT OF MAGIC, MIRTH, MYSTERY.

UNION SQUARE. Monday, Sept. 19. CANDY. LILIPUTIANS. In Their New Spectacular Play. 3 GRAND BALLETS. GORGEOUS COSTUMES. BRILLIANT SCENERY. GREAT ELECTRICAL EFFECTS. SEATS NOW ON SALE.

TONY PASTOR'S. 14TH ST., BET. 3D & 4TH AVES. JOHN AND JAMES RUSSELL, BONNIE THORNTON, MOLLIE THOMPSON, BILLY CARTER. 3rd HOWELL. MATINEE TO-DAY.

BIJOU THEATRE, Broadway, near 30th st. LAST WEEK. Mats. Wed. and Sat. Last Week. JENNIE YEAMANS. With Frank Williams's Company in "12 P. M."—The Comedy Success—"12 P. M." Next Week—EVANS AND HOLY.

MONKEYS IN NOVEL PERFORMANCES. ACTING PARTS like Human Beings. Gabelli's Trained Birds. Hourly Shows. HUBER'S 14TH ST. PALACE MUSEUM.

14th St. Mus'c Hall and Alhambra Court, 134 and 136 East 14th st. THE MONSTER ORCHESTRION Plays Every Afternoon and Evening.

DORIS' 8TH AVE. MUSEUM—Grand Wedding Reception to Mr. and Mrs. Admiral Dot, the wedded mites; Theatre No. 1, drama, "Just in Time;" Theatre No. 2, Welton & Ninton's Vaudeville Co.; Theatre No. 3, Fitzgerald Puppet Show. Perf'm'c hourly. Adm. 10c.

PROCTOR'S THEATRE. EVENINGS, 8.15. ROBERT MANTELL. THE FACE IN THE MOONLIGHT. MATINEES WEDNESDAY AND SATURDAY.

PARK THEATRE. Broadway & 35th st. THIRD AND LAST WEEK. HYDE & BEHMAN'S COMPANY.

STAR THEATRE. Eve'gs, 8.15. Mat. Sat. 2. ROLAND REED IN LEND ME YOUR WIFE.

MADISON SQ. GARDEN. To-night. ADMISSION, 50 CENTS. ANTON SEIDL, and his Metropolitan Orchestra. VOCALISTS, MISS THEODORA PFAFFLIN, SENOR F. MICHELENA.

PALMER'S THEATRE. Eve'gs 8.15. Mat. Sat. Third Month. MR. HENRY E. DIXEY and His Opera Company. Great success of Gilbert & Sullivan's IOLANTHE.

KOSTER & BIAL'S. Mats. Mon., Wed. & Sat. VANONI, AMANN. Comedians. Mimic. VAUDEVILLE. BURLESQUE. NOVELTIES. The New Burletta, ROBIN HOOD. NEXT SUNDAY—THIRD CONCERT.

DALY'S THEATRE. RICHARD MANSFIELD in THE SCARLET LETTER.

GRAND OPERA-HOUSE. Reserved seats, orchestra and balcony, 50c. WED. MAT. ACROSS THE POTOMAC. SAT. MAT. Next week—Oliver Byron in THE PLUNGER.

H. R. JACOBS' THEATRE. COR. 31ST ST. AND 3D AVE. Matinees Monday, Thurs. and Sat. THE PAY TRAIN. NEXT WEEK—THE BURGLAR.

BROOKLYN AMUSEMENTS.

BEDFORD AVENUE THEATRE. South 6th st., Broadway and Bedford ave. Popular prices, 25, 35, 50, 75, 1.00. This week Matinee Wednesday and Saturday. RICHARD GOLDEN in OLD JED PROUTY. Silver Souvenir Teaspoons to every lady holding a coupon ticket on Wednesday and Friday nights. Next Week—DONNELLY AND GIRARD.

GRAND OPERA-HOUSE. 384 Reserved Seats at 50c. SPIDER AND FLY.

COLUMBIA. EDWIN KNOWLES & CO., Proprietors. Every Eve. Matinees Wed. and Sat. THE GREY MARE. Daniel Frohman's Lyceum Theatre Co.

AMPHION. EDWIN KNOWLES, Proprietor and Manager. Every eve. Matinees Wed. and Sat. STILL ALARM.

NOVELTY THEATRE, J. E. Robbins, Prop. and Manager. Week commencing Monday, Sept. 19. Bob Fitzsimmons's Comedy and Specialty Co. in The Heroic Blacksmith; Bob Fitzsimmons and Frank Bosworth every performance in 3 rounds 3 minutes each. Next Week—Gracie Emmett in A Mile A Minute.

COL. SINN'S NEW PARK THEATRE. This week. Matinees Wed. and Sat. FANNY RICE. A JOLLY SURPRISE. All Laughter and Music.

SPORTING.

BROOKLYN JOCKEY CLUB RACES. FALL MEETING, SEPT. 12 TO SEPT. 30. Six Races To-Day, beginning at 2.15 o'clock.

FOR PREVENTION FROM CHOLERA. Filter the Water You Drink. Don't fail to use the World-Renowned GERM PROOF GATE CITY FILTER. Recommended by Physicians and Scientists. Adapted for House and Office use. All prices, from $2 up. For circulars address 33 Murray st., N. Y.

DRUNKENNESS. Positively cured by Specific Liquorine. A secret, safe and speedy remedy. No taste, no odor. Can be given secretly without the drinker's knowledge. It destroys that terrible appetite for stimulants and restores to the drinker his power of resistance to temptation. Price, $1; 6 boxes, $5. Cure guaranteed. For all information and free sample address Liquorine Specific Co., 1293 and 1295 Broadway. For sale at R. Hudnut's, 925 Broadway, N. Y.; Wm. Wilson's, 106-419-1314 Broadway, N. Y.; Bolton Drug Co., Brooklyn.

CURE FOR WEAK MEN WHO ARE WEAK, DECAYED OR WASTED from EARLY VICE or LATER EVILS, may be found in the New and Magical FRENCH HOSPITAL REMEDIES. A QUICK and LASTING CURE guaranteed. NEVER and even HOPELESS Cases solicited. SEALED BOOK, full particulars, free. Established 1880. Mail or Office Consultation Free. P. A. M. to 5 P. M. daily. 9 A. M. to 1 P. M. Sunday. FULL BOARD for PHYSICIANS. CIVIALE AGENCY. 174 FULTON ST., New York City.

STEAMBOATS.

OLD DOMINION LINE. NOTICE TO SHIPPERS. Steamships of this line are not detained at Norfolk, Newport News, Portsmouth, West Point or Richmond, Va. Uninterrupted despatch of all freights. Inspection of ships at Virginia ports of entry is for Passengers and Baggage only. W. L. GUILLAUDEU, Traffic Manager.

Bloomingdales 3rd Ave. Corner 59th St. SPECIAL SALES. Bloomingdales 3rd Ave. Corner 59th St.

See These Handkerchiefs.

Ladies' White Hemstitched Hand-Made Initial Handkerchiefs, at.	.05
Ladies' White Drawn Work, Corded and Fancy French Bordered Handkerchiefs, at.	.06
Gentlemen's White Hemstitched and fancy French Border Handkerchiefs, at.	.06
Ladies' fine White Hemstitched Hand-made Initial Handkerchiefs, at.	.15
Gentlemen's fine White Hemstitched Hand-made Initial Handkerchiefs, at.	.15

Eyeglasses.

"SPECIAL."

We have again purchased a large lot of finest tempered nickle-plated steel Periscopic Spectacles, to suit all sights, at an enormous sacrifice, and offer the entire stock, consisting of 10,000 pairs, until sold, as follows:

Grades usually sold at $1.00, our price. 12
Grades usually sold at $1.25, our price. 19
Grades usually sold at $1.50, our price. 39
Grades usually sold at $1.75, our price. 49
Grades usually sold at $2.00, our price. 59
Grades usually sold at $2.25, our price. 69

A neat case given with each pair.

$1.94

$5.00 Morocco Leather Opera Glasses, best make, our sale price per pair. .94

CHAPPAQUA SHOE SALE.

Some extra good specials for Saturday. It's the dissolution stock of the Chappaqua Shoe Company. Every shoe well made, finely finished and fully warranted—new pair FREE for every pair that wears poorly.

4,000 pairs Women's Kid Button Shoes, sold at $3	1.59
5,000 pairs Boys' $2 Shoes at	.98
3,000 pairs Boys' $2.50 Shoes at	1.25
2,000 pairs Misses' Shoes; worth $2, at	.99
2,000 pairs Children's Shoes; worth 1.50, at	.84
1,000 pairs Infants' Best French Kid Button; worth 1.25, at	.69
1,000 pairs Infants' Best Dongola Kid Button, worth $1.	.56
Men's $2 Lace Shoes at	1.35
Men's $3 Lace Shoes at	1.59
5,000 pairs Women's fine Dongola Kid Button Boots, in styles that sold for $4.50 and $6, at	2.97
3,000 pairs Oxford Ties, in all styles of last, sold at $4 a pair, at	1.93
Children's Rubbers; worth 30c., at	.08
Misses' Rubbers; worth 35c., at	.09

$5 Clocks, $1.84.

$5.00 solid oak, highly polished Eight Day Ansonia Clocks, striking on cathedral gong, every clock warranted a perfect timekeeper; sale price. 1.84

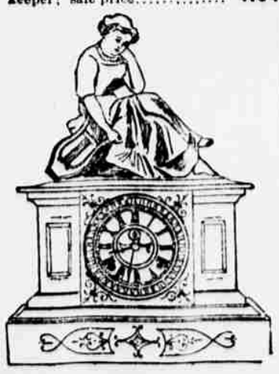

1,000 beautiful marbleized Ansonia Clocks, 8 day, strike hour and half hour on cathedral gong; Clock regularly sold for $7.50; extra handsome bronze top Ornament, sold usually for $1.25, making Clock and Ornament $8.75; our sale price for Clock and Ornament complete. 3.83

Fall Jackets.

Ladies' Cheviot Jackets—black only, sizes 32 to 36, at	2.95
Diagonal Cheviot Jackets—black only, 32 inches long, at	3.50
Serge Jackets — Fall weight; all wool, at	5.50

For Children's Wear.

Children's Gretchens, in Mixed Cheviots, from 4 to 8 years, at	3.95
From 10 to 14 years, at	4.50
New Styles of Cheviot Gretchens, with deep Military Capes, large sizes, at	5.95
Misses' Jackets in Black and Blue Cheviots, sizes from 12 to 16 years, at	4.25

All of the above are exceptional values and cannot be duplicated later in the season at these special prices.

Men's Neckwear.

3 Big Specials.

100 doz. Men's All-Silk Teeks and Four-in-Hand Puffs in all the latest styles, extra good value	.39
100 doz. Men's All Silk Teeks, Four-in-Hands, Puffs and Ascots in light, medium or dark grounds	.48
50 doz. Men's Fancy Web Suspenders, with silk ends and drawer supporters, worth 75c.	.29

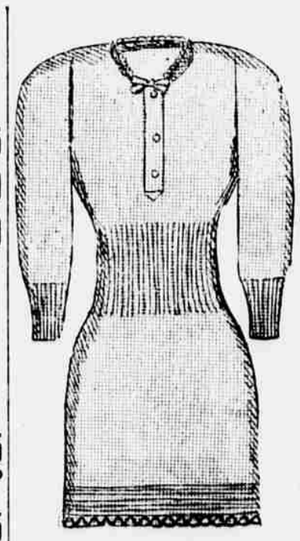

Ladies' Imported Maco Yarn Ribbed Cotton Vests, long or short sleeves, sizes, 3, 4, 5	.39
Ladies' Imported Maco Yarn Ribbed Cotton Pants, sizes, 3, 4, 5	.39
Ladies' Imported Maco Yarn Ribbed Cotton Combination Suits, with long sleeves, in white or natural, sizes 3, 4, 5	.98
Ladies' Imported Maco Yarn Ribbed Cotton Equestrian Pants, ecru or black, sizes 3, 4, 5	.49

Men's Hats.

MEN'S DERBYS; latest block; a line of seconds to close at 1.25 and	1.69
Finest Hat in the city at	1.90

Within the Reach of All:

Great Sale of 10,000 Improved Chicago Singer Sewing Machines.

Worth $50, at $9.87.

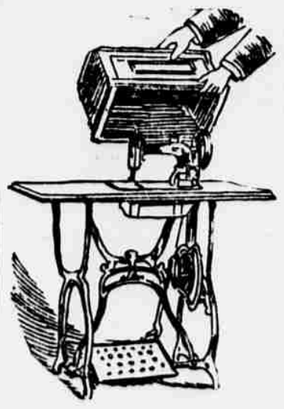

Regular $50 improved Chicago Singer Sewing Machine, with all the latest improvements and full five years' guarantee, at

$9.87.

INSTRUCTION FREE.

A strong, light-running, lock-stitch sewing machine, finest steel parts, handsomely finished in oak or walnut.

Boys' Hats.

50 Doz. Boys' Yale and Princeton Hats; dark colors; all sizes; worth 50c., for	.19
100 Doz. Boys' Jockey Caps; worth .50, for	.19

PARLOR SUIT—9 Pieces, $74.67.

Handsome 5-piece overstuffed Wilton Rug Parlor Suit with fine plush trimmings; also 1 elegant Parlor Table, 1 Gilt Chair, 1 handsome Pier Mirror and 1 Plush Rocker.

DINING-ROOM SUIT—9 Pieces, $35.25.

Heavy Antique Oak Sideboard, 1 Antique Oak Extension Table, 5 High-Back Antique Oak Dining Chairs and 1 Arm-Chair to match; also 1 large Reed Rocker.

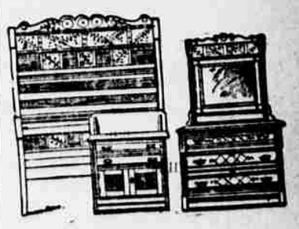

Bedroom Suit--10 Pieces

1 Antique Oak Bed (any size), 1 large Dressing Case and Washstand, 1 good Mattress, 1 Spring, 2 Pillows, 2 Antique Oak Chairs, 1 Table (size of top, 24x42 inches). This Chamber Suit is elegantly finished, oxidized handles, large bevelled mirror, 20x24 inches.

Will sell the three sets for $134.90, or separately, as follows:

Parlor Suit	$74.67
Bedroom Suit	$24.98
Dining-Room Suit	$35.25

NOTE.—That customers may know exactly how the Furniture will look in their own homes we have fitted up three rooms with the Special Suits as advertised. They are well worth a visit of inspection. Third floor. Quick elevators and easy stairways.

Customers so desiring can, by paying a small deposit, have goods held for future delivery.

Bloomingdale Bros. THIRD AVENUE, COR. 59TH ST. Bloomingdale Bros.