ROBBED A DYING BANKER.

Charge Made in Court Against a Professional Nurse.

Many Other Thefts Discovered in a Private Hospital.

Louis Ingells, a professional nurse, forty-four years old, was held in Jefferson Market Court to-day in $1,500 on a charge of robbery.

Ingells recently obtained employment in a private hospital kept by Prof. Keese and Dr. Chetwood at 109 East Thirty-fourth street.

He presented a recommendation purporting to be signed by Dr. Lyons, of Bloomingdale Asylum, but that has since proved to be a forgery.

Between 2 and 3 o'clock A. M., Sept. 27, Ingalls was in attendance on Francis Quackenbush, a retired banker, who was believed to be dying.

The sick man's wife was also at his bedside. She charges that she saw the nurse take her husband's watch and chain, worth $300, and when she remonstrated with him he threatened her and left the room.

He did not return, and Mrs. Quackenqush awoke the physicians and told them what had occurred.

Then it was discovered that Frank Schulenburg, of Buffalo, another patient, had been robbed of a gold watch worth $150; that Dr. Fuller had lost clothes and surgical instruments, Prof. Keese a suit of clothes, and almost every one else in the house some article of wearing apparel or jewelry.

Ingells was not found until last Friday night, when he was arrested. It is said he has before been charged with theft.

1,500 SINGERS VOLUNTEER.

Brooklyn Preparing to Celebrate in Fitting Manner.

The Aldermanic Committee of the Columbian celebration met at the Brooklyn City Hall at 11.30 o'clock this morning.

Clerk Price reported that the Brooklyn United Singers, 1,500 strong, would attend the dedication of the memorial arch.

There was a lively discussion over the proposed route of the parade. A majority of the Committee, it is understood, favor the downtown route, but residents of the Eastern District desire the parade to pass through Bedford avenue.

The display of fireworks is in charge of James Pain & Son. The committee desire that the fireworks be displayed from the bluff alongside the reservoir, and will apply to the Mayor for a permit.

MRS. HARRISON MORE CHEERFUL.

Temporary Brightening Up of the White House Invalid.

[BY ASSOCIATED PRESS.]

WASHINGTON, Oct. 17.—The news from the White House to-day is in effect that Mrs. Harrison passed a fairly comfortable night, and this morning "was stronger, brighter and livelier than she has been at any time within the past three days."

While it is sadly realized that this apparent improvement is temporary only, it served to cheer the President's household for the day at least, and the general air of the mansion was less dispiriting.

UNDERTAKER'S HORSE KILLED.

Trolley Car Crashes into a Coach in Long Island City.

A coach belonging to Undertaker Philip Zuerger, of 2225 First avenue, this city, was run into last night near the intersection of Borden and Bradley avenues, Long Island City, by an electric car.

Motorman Brannigan rang the bell several times, but Coachman Alexander Costello failed to move his horses and the car struck one of the horses in the side, killing him instantly and upsetting the vehicle.

Policeman Sam Copeland, who was standing on the front platform of the car, had his hands and legs badly injured by being caught between the coach and car.

Coachman Costello, who was drunk at the time of the occurrence, was held for examination.

DALY, MINISTER OF THE INTERIOR

Predicted Cabinet Changes Coming True in Canada.

[BY ASSOCIATED PRESS.]

TORONTO, Ont., Oct. 17.—The Ottawa correspondent of the *Empire* (Government organ) announces officially the resignation from the Cabinet of Hon. Edgar Dewdney, Minister of the Interior, to accept the Lieutenant-Governorship of British Columbia, and the calling of T. M. Daly, M. P., for Selkirk, to his place in the Ministry.

Cuba's Finest Parade in Memory of Christopher Columbus.

[BY ASSOCIATED PRESS.]

HAVANA, Oct. 17.—The parade held here yesterday as part of the Columbus fetes has never been excelled in Cuba. The weather was beautiful and the houses from one end of the city to the other were gay with flags and bunting.

The civic parade began at 2 o'clock. The streets and the balconies of the houses along the route were crowded with spectators, many of whom were Americans. There were twenty-five floats in the line, representing various incidents in the life of Columbus and the history of Cuba.

For Revenge the Chinese Cook Killed Capt. and Mrs. Buckley.

[BY ASSOCIATED PRESS.]

LONDON, Oct. 17.—A despatch from Cape Town says that the mate of the American bark William Hales, the murder of whose master, Capt. Buckley, and his wife by the Chinese cook has been reported in these despatches, reported to the authorities there that the cook's motive in killing Capt. and Mrs. Buckley was to revenge himself for a complaint the captain had made to him about the dirty condition of the caboose.

Collecting Laundry Bills with a Hatchet.

Sing Lee, a laundryman at 465 Pearl street, was to-day in the Tombs Court held in $2,500 for examination on the charge of assaulting Bernard O'Connor, of 40 City Hall place, with a hatchet. Sing told O'Connor his laundry bill was 32 cents, then said it was 25 cents, and O'Connor refused to pay the extra three cents. In the melee O'Connor's hand was very badly cut.

Weather Forecast.

Local forecast for thirty-six hours ending at 8 P. M. Tuesday: Fair, slightly cooler; northerly winds.

The following record shows the changes in the temperature during the morning as indicated by the Thermometer at Perry's Pharmacy:

3 A. M....56 | 6 A. M....56 | 9 A. M....60 | 12 M....64

John H. McCoy, David Hasset, Samuel W. Thorpe and Michael J. Walsh are a committee from the Tammany Home Rule Association of the Fifteenth Assembly District to confer with other organizations on the matter of an independent ticket in that district.

PRIZE FIGHT NEAR MILLVILLE.

David Eliot Given Decision Over Kelly's Claim of Foul.

MILLVILLE, N. J., Oct. 17.—Morning trains yesterday brought several sporting men from Philadelphia, Camden and Gloucester to this city, where they secured teams and drove to a secluded place over the county line, where an exciting set-to between David Eliot, of this city, the feather-weight champion of South Jersey, and Thomas Kelly, of Gloucester City, the bantam-weight champion of Camden County, took place.

The Eliot-Kelly fight was preceded by six friendly set-tos of three rounds each, between Philadelphia sports, and then Eliot, weighing 130 pounds, and Kelly, weighing 112 pounds, stepped into the ring.

It was up and fuck for six rounds. At the beginning of the seventh Eliot forced the fighting. Catching Kelly's jaw he felled him in his own corner and then, it is claimed, deliberately jumped on him and made a pass at him while lying on his back.

Kelly claimed the fight on a foul, but the referee said he did not see it and refused to award it to him.

Kelly then refused to continue the fight, and the referee gave the fight to Eliot and awarded him the stakes.

MYRA GOODWIN'S SUDDEN CALL.

The Young Soubrette Will Be Buried To-Morrow.

Theatrical people were surprised to-day when they learned of the sudden death of Myra Goodwin, the winsome young soubrette who once starred in "Sis."

Miss Goodwin engaged a room at Mrs. Tosney's lodging-house, 214 West Forty-eighth street, a week ago to-day and complained then of feeling poorly.

She was forced to take to her bed last Thursday, and Dr. Pope, of 126 West Forty-fifth street, attended her.

She sank rapidly and died Saturday morning of heart failure brought on by a combination of causes.

Myra Goodwin was a sister of George Richards, a comedian well remembered in "The Midnight Bell," "A Rag Baby" and other of Hoyt's pieces.

She was in her twenty-second year, and was a graceful dancer. Boston was for a long time her home, and it is believed she was born in that city.

Her debut was made in 1876 in a juvenile "Pinafore" troupe at the Boston Museum.

The funeral will be held to-morrow morning at 10 o'clock from "The Little Church Around the Corner."

EVERSON'S SLAYER REMANDED.

George A. Jackson, Colored, Must Answer for His Midnight Murder.

George A. Jackson, the young colored man who killed Martin Everson with a baseball bat on Saturday night, was this morning remanded to Raymond Street Jail, Brooklyn, for examination on a charge of murder.

Everson's wife and Jackson's housekeeper, Maria Kelly, quarrelled, and Everson, when he came home, struck Maria in the eye. When Jackson heard of it he got a baseball bat and smashed Everson's skull.

TROLLEY DECAPITATES A BOY.

And Mutilates His Brother, Who Tries to Save Him.

[BY ASSOCIATED PRESS.]

DES MOINES, Ia., Oct. 17.—Two sons of J. H. McNamara, aged nine and ten years, were run over by an electric motor yesterday and instantly killed.

The youngest was decapitated and the other shockingly mutilated.

The elder boy was struck while trying to save the younger.

Funeral of James H. Eckerson.

The funeral of the late James H. Eckerson took place this morning at his late home, 72 West Forty-fifth street, conducted by Rev. Dr. John Hall, assisted by Rev. Dr. Freeman. Mr. Eckerson had been a member of Dr. Hall's church for about ten years. He was seventy-eight years of age. He was the proprietor of a large number of brick kilns up the Hudson River, and leaves a widow, two sons and three daughters.

Jerry Hartigan's Son Fined.

William Hartigan, aged twenty-one, of 244 West Fifty-first street, a son of the late Jerry Hartigan, the Fourth Ward politician, and Thomas Galligan, aged twenty-two, of 16 Charlton street, were fined $5 each in Jefferson Market Court this morning for driving at a furious speed along Fifth avenue near Forty-second street last night.

A Dollar Each for Sunday Billiards.

Twenty-one youths, ranging in age from thirteen to eighteen, were fined $1 each by Justice Goetting in the Lee Avenue Court, Williamsburg, to-day, for violating the Sunday laws, by playing billiards in a pool-room, kept by Edward Liebatz, 214 Grand street.

Puddler Fractures a Nailer's Skull.

[BY ASSOCIATED PRESS.]

WHEELING, W. Va., Oct. 17.—Robert Belleville, a puddler, assaulted William Bayless, a nailer, in a quarrel over the nailers' strike. Bayless's skull was fractured and he will die.

Two Lost Boys.

James and George Banks, aged seven and ten years respectively, are at the rooms of Mr. Gerry's Society waiting to be claimed by their guardians. They were picked up in the street on Saturday. They say they are orphans and have been living in Harlem.

MRS. ELIZABETH MESSER,
Baltimore, Md.

Rescued from Death

ALL SAID SHE COULD NOT LIVE A MONTH

Now Alive and Well—Thanks to Hood's Sarsaparilla.

"I must praise Hood's Sarsaparilla, for it is wonderful medicine. I suffered ten years with

NEURALGIA AND DYSPEPSIA

and fainting spells. Sometimes I would be almost stiff with cold perspiration. I spent a great deal of money for medical attendance, but I did not get any benefit until my daughter told me about Hood's Sarsaparilla, and I began to take it. I weighed less than 100 lbs., and was

A PICTURE OF MISERY

Every one who saw me thought I could not live another month. But I began to improve at once after beginning with Hood's Sarsaparilla, and have gradually gained until I am now perfectly cured. I eat well, sleep well and am in perfect health. I owe all to

Hood's Sarsaparilla

Instead of being dead now, I am alive and weigh 142 lbs." MRS. ELIZABETH MESSER, 19 East Barney street, Baltimore, Md.

HOOD'S PILLS are purely vegetable, perfectly harmless, always reliable and beneficial.

EARLY DAYS OF THE BOWERY.

When Burghers Sat Beneath Trees in Front of Their Houses.

And Before Its Name Called Up Scenes of Gayety.

The Bowery!

Nearly every American who hears that word pictures to himself scenes of gayety, of sharp dealing, of debauchery and of dark deeds, running the gamut from sneak-thievery and bunco-steering to murder.

Because of these associations some æsthetic persons have lately started the proposition to rechristen the Bowery and give it a new start in life under an unsullied name.

Those who oppose this proposition contend that there is nothing inherently bad in the name Bowery, and that though the street were given the most genteel appellation the character of its bygone days could not be altered and would continue to be inseparably connected with its name.

The word Bowery—or Bouwerie—is the

THE OLD BULL'S HEAD TAVERN.

Dutch for farm, and was bestowed upon the street by the first masters of Manhattan Island on account of the numerous country residences which lined it.

THE OLD BOWERY THEATRE.

When New York was still called New Netherlands and its Dutch Governors were contemplating with quiet satisfaction the growth and prosperity which the city enjoyed under their tolerant policy; when Huguenot, Lutheran, Baptist and Quaker; when Dutch, English, Irish, German, Swedish and French worshipped and trafficked harmoniously side by side, while the neighboring colonies were given up to perpetual feuds—it was then that the Old Boston Road began to be flanked with pleasant farm-houses for a mile, at least, above what was then as well as now known as Division street. And so much of the highway began to be called the Bowery lane.

This was about 1650. But it was not before 1807 that the official designation of the street became finally settled as the Bowery.

It must have been pleasant in those early days, when New York numbered 5,000 people, and the Stuyvesants and Wolferts and Van Corlaers, the Leenderts and the Pannebackers, and other substantial burghers sat smoking beneath trees in front of their houses along the Bowery, to drop in on them of an evening and discuss the prospects of the city whose quiet was meanwhile being guarded by "four sober constables."

Afterwards, when the English obtained control of Manhattan Island, and the De Lanceys and Bayards and Elliots acquired and cultivated great estates adjoining those of their Dutch friends along the Bowery, and the city limits began rapidly to expand, and streets sprang into existence east and west of the "Bouwerie," and pretentious public buildings were erected and the commercial

CHATHAM SQUARE IN 1812.

interests made intercourse with Philadelphia, Boston and other inland towns and cities more frequent, taverns grew up in great abundance from one end of the Bowery to the other for the entertainment of travellers.

GOV. STUYVESANT'S HOME.

And from that time to this the one great feature which has distinguished the Bowery from all other New York streets is the greater number of saloons it possesses in proportion to its length.

The earliest tavern of any note opened on the Bowery was that of Capt. Arien Cornelis. It was there, in 1690, that the Commissioners from the New England Colonies and New York met to deliberate upon the project of the invasion of Canada.

In 1697 this tavern seems to have passed into the hands of John Clapp, who was the author of the first almanac published in New York. In the almanac for that year, under June, is found the following passage:

"The 24th of this month is celebrated the feast of St. John the Baptist, in commemoration of which (and to keep up a happy union and lasting friendship by the sweet harmony of good society) a feast is held by the Johns of this city, at John Clapp's in the Bowery, where any gentleman whose name is John may find a hearty welcome to join in concert with his namesakes."

Close to where the Bowery is crossed by Canal street stood the Bull's Head tavern, which was run by Richard Varian during the Revolutionary War. This tavern, to judge from the picture of it which is still preserved and is here reproduced by THE EVENING WORLD artist, must have been resorted to mainly by dealers in cattle and drovers.

It was, however, one of the best known and most largely patronized of all the Bowery taverns, and stood until 1826, when it was torn down to make way for a theatre.

This theatre was opened in October, 1827 and was looked upon at the time as one of the greatest of metropolitan attractions. It was burned to the ground a few years afterwards, but rose again from its ashes with practically the same appearance as before, and is still standing and is known as the "Old Bowery Theatre," or the "Thalia."

Many great events have been celebrated on the Bowery.

Nov. 25, 1783, the American troops entered New York early in the morning and remained in the Bowery until noon, when the British forces withdrew from the city.

"As soon as the city was finally in the possession of the American Army," the annals go on to say, "Gen. Knox, with a great number of respectable citizens on horseback, repaired to the Bowery to receive His Excellency, George Washington, and Gov. Clinton, who, with their respective suites, and followed by the Lieutenant-Governor and Senators, the officers of the army and citizens on horseback eight abreast, and citizens on foot four abreast, entered the city through the Bowery."

In 1803 John Jacob Astor bought Vauxhal Garden from one Jacob Sperry for £9,000. This property was on the Bowery, near where Astor place now is.

The price paid for it was at that time considered exorbitant. Mr. Astor gave a twenty-one years' lease of the property to a Frenchman named Delacroix, who converted the green-house into a magnificent saloon and furnished the garden with tables and seats, which soon rendered the place one of the most popular resorts in the city.

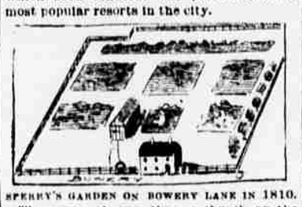

SPERRY'S GARDEN ON BOWERY LANE IN 1810.

There was at one time a church on the Bowery. This was away back in the time of Peter Stuyvesant, and so does not tend materially to disturb the traditions for worldliness which the Bowery has earned for itself.

The church was one of three houses which constituted a hamlet on Gov. Stuyvesant's farm. It stood a little west of where St. Mark's Church now stands and was presided over alternately by Hermanus Van Hoboken, schoolmaster in New Amsterdam, and by Dominie Selyns, and afterwards by Dominie Megapolensis.

By the will of the Governor's widow, who died in 1686, the church building was devised to the Reformed Dutch Church with the power to demolish the edifice provided the vault of her husband was preserved.

The other two buildings of this hamlet were the tavern previously spoken of as the meeting place of the Commissioners to discuss the invasion of Canada, and a blacksmith and wheelwright shop.

How the Bowery has since grown is not pertinent to an inquiry into the early history of the street. One interesting fact, however, remains to be told, which is that no merchantile house was established in the Bowery until after the Revolution, when a dry-goods store was opened by one George Schmeizel.

WORKING ON '93'S BUDGET.

Board of Estimate and Apportionment in Session.

The Board of Estimate and Apportionment met in the Mayor's Office this afternoon, for the purpose of fixing the city's budget for the year 1893.

Besides Mayor Grant, those present were President Arnold, of the Board of Aldermen; Comptroller Myers and President Borden, of the Tax Department.

Got a Ride, After All.

Two small boys signalled a street car, and when it stopped it was noticed that one boy was lame. With much solicitude the other boy helped the cripple aboard the car, and, after telling the conductor to go ahead, returned to the sidewalk, says an exchange.

The lame boy braced himself up in his seat so that he could look out of the car window, and the other passengers observed that at intervals the little fellow would wave his hand and smile. Following the direction of his glances the passengers saw the other boy running along the sidewalk, straining every muscle to keep up with the car.

The passengers watched this pantomime in silence for a few blocks, and then a gentleman asked the lame boy who the other boy was.

"My brother," was the prompt reply.

"Why doesn't he ride with you in the car?" was the next question.

"'Cause he hasn't any money," answered the lame boy, sorrowfully.

It is needless to say the little runner was speedily invited into the car, and the sympathetic questioner not only paid his fare, but gave each boy a quarter besides.

This Interests You.

We will furnish your homes on payment of

ONE DOLLAR PER WEEK

for any article you need in

Furniture, Carpets, Bedding, Stoves, Oilcloths, Refrigerators, Clocks, Pictures, Curtains, Baby Carriages.

J. Baumann & Bro.

1313 to 1315 Third Ave., bet. 75th and 76th Sts.

Elevated Railroad Station 76th St. Open Saturdays till 10 P. M.

VOLLAIRE ON TRIAL.

Charged with Forging and Passing Forged Checks.

The trial of Alphonso Vollaire, formerly employed as clerk by the West Shore Railroad, charged with forging the name of T. S. Slade to a check he passed upon Michael Dillon, a liveryman of East Thirty-fifth street, was resumed this morning in Part II. of the Court of General Sessions before Recorder Smyth.

Vollaire while in the Tombs was visited by Detective Vallelly, whom he promised to give information as to who administered the knock-out drops to Letter-Carrier Dooley, who was found dead in Hudson street last Summer. He also claimed to know where a quantity of meerschaum pipes that had been stolen was concealed.

In return for this information, which he said he obtained from fellow-prisoners, he demanded the intercession of the Chief of the Detective Bureau at his trial for forgery.

When the case reopened this morning Assistant District-Attorney Weeks resumed the prosecution.

John J. Flynn testified that he represented the Atlanta *Constitution* in New York from October, 1885, until March, 1890, and during that time there was no correspondent named T. S. Slade employed by the paper. Vollaire had claimed that the Slade who signed the check was so employed.

James Hornew, one of Dillon's drivers, swore that he drove the defendant from a liquor store at Thirty-seventh street and Third avenue, March 24, to the Nassau Bank. On the way uptown, he said, the occupants of his cab stopped at the Windsor Hotel on the bowery for drinks.

David N. Carvalho, the expert in handwriting, testified that Vallaires acknowledged the signature, and the handwriting on the protested checks were the same. The case is still on.

THE CENSUS AND MANUFACTURE

Bulletins of Industrial Increase in Boston, Albany and Omaha.

[BY ASSOCIATED PRESS.]

WASHINGTON, Oct. 17.—The Census Bureau to-day issued bulletins giving statistics of manufactures of Boston, Mass.; Albany, N. Y., and Omaha, Neb.

The figures for Boston show that in 1890 the number of establishments reporting was 7,915, representing 252 industries, and an aggregate capital of $116,644,400. The number of hands employed was 90,198, to whom $54,636,095 was paid in wages.

In 1880 the number of establishments reporting was 3,665, representing 225 industries and $47,348,384 in capital, while 50,213 hands were employed, to whom $24,924,009 was paid in wages.

The figures for Albany show that in 1890 there were 1,294 establishments reported, representing 123 industries and an aggregate capital of $16,441,365. The number of hands employed was 14,670, to whom $7,817,594 was paid in wages.

In 1880 the number of establishments reporting was 804, representing 108 industries and a capital of $14,074,130. There were 11,786 hands employed, to whom $4,566,424 was paid in wages.

The statistics for Omaha show that in 1890 the number of establishments reporting was 626, representing seventy-seven industries and an aggregate capital of $15,626,169. Hands employed, 7,553, to whom $4,797,492 was paid in wages.

In 1880 the number of establishments reporting was 154, representing 49 industries and a capital of $1,855,800. The number of hands employed was 1,688, to whom $726,819 was paid in wages.

POISONER NEILL ON TRIAL.

Accused of Four Murders and Two Attempts at Blackmail.

[BY ASSOCIATED PRESS.]

LONDON, Oct. 17.—The trial of Thomas Neill on charges of wilful murder in connection with what are known as the Lambeth poisoning cases opened before Mr. Justice Hawkins this morning in the Old Bailey.

The prisoner walked composedly into the dock, whence he surveyed the crowd in the court room with an air of the greatest unconcern.

The indictment as read was a lengthy document. In it Neill was charged with murdering Matilda Clover, Ellen Donworth, Alice Marsh and Emma Shrivell; attempting to poison Louisa Harvey or Harris, and attempting to blackmail Dr. Broadbent and Dr. Harper.

Neill in a firm tone pleaded "Not guilty."

Sir Charles Russell then said he did not think there was sufficient evidence to connect Neill with the murder of the Donworth girl, who had been found in a dying condition in Waterloo Road. But in justice to the prisoner the facts relating to this case so far as known would be stated.

SIX STAGE STRUCK GIRLS.

They Are Missing from Their Homes in Union Hill, N. J.

Superintendent of Police Burns was requested to-day to look for a bevy of six stage-struck young girls who ran away from their homes in Union Hill, N. J., last week.

Two of the girls are Bertha Blin, of 306 Fulton street, and Clara Ritter, of Morgan street, Union Hill.

Mrs. Kate Blin, Bertha's mother, who reported the matter to the police, said that both her daughter, the Ritter girl and the other four girls, whose names were not mentioned, were constant attendants at Eldorado in Weehawken last Summer and had become completely infatuated with the spectacular trappings of the show.

Mrs. Blin says that the girls had frequently threatened to leave home and become actresses in spite of their parents' warnings and pleadings.

NEW ENGLAND'S ACQUISITION.

It was announced in Wall street to-day that the officers of the New York & New England Railroad Company met the officers of the Meriden, Waterbury & Connecticut River Railroad Company on Saturday, at Waterbury Conn., and the New England Company took possession of the Meriden road under a 99-year lease.

The rental is $20,000 per annum.

Registration in the State.

The following reports have been received of registration in this State for Oct. 8 and 15 compared with the first two days of registration in 1891:

	1892.	1891.
Albany	18,244	11,990
Ithaca	2,400	1,460
Schenectady	3,526	2,160
Watertown	3,399	—
Hudson	2,170	1,698
Utica	7,016	—

A. Ward & Sons.

Suits, $16.00 | Trousers, $4.00

TO MEASURE.

ENGLISH TROUSERINGS.

Overcoats, $5.00 Kersey, Melton, Chinchilla, TO MEASURE. $16

BEST VALUE EVER OFFERED IN THIS CITY.

We give a written guarantee with every garment to keep same in repair for One Year free of charge. Samples and rules for self-measurement mailed free.

ALL GOODS MARKED IN PLAIN FIGURES.

A. Ward & Sons,

Leading Merchant Tailors,

232 & 234 BOWERY, COR. PRINCE ST.

ASSEMBLYMEN AND ALDERMEN.

Counties, Republicans and Tammany to Complete Tickets To-Night.

Assembly and Aldermanic conventions in most of the districts will be held to-night by the County Democracy and the Republicans, and by Tammany Hall in the First, Third, Fifteenth, Twenty-ninth and Thirtieth districts.

The slate of Tammany nominees in the First District is P. H. Duffy for Assemblyman and Cornelius Flynn for Alderman, and in the Third Joseph Dunn for Assemblyman and Charles "Silver Dollar" Smith for Alderman.

Louis Drypolcher is a candidate for renomination for Assemblyman in the Fifteenth.

In the Twenty-ninth and Thirtieth districts the candidates for Assemblymen and Aldermen will be selected with a view of harmonizing the Heintz faction. It was said this morning the candidates in those districts would not be agreed upon until late this afternoon.

Samuel Rinaldo, the hatter, who ran against Timothy J. Campbell for Congress two years ago and made such a picturesque fight, will be nominated for Assemblyman from the Fifth District by the County Democracy to-night.

William Clancy, who is serving his fifth term as Alderman, will be the County Democracy's Aldermanic candidate.

Tammany Hall renominated Samuel J. Foley for Assemblyman and Edward E. Eiseman, a Delancey street saloon-keeper, for Alderman from the Fifth. Clancy is also a saloon-keeper.

WILL NONE OF VICTORIA.

Woman Suffragists Repudiate Mrs. Woodhull-Martin as a Candidate.

The State Committee of the Woman's Suffrage party has issued a statement denying the report that Victoria Woodhull-Martin, who arrived from England yesterday, is the party's candidate for President.

They say that Harrison, Cleveland and all other candidates for the Presidency have shown themselves friendly to the Woman Suffrage movement, and it would be foolish and ungrateful to antagonize them by putting up a candidate. The Committee also says that the *Woman's Journal*, the Suffragists' organ, has repudiated Mrs. Martin as a candidate.

Politics in Brooklyn.

The Eighth Ward Democracy of Brooklyn will have a big parade Thursday night. Among the organizations that will take part will be Kenney's Battery, Progressive Club Battery, Jefferson Club Battery and the Polish Democratic Club. Music will be furnished by McGary's Band.

Democratic meetings in Brooklyn scheduled for this evening are as follows:

Eleventh Ward, at Navy street and Myrtle avenue. The speakers will be Senator P. H. McCarren and Congressman W. J. Coombs.

Windsor Terrace, at Flatbush. The speakers scheduled are John Maguire and Brutus H. Miner.

Nineteenth Ward Empire Club, at Throop and Flushing avenues. Speakers, Peter Haberty, Franz Recht, Ransom H. Cross.

Twenty-eighth Ward Seymour Club, at Cooper Hall, Bushwick avenue and Cooper street. Speakers, ex-Police Commissioner James D. Bell, Assemblyman James P. Graham and James Judge.

Third Ward Scandinavian Club, at No. 329 Atlantic avenue. Ex-Supervisor-at-Large John A. Quintard, speaker.

MacVeagh at Cooper Union Oct. 19.

Wayne MacVeagh, who was a sufficiently prominent Republican to be Attorney-General in President Garfield's Cabinet, will be the principal speaker at the Democratic mass-meeting in Cooper Union Wednesday evening, Oct. 19. Mr. MacVeagh is an eloquent orator, and has declared earnestly for the election of Cleveland and Stevenson.

Veterans Who Will Vote for Grover.

Several veteran soldiers of Brooklyn, have contributed $80 to the Democratic campaign funs. Accompanying the money was a letter in which the old soldiers express themselves as satisfied that Grover Cleveland is a true friend of the veteran, and for that reason, if for no other, they intend to give him their loyal support in the present campaign.

Grocer Stewart Hangs Himself.

Coroner Rooney, of Brooklyn, was notified this morning of the suicide of James Stewart, a grocer living at 633 Baltic street. His body was found hanging from a bedpost in his room yesterday morning. Stewart kept a small store on Flatbush avenue. Losses in business was probably the cause.

Brooklyn Brevities.

Laborers of the Brooklyn City Works Department while cleaning a sewer on Hopkinson avenue and Bainbridge street, to-day found the body of a male infant. The remains were sent to the Morgue.

The Brooklyn police have not yet been able to learn whether anything was stolen from the house of J. N. Baier, 64 Remsen street, which was entered by burglars on Saturday. The thieves ransacked every room. Mr Baier's family is still in the country and the police have not been able to communicate with them.

Stabbed a Lodging-House Watchman.

John Cox stabbed John Carney, watchman in the Metropolitan Lodging-House, 355 Pearl street, Brooklyn, at 2 o'clock this morning. Carney was trying to eject Cox, who created a disturbance.

23d Street Le Boutillier Bros Oriental Rugs,

comprising careful selections of Kazaks, Shirvans, Daghestans, Anatolians, Samarcands, Bokharas, &c., at

$4.95, worth $6.00.

6.95, worth 9.00.

8.50, worth 12.50.

13.75, worth 20.00.

Another lot of Italian Silk Slumber Robes, 30 different patterns, reduced from $1.25 to

69c.

Also complete lines of upholstery goods, Smyrna Rugs, Door Mats, &c.

48, 50, AND 52 WEST 23D ST.
37, 39, 41, 43&45 WEST 22D ST.

Ladies' Underwear.

Eider-down Sacques, for children 2 to 4 years,..$1.35.

Ladies' Eider-down Dressing Sacques, all sizes and in all the new shades,....$2.25.

Silk Petticoats in French Taffeta Silk,.....$7.50.

Ladies' Bath Robes & Room Gowns in fancy Eider-down, $5.00.

Lord & Taylor

Broadway & 20th St.

ONE EXCEPTION.

[*From Judge.*]

"Don't be afraid the straps will pull off. Everything about those boots is guaranteed—

—except the soles!"

Her Boarders Got It in the Neck.

[*From Puck.*]

Mrs. Hashcroft (from a professional point of view)—Holy prunes! What a lot of lovely steaks could be cut from that beast!

Husband Charged with Cruelty.

Mrs. Maude Downing, of Fort Hamilton, petitioned Justice Bartlett, of Brooklyn, this morning for alimony and counsel fees pending a suit for separation from her husband, John Downing. The couple were married three years ago and have one child. Downing's wife says he use to do a business of $1,000 a week, but through intemperate habits it has declined to $150 a week. Mrs. Downing charges cruelty and inhuman treatment.

Bloomingdale's 3rd Ave. Corner 59th St.

Boys' Overcoats. Ten Styles at 2.98.

See Window.

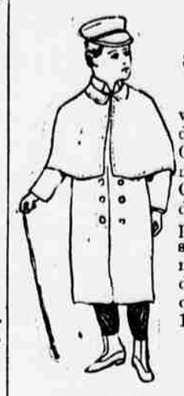

VERY SPECIAL.

This week we will sell hundreds of Boys' OVERCOATS, made of strong Cassimeres, in dressy checks, plaids and stripes, all well made and with deep, warm capes, sizes 4 to 14 years, all at

$2.98.

ALSO, 500 Kilt Overcoats for boys 2½ to 6 years; they are in large plaids, very nice patterns, stylish and serviceable coats; the special price will be

$2.98.

Mail Orders Promptly Filled.

Bloomingdale Bros.,

Third Ave., cor. 59th St.

FLINT'S FINE FURNITURE.

"WASTE NOT WANT NOT."

As manufacturers with the best facilities we sell goods of exceptional good quality and taste at an average of 20 per cent. below the retail houses dealing in

FURNITURE.

The system of selling every article at a small profit, but of THOROUGHLY RELIABLE QUALITY, has always been the ruling principle of this house, and has given it phenomenal success, enabling it to handle goods with half the percentage of expense of many concerns.

An examination will satisfy that, while the choice is extensive, THE PRICES ARE BELOW ALL COMPETITORS AND THE QUALITY, FINISH AND DURABILITY ALL THAT CAN BE DESIRED.

GEO. C. FLINT CO.,

FURNITURE MAKERS,

104, 106 AND 108 WEST 14TH ST.

FACTORY, 154 AND 156 W. 19TH ST.

THE ONLY PERFECTION IN THE WORLD. LOOK FOR PATENT STAMP.

One Minute.

The BOSS.

COFFEE AND TEA POTS. ALSO COFFEE AND TEA URNS, WITH PULVERIZED COFFEE AND TEA, SAVE ONE-HALF OVER ALL OTHERS. LIBERAL DISCOUNT TO DEALERS.

ADDRESS

FRANK RICKER, Proprietor and Manufacturer,

69 WARREN ST., NEW YORK.

DOGS RAISED FOR THEIR SKINS.

Beautiful Fur Obtained by the Chinese of Mandchoury.

Dog farming is not unknown in civilized countries, though the dogs there are bred for petting and hunting. In the extreme north of China they are bred for their skins, says the Brandon *Banner*.

In Mandchoury the skins are very beautiful; the hair is long, thick and silky and of a remarkably fine texture. This is explained by the climate of Mandchoury, which is exceedingly cold, and the dogs must of necessity be protected by thick, heavy fur.

Connoisseurs see that finer skins of this kind have never been found. The animals are killed by strangulation in the Winter, because at that time the hair is longest and thickest, but none are killed that are not eight months old.

The price paid for this fur is ridiculously small. A large mantle measuring about 120 inches is sold for $3.50. About eight skins are needed to make such a mantle.

The skins must not only be assorted and matched in color and quality, but the mantle be made as well, certainly a curious industry that deals with profits which seem to us abnormally small.

It would certainly be a novelty in America to see a parlor rug of dogskins—for instance, a centrepiece of "big yaller stray dog," surrounded by patterns shading off in gray, black-and-tan, spitz, the whole finished with a variegated border of assorted puppies.

Girl Paralyzed by Lightning.

[BY ASSOCIATED PRESS.]

BRIDGEPORT, Oct. 17.—The farm of Emil Burger, four miles above the city, was struck by lightning yesterday. Burger's daughter's left side was paralyzed by the shock and she is in a critical condition.

Fanny Beane Locked Up.

Fanny Beane, who was said to be an actress, was a prisoner in the Jefferson Market Police Court to-day, charged with intoxication on Fourteenth street last night. Justice Ryan fined her $5, which she could not pay and was locked up.