EHRICH BROS. TOYS.

The Grandest Exhibit New York has ever witnessed—including exquisite novelties only shown by the Louvre and Bon Marche of Paris. Every Toy procurable, of German, Parisian or American make, now displayed.

Cloak Dept.

We shall place on sale for To-Morrow and Friday, from 8 A. M. to 12 noon:

500 tan and gray mixed cloth Cheviot Jackets, lined and half lined, open bound seams, with pearl and bone buttons, strictly tailor-made and perfect fitting, actual value $8.75 and $10.75, at..... **4.98**

200 black Cheviot Cloth Capes, medium and heavy-weight gros grain and satin ribbon streamers on back and front, actual value $15.00, at.. **10.43**

SLIPPERS

Ladies' Hand-Sewed White Kid Opera Slippers, value 2.50, at..... **1.48**

Ladies' Hand-Sewed Oxford Ties, Evening shades of Suede, at..... **1.98**

Men's Hand-Sewed Goat Opera Slippers, assorted colors, Chamois lined, value 2.50, at..... **1.48**

Men's Hand-Sewed Imported Russia Leather, also Black Suede, Patent Leather trimmed, value 3.00, at..... **1.98**

TOY DEPT.

Boys' Military Outfit, facsimile of the 7th Regiment, uniform comprising breast plate, with shoulder straps, cap, gun, sword, and epaulettes, at..... **98c.**

Boys Sleighs at..... **39c.**

Fine Bisque Head Double-Jointed Doll, 24 inches long, at..... **89c.**

Doll's High Chair, with plush seat, at..... **28c.**

MISSES' SUITS AND CLOAKS.

SPECIAL SALE

One lot of Children's fine all-wool Long Coats, hoods and 3 capes, samples, sizes 6 to 8 years, worth 8.00 to 12.00..... **5.98**

Misses' fine wool Double-Breasted Jackets, plaited and plain back, sizes 12 to 18 years, worth 8.00.. **4.98**

One lot of Children's all-wool School Dresses, neatly made and trimmed, sizes 6 to 14 years, worth 6.00..... **2.98**

100 Infants' all wool imported Short Coats, trimmed with velvet and silk braids, sizes 1 to 5 years, worth 10.00..... **4.98**

Specail Bargains IN MISSES' TWO-PIECE DRESSES, NEWMARKETS AND JACKETS. BROKEN LINES.

HANDKERCHIEFS.

London-made Mufflers, at **29c., 50c., 75c.** and **$1.00** each.

VALUE DOUBLE.

Best value in the city in Ladies' or Gents' Hand Embroidered Linen Initial Handkerchiefs, at . . . **25c.** each.

Best value in 22-inch initialled Japanese silk Handkerchiefs, at . . . . . **50c.** each.

Fancy Boxed Handkerchiefs for Ladies, Gents and Children, **25c., 50c., 75c.** and **$1.00** a box.

Immense assortment of choice Handkerchiefs, Mufflers, etc., in Silk, Mousseline de Soie, Crepe, Linen, etc., for HOLIDAY GIFTS.

6TH AVENUE AND 23D STREET.

R. H. MACY & co.

6TH AVE., 13TH TO 14TH ST.

HOLIDAY GOODS.

Our assortment of Useful and Ornamental Goods is doubly as large this year as it has been heretofore, and a dollar spent with us will go as far as $1.25 will in most other houses, and often as far as $2.00 will in fashionable establishments carrying but one line of goods.

HOLIDAY GIFTS suitable for the MILLION or the MILLIONAIRE at PRICES that no other house attempts.

We invite inspection of the

DIAMONDS

we have placed on sale at the Jewelry Counter, main floor. Their prices are not two-thirds as high as those prevailing in other stores, and the goods are warranted in every instance.

14-carat Gold Scarf Pins, with solitaire diamond, extra fine quality, 11.92 and 12.96.
14-carat Gold Rings, single diamond, from 4.38 to 33.08.
Men's Solitaire Diamond Studs, 13.77.
Ladies' Solitaire Diamond Ear Screws, 4.32, 5.63, 6.88 to 28.84.

FURS.

(Second Floor, Main Building.)

ALASKA SEAL LONDON-DYE CAPES, GREATLY REDUCED IN PRICE AND MAKING VERY APPROPRIATE HOLIDAY GIFTS.

37.49, 37.81, 44.93, 47.24, 50.21.
(WERE 49.99, 54.49, 59.99, 62.81 AND 69.99.)

300 BEST TURKISH ANGORA SETS (VALUE 3.00)..... **1.69, 1.74**

275 ALASKA MARTEN MUFFS (VALUE 4.25)..... **2.99**

500 LADIES' ASTRAKHAN MUFFS (VALUE 3.00)..... **1.99**

RUSSIAN SABLE SCARFS (WERE 14.99)..... **9.89**

FINE MINK SCARFS,
3.24, 3.61, 3.74, 4.24.

280 CHILDREN'S MUSKRAT FUR SETS (VALUE 2.50)..... **1.24**

Seal Garments remodelled and dyed at moderate cost and shortest notice.

23d Street Le Boutillier Bros

are offering

DRESS PATTERNS,
Gloves, Laces, Handkerchiefs,
UMBRELLAS,
MEN'S FINE NECKWEAR,
Silver, Leather, Fancy Goods,
China & Glass and Bric-a-brac,
for
HOLIDAY PRESENTS.

The largest assortment we have ever shown, and at very

ATTRACTIVE PRICES.

48, 50 & 52 W. 23d St.

PERRIN FRERES & Cie
PERRINS'
LACING STUDS
DEMAND
PERRIN'S Ladies' Kid Gloves,
With Mellen Bray's Lacing Studs, Superior to All Other Hooks.

The "Lacing Studs" are the smallest, neatest, simplest—never tear laces or linings.

When fastened they stay fastened. Open easily when desired—not before.

The "Perrin" brand, 7 studs, $2.00
The "Bayard" brand, 7 studs, 1.75
The "Dauphin" brand, 7 studs, 1.50
The "Calmo" brand, 7 studs, 1.25
The "Lasell" brand, 7 studs, 98c.

ADAMS & CO.
Sole Agents for New York City,
6TH AVE., 21ST to 22D ST.

Daniell

and Sons,
BROADWAY,
(The Block) 8th & 9th St.

Extra Inducements IN **SILKS** *for the Holidays.*

WE ARE DOUBLY PREPARED JUST NOW TO SHOW THE FINEST ASSORTMENT OF COLORS IN THE CITY.
THE SILKS WE OFFER WERE PURCHASED BY US BEFORE THE ADVANCE AND WILL BE SOLD AT OLD PRICES AS FOLLOWS:

India, China, Punjum

24 INCHES WIDE..... **39c.** yard.
23 INCHES WIDE (Real Jap).. **49c.** yard.
30 INCHES WIDE (Punjum)... **59c.** yard.
28 INCHES WIDE (Real Jap).. **68c.** yard.

Brocaded Satins.

22 INCHES WIDE, COTTON BACK..... **65c.** yard.

Moire Silks.

IN LIGHT SHADES ONLY..... **29c.** yard.

ALSO 50 PIECES OF

Real Japanese Crepe

IN WHITE, CREAM AND ALL EVENING TINTS,

at **69c.** yard.
GOOD VALUE FOR $1.00.

ODDS AND ENDS IN

Silks and Satins,

SUITABLE FOR FANCY WORK,

29c. yard.

BROADWAY.
8th and 9th Sts., New York.

INSTRUCTION.

STENOGRAPHY and typewriting lessons at 816 Broadway, N. Y.; terms $1 per week; call or write

B. ALTMAN & CO.

3d Floor.

To-morrow, Thursday, Dec. 8,

CLEARANCE SALE of 500 ORIENTAL RUGS,

averaging in size from three feet six inches wide and five feet six inches long to five feet six inches wide and nine feet long, at

$8.00, 10.00, 12.00, 16.00 AND 20.00.

Among the lot being some choice Daghestans, Kazaks, Anatolians and Carabaghs.

18th St., 19th St. and 6th Ave.
(18th Street Station Elevated Road.)

B. ALTMAN & CO.

are displaying on their

3d Floor

A fine collection of

HOLIDAY GOODS,

comprising Lamps, Cabinets, Vases, Marble Busts and Figures, choice pieces of Sevres, Coalport, Dresden, Doulton, Vienna and Royal Worcester decorated Porcelains.

Also in Art Embroidery Dept.

A new line of TURKISH EMBROIDED Covers, Scarfs, Hangings and Draperies.

A great variety of Hearth, Divan, FLOOR and COUCH PILLOWS, made of Bokhara, Anatolian and Bagdad Rugs and Bombay Embroideries.

18th St., 19th St., and 6th Ave.
(18th St. Station Elevated Road.)

HOTELS.

GERLACH,
55 WEST 27th ST., near BROADWAY.
AMERICAN AND EUROPEAN.
FIRE-PROOF.
Family Apartments $950 to $2,000 per year; superior accommodations for transient guests.

MEDICAL.

FREE REMEDY.
Vitality restored. Small weak organs developed. Impotency, Varicocele and all effects of early errors cured. Never returns. I will gladly send to all sufferers a recipe that cured me of these troubles. Address,
L. A. BRADLEY, Battle Creek, Mich.

FLATS AND APARTMENTS TO LET.

FLATS furnished; no cash required down; easy weekly payments; low prices. Flagg, 242 W. 23d.

Bloomingdales

3rd Ave. Corner 59th St.

Thousands of people are selecting their presents now. We are doing what we can to help other thousands to do likewise. Goods selected now stored at our expense. Sure deliveries on any day you may designate. Holiday Catalogue free to any address.

Bloomingdales
3rd Ave. Corner 59th St.

Cloak Sale.

We have brought forward all the reserve stock of the A. S. Levy & Co. purchase, and have made another decided cut in prices.

Jackets, light and dark shades in a variety of materials, all strictly tailor made and none less than 32 inches long; actual manufacturing cost, $7.50; at..... **4.49**

One lot of Jackets, the greatest ever put on sale, not one of them worth less than 15.00, at..... **6.89**

To describe this lot is next to impossible. These are close-fitting Paletots, Scotch Cheviot Triple Cape Jackets, Reefers in plain and fur trimmed, all-lined Jackets, in fact every kind of outside garment that is fashionable. $25.00 would be cheap for any one of them; the price is..... **9.98**

Ladies' Waists.

500 Ladies' Iridescent Waists, also striped Flannels, many styles and colors, value 1.98, at. **.98**

Solid Brass Banquet Lamp, complete with shade and large duplex burner, with extinguisher. **$1.23**

Water-Proof Gossamers at 88c.

Thursday morning we begin a sale of Ladies' Rubber Coats at a price that will make you open your eyes in wonder. "Can they be good?" you ask, in surprise. Yes; we guarantee every one to be waterproof. Stripes in three colors.

2,000 of them go on sale Thursday, each at..... **.88**

None sent C. O. D.

Ladies' Suits.

Ladies' All-Wool Serge Suits, in blue and black, tailor made, worth $12.50, at..... **7.95**

Reefer Suits of Scotch Cheviot that were formerly sold at $18.00 and $22.50, are now..... **10.49 and 12.50**

As all our ladies' ready-made Suits are made in our own workroom, we are enabled to make duplicates without additional charge in twenty-four hours.

Handkerchiefs.

SPECIAL.

We have received another 10,000 doz. of ladies' fine Hemstitched Initial Handkerchiefs at.....5c. each. They are the greatest bargain in the Handkerchief line.

Ladies' fine white hemstitched, tucked, chain work and fancy colored borders, at.....5c. each

Gentlemen's fine white hemstitched and French bordered Handkerchiefs at.....5c. each.

Children's fancy box Handkerchiefs, 3 in box.....15c. per box.

Children's Initial Handkerchiefs, 3 in box.....28c. per box.

Gentlemen's fine fancy French bordered Handkerchiefs, worth 25c.; our price.....10c. each.

Ladies' fine Hemstitched Initial, 6 in box.....75c. per box.

All-Silk Mufflers, white, cream and handsomely colored, at.....65c. each.

$1.00 Lamp Shade Lace, 11 in. wide, black, white and cream only, 25c. per yard.

Greatest Book Sale.

CLOTH-BOUND BOOKS, 8c.---50,000 popular and standard works for old and young, bound in cloth and gold, more than 100 titles, to be sold here Thursday at 8 cents each. Not more than three to one customer; none to dealers; nor can we undertake to fill mail orders for this one lot.

"Our Leader Series."

Handsome cloth bound books:
Arabian Nights, Child's History of England, Deerslayer, East Lynne, Grimm's Fairy Tales, Handy Andy, Ivanhoe, Jane Eyre, John Halifax, Last Days of Pompeii, Lorna Doone, Oliver Twist, Pathfinder, Pioneers, The Prairie, Robinson Crusoe, Romola, Rory O'Moore, Irving's Sketch Book, Tom Brown, Twenty Thousand Leagues, Willy Reilly, &c.; published at 1.00 and 1.25, our sale price.....15c.

10,000 SETS.

Dickens, 6 vols., English cloth, published at 6.00..... 1.98
Dickens, 15 vols., published at $15..... 3.49
Thackeray, 10 vols., published at $10..... 2.47
Lyall, 6 vols., published at $7.35. 1.39
Lamb, 2 vols., published at $2.50. .47
Cooper's Leather Stocking Tales, published at $6.25..... .98
Eliot, 6 vols., published at $9.... 1.37
Emerson, 2 vols., published at $2.50..... .47
Hughes, 2 vols., published at $2.50 .47
Sue, 2 vols., published at $2.50. .47
Macaulay's England, 5 vols., published at $6.25..... .98
Shakespeare, 3 vols., published at $6.00..... 1.29
Irving, 6 vols., published at $12. 3.48
Longfellow, 2 vols., published at $2.50..... .79
Dumas, 8 vols., published at $12.50..... 1.79
Gibbon's Rome, 5 vols., published at $9.00..... 1.98
Scott's Waverley Novels, 12 vols., published at $18.00..... 3.69
Webster's $3.00 Original Dictionary..... 69c.
Prescott's Ferdinand and Isabel, 2 vols., published at $3.50..... .98

Shakespeare, 1 vol., English cloth, large print, fine paper, fully illustrated, published at $3.50.. .69
Chambers' Encyclopædia, 12 vols., cloth, published at $25.00, at.. 4.89
Encyclopædia of Wonders and Curiosities, 2 vols., published at $4.00..... .98
Chambers's African Explorers and Adventures, 2 vols., published at $3.00..... .98
These popular sets, English cloth, library binding, large print, extra fine paper—
Emerson's Essays, Emerson's Representative Men, Hawthorne's Works, Longfellow's Works, Prescott's Conquest of Peru, Irving's Sketch Books and Knickerbocker, each complete in two volumes, published at 3.00....97c.
The above can also be had in fine calf binding, published at 5.00, at.....2.49
Prof. Drummond's Addresses, cloth and silver, handsome gift edition, published at 1.25, at..... 29c.
Hawthorne's Scarlet Letter, handsome gift edition, vellum and gold, published at 1.25, at..... 29c.
E. P. Roe's Works, cloth and gold, published at 1.50..... 59c.

"Handsomely Illustrated Table Gift Books."

Embracing Paul and Virginia, Milton's Paradise Lost, Dore Bible Gallery, Dante's Inferno, Europe, America, Palestine, Germany, England, Egypt, Scotland, Ireland; Illustrated; published at 3.00 and 6.00, at 98c. and 1.19

Special Sale of Bibles, Prayer Books and Hymnals.

Bibles, Prayer Books and Hymnals from 75c. to 7.00. On sale at.....39c., 59c., 89c., 98c., 1.49, 1.69, 1.98, 2.19, 2.69.

Catholic Bibles and Prayer Books published from 75c. to 4.00. Our special sale prices.....23c., 43c., 59c., 69c., 98c., 1.19, 1.49.

Prayer Books and Hymnals combined from 2.00 to 7.50. Our special sale price.....89c., 98c., 1.49, 1.68, 1.98, 2.29, 2.69, 2.89.

The above comprise all styles of leathers bound in the very best manner.

Eminent Americans, by Lossing, in two volumes, published at 2.50..... 98c.

Set Fielding's Works in two volumes, published at 2.00..... 79c.

New and Interesting Books for Young Folks. Beautifully Illustrated.

Young Folks at Home, Children's Delight, Our Boys and Girls, Wide Awake Pleasure Book, Sunshine for Babyland, published at 1.25 and 1.50, 24c., 29c. and 35c.

Huckleberry Finn, Tom Sawyer, Prince and Pauper, bound in cloth..... 59c.
Little Lord Fauntleroy..... 1.12
Elsie Books..... 49c.
Wide Awake, published at 1.00.... 25c.
Wood's History of the United States, Arctic Travellers, Life of Napoleon, Stanley's Travels, Outdoor Sports, Old and New Testament, published at 1.25... 35c.
The Universal Cook Book, oilcloth binding, by Mrs. O. A. Lincoln, Miss M. Parloa, Marion Harland and others, published at 1.25..... 59c.
Miss Parloa's Cook Book, oilcloth cover, published at 2.00 and sold by us for years at 1.19, at..... 59c.
Capt. Mayne Reid's Works, published at 1.25..... 47c.
St. Nicholas.....1.34 per volume.
Ballantyne's Works, published at 1.25..... 59c.

Popular Boys' Books, handsomely bound in cloth and gold, published at 1.25 and 1.50, by such popular authors as Alger, Ellis, Chipman, Fitts, Prentice, Otis, Converse, Castlemon, Hill and Calhoun..... 59c.
Alice's Adventures in Wonderland, published at 1.25; sold at..... 35c.
The Sunbeams and Our Little Ones. The most popular Calendar for 1893, published at 50c.; our sale price...15c.
50,000 Children's New, Amusing and Instructive Books, suitable for boys and girls of all ages, with handsome illuminated colors and fully illustrated, more than 500 kinds, published at from 35c. to $1.00, 5c., 8c., 10c., 12c., 15c.
The Young American Annual. A great book for young folks. 480 pages of instructive, amusing and pleasing histories, adventures, stories, anecdotes and incidents, mainly American characters. Edited by the Rev. Samuel Fallows, M. D. Fully illustrated. Printed in large type, on fine paper, beautifully bound in English cloth and gold. Published at 3.75..... 98c.
Wide Awake, Sparkles for Bright Eyes, Merry Christmas, &c. Published at 1.25, at..... 21c.
Homespun Yarns, Grandma's Stories, Our Girls, Our Boys, &c. Published at 1.50, at..... 29c.
Chatterbox..... 36c.
The Sunday. Published at 2.00, at 59c.
Giovanni and the Other, a new book by Mrs. Burnett, author of Little Lord Fauntleroy, &c. Published at 2.00, at..... 89c.
Frank Leslie's Christmas Book of Fairy Tales for 1893, handsomely illustrated and elegantly bound. Published at 1.25, at..... 35c.

Every book published can be found in our book department. Largest and most complete in the city. Goods can be selected now and delivered on any day you may designate. Special terms to Dealers, Committees, &c.

Wire Wheel Velocipedas:—
4 year size, 1.69.
6 year size, 1.98.
8 year size, 2.36.

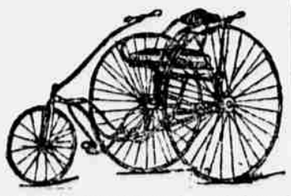

Girls' Wire Wheel Tricycles, upholstered plush seat and back:—
4 year size, 3.43.
6 year size, 4.59.
8 year size, 5.73.

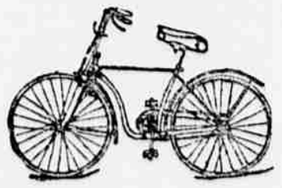

24-inch full ball-bearing, cushion tire Bicycle, with single tangent spokes, butt ended, usually sold at $40.00; can be ridden by boy or girl from 10 to 16 years..... **27.49**

5.00 Atlases at 1.59.

The C. A. Gaskell's Complete Family and Business Atlas of the World, of 1893, handsomely bound in library cloth, published and sold at 5.00; our price. 1.59

Elegant assortment of Gift Books, illustrated with fine steel Engravings and Colored Plates.

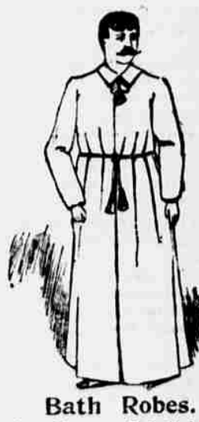

Bath Robes.

Eiderdown House or Bath Robe. An elegant and serviceable garment. Sizes 34 to 44. Special holiday price..... **4.98**

Suspenders.

Men's Embroidered Satin Suspenders in all colors, 98c., $1.50, $1.98, $2.48 and up.

Men's Smoking Jackets

Men's Tuxedo Smoking Jackets, in plaids, all sizes, **1.98 and 2.98**

Men's Fancy Imported Scotch Plaid Smoking Jackets, unlined; one of the newest styles; all sizes..... **4.98**

Men's All-Wool Tricot Smoking Jackets, with quilted satin facing, in brown, blue, garnet, slate and black; sizes 34 to 44..... **7.48**

MEN'S NECKWEAR.

Men's All-Silk Teeks, Puffs and Four-in-Hands, in medium or dark grounds..... **.35**

Men's All-Silk Teeks, Puffs, Four-in-Hands and Ascots in light, medium or dark effects, extra fine quality..... **.48**

Men's All-Silk Teeks, Puffs and Four-in-Hands in all the latest styles, light, medium or dark ground..... **.75**

Bloomingdale Bros. THIRD AVENUE, CORNER OF 59TH ST. Bloomingdale Bros.