EHRICH BROS.

We have commenced CUTTING PRICES, as they were never cut before. On Dec. 26th we take inventory, and our stock is too large for this time of the year.

THE FOLLOWING ITEMS WILL GIVE SOME IDEA OF WHAT WE MEAN TO DO.

OPEN EVENINGS.

SILKS.

WE WILL CONTINUE OUR GREAT SALE OF 22-INCH WIDE

Rich India Florentine Silks,

WHICH ARE OF SUPERIOR QUALITY, EVERY CONCEIVABLE SHADE, SUCH AS ORANGE, OLD ROSE, YELLOW, SIX SHADES OF BLUE, FOUR SHADES OF PINK, CREAM, LAVENDER, LILAC, THREE SHADES OF GREEN, BLACK, NAVY, BROWN AND ALL THE OTHER SHADES USED FOR DRAPERY AND FANCY WORK; ALSO FOR EVENING AND CHILDREN'S DRESSES, ALL AT

39c.

JAPANESE SILKS

ARE VERY MUCH IN DEMAND AT THIS SEASON OF THE YEAR. THEY ARE SOFT, RICH COLORINGS, VERY STRONG AND BY ALL ODDS THE VERY BEST SILK FOR FANCY WORK, APRONS, WAISTS, &c. WE HAVE A GREAT QUANTITY OF THEM ON HAND. MANY BUSINESS HOUSES SELL THESE JAPANESE SILKS AS HIGH AS 75 CENTS PER YARD; NO DRY GOODS HOUSE SELLS THEM AT LESS THAN 50 CENTS PER YARD. TOMORROW WE WILL SELL THEM AT, PER YARD,

25c.

FOR MEN

DON'T FORGET THAT WE HAVE THE LARGEST STOCK OF MEN'S NECKWEAR, SUSPENDERS, SMOKING JACKETS, BATH ROBES, WHITE SHIRTS AND NIGHT ROBES IN THE CITY, AND AT THE LOWEST PRICES. WE HAVE PURCHASED

12,000 MEN'S NECKWEAR,

COMPRISING

Puffs, Knots & Four-in-Hands.

All this season's goods, purchased from the leading manufacturers. Both light and dark effects, handsomely finished and the choicest of Patterns. This quality is sold everywhere at $1.00 and $1.25 each. We shall place them on sale in two lots. This is an opportunity to get first-class goods at the price of ordinary qualities.

48c. and 68c.

Jewelry.

WONDERFUL ASSORTMENT OF GOLD, SILVER AND NICKEL WATCHES, GOLD RINGS, LACEPINS, SCARFPINS, BROOCHES, EARRINGS, PENDANTS, STUDS, OPERA-GLASSES, MATCH-BOXES, STAMP BOXES, BOOKMARKS, GARTER BUCKLES, PIN-CUSHIONS. THOUSANDS OF PIECES OF JEWELRY ON TABLES, REDUCED TO

25c. AND 48c.

CHINA.

ALL OUR VIENNA DINNER SETS, ESPECIALLY MADE TO OUR ORDER IN AUSTRIA. THEY CONSIST OF 100 PIECES, THE NEWEST SHAPES, HANDSOMELY DECORATED, WITH HAND-PAINTED DESIGNS AND GOLD HANDLES, WORTH NO LESS THAN $24.98, AT

$13.98

One lot of fancy decorated China Cups and Saucers, suitable for lady or gentleman, worth 25c., at ..... 19c.

TOYS.

To-morrow we will sell out the balance of our TOYS and BOOKS at HALF PRICE, CHARTER PRICE or at any PRICE THEY WILL bring.

WE INTEND SELLING OUT EVERY TOY AND BOOK IN THE HOUSE AT SOME PRICE.

EVERYTHING IN THIS DEPARTMENT WILL BE SACRIFICED IN ORDER TO CLEAR THEM OUT.

IF YOU HAVE NOT BOUGHT YOUR HOLIDAY PRESENTS NOW IS THE TIME TO SAVE MONEY.

$20 Toys will be sold at $5.
$10 Toys will be sold at $2.50.
$5 Toys will be sold at $1.50.
$2 Toys will be sold at 75c.
$1 Toys will be sold at 35c.
All other toys will be sold in proportion.

FRESH LOTS OF TOYS WILL BE BROUGHT DOWN FROM OUR RESERVE ROOMS AND SOLD AT RIDICULOUSLY LOW PRICES.

These Toys will be sold for cash only. None of these toys will be sent C. O. D.

GLOVES.

WE HAVE A COMPLETE LINE OF HIGH-CLASS GLOVES FOR LADIES, MEN AND CHILDREN, FROM THE BEST FRENCH MAKERS, AND ARE SELLING THEM AT LEAST 25 PER CENT. LESS THAN ELSEWHERE, AND TO CONVINCE THE PUBLIC OF THIS FACT WE WILL OFFER

1,500 Pairs Ladies' 4-Button FRENCH-MADE KID GLOVES,

EXCELLENT COLORS OF TAN, BLACK, SLATE AND MODE, SPLENDID QUALITY. THE PRICE IS SO RIDICULOUSLY LOW THAT WE SHALL HAVE TO LIMIT THE QUANTITY TO EACH CUSTOMER, AND UNDER NO CIRCUMSTANCES WILL WE SELL ANY TO THE TRADE.

THESE GLOVES ARE BEING SOLD ALL OVER NEW YORK AT $1.25 PAIR; OUR PRICE FOR TO-MORROW WILL BE

68c.

350 MEN'S DOGSKIN WALKING GLOVES, WORTH $1.40 PAIR; AT ..... 98c.

SILK MUFFLERS.

ONE GREAT LOT OF PURE SILK MUFFLERS BEST LONDON MAKE. HEAVY RICH QUALITY, AND WERE IMPORTED TO SELL AT $1.00. THEY WILL BE REDUCED TO-MORROW TO

34c.

DRESS GOODS.

IN CONSEQUENCE OF THE ENORMOUS SALES IN OUR DRESS GOODS DEPARTMENT WE HAVE LEFT ON HAND A LOT OF ODDS AND ENDS OF SEASONABLE DRESS GOODS, WHICH WE MUST CLOSE OUT BEFORE STOCK TAKING. WE HAVE DECIDED TO MAKE SWEEPING REDUCTIONS. THEY MUST GO. THEY CONSIST OF ALLIGATOR, CROCODILE, VELOUR RUSSE, HENRIETTAS, WHIPCORDS, SERGES, FANCY NOVELTY GOODS.

WE HAVE DIVIDED THEM INTO THREE LOTS:

Lot 1—55c. for 29c.
Lot 2—75c. for 39c.
Lot 3—1.25 for 49c.

TREMENDOUS CUT

IN THE PRICES OF

BOOKS.

All Our High-Grade Editions at a Sacrifice.

WAVERLY, 10 VOLS., FINE EDITION, ¼ CALF; WAS $17.99, NOW	$13.99
THACKERAY, 10 VOLUMES, ¼ CALF; WAS $17.99, NOW	13.93
DICKENS, 48 VOLUMES, ¼ CALF; WAS $86.40, NOW	69.00
DUMAS, 15 VOLUMES, ¼ CALF; WAS $21.98, NOW	16.81
DICKENS, 30 VOLUMES, ¼ CALF; WAS $39.95, NOW	29.98
CARLYLE, 20 VOLUMES, ¼ CALF; WAS $39.95, NOW	29.98
LYTTON, 13 VOLUMES, ¼ CALF; WAS $12.98, NOW	9.95
SHAKESPEARE, 8 VOLUMES, ¼ CALF; WAS $19.95, NOW	14.98
SHAKESPEARE, 4 VOLUMES, ¼ CALF; WAS $12.48, NOW	9.98
THACKERAY, ¼ CALF, 20 VOLUMES; WAS $27, NOW	19.50
WAVERLEY, ¼ CALF, 12 VOLUMES; WAS $11.98, NOW	8.95
LYTTON, CLOTH, 26 VOLUMES; WAS $24.98, NOW	18.95
DICKENS, CLOTH, 30 VOLUMES; WAS $28.25, NOW	19.50
ELIOT, CLOTH, 12 VOLUMES; WAS $11.48, NOW	8.50
THACKERAY, CLOTH, 20 VOLUMES; WAS $19.10, NOW	14.98
DUMAS, CLOTH, 15 VOLUMES; WAS $9.98, NOW	7.48
CHARLES READE, 16 VOLUMES; WAS $19.98, NOW	14.98

FURS.

Hudson Bay Animal Neck Scarfs, extra fine quality, worth 20.00 each, all at

$9.98.

Handsome line of Children's Fur Sets, also Ladies' Muffs. Reduced from $20.00 to ..... 79c.

MUFFS.

ALASKA SEAL
EASTERN MINK
ALASKA SABLE
All at **$7.98**

Animal Neck Scarfs.

MINK
ASTRAKHAN
NATURAL OPPOSSUM
All at **$2.98**

Leather.

WARRANTED STERLING SILVER MOUNTED LEATHER GOODS OF ALL KINDS, EQUAL TO ANY IN THE CITY, AT ONE-HALF BROADWAY PRICES, INCLUDING CARD-CASES, POCKET-BOOKS, CIGAR-CASES, CIGARETTE-CASES, PURSES, &c. GREAT LOT OF LEATHER GOODS ON TABLES REDUCED TO

48c. AND 98c.

Silver Plated Ware.

A SPECIAL LOT OF QUADRUPLE SILVER PLATED WARE OF THE BEST MAKERS, WHICH INCLUDE SALAD DISHES, CASTORS, SUGAR BOWLS, BUTTER DISHES, CAKE BASKETS, FRUIT DISHES, ICE PITCHERS, CASES OF SPOONS, &c. A SPECIAL LOT OF SILVERWARE, IN PLUSH BOXES, WORTH $4.00 TO $5.00 EACH, AT

$2.98

SIXTH AVENUE AND TWENTY-THIRD STREET.

R. H. MACY & CO.

SIXTH AVE., THIRTEENTH TO FOURTEENTH ST.

HOLIDAY GOODS.

Largest Assortment in the City.

Prices reduced to close out the whole stock before the Holidays.

THE EASIEST WAY TO MAKE MONEY IS TO SAVE IT IN BUYING, and nowhere else can you save as much in making your purchases as at our Store.

We have engaged

150 Special Messengers

to deliver purchases amounting to $5.00 and over in any part of the city on Saturday. All purchases will be delivered promptly by our regular delivery service, which has been greatly extended and augmented this year.

Great Mark Down

We have made a reduction on our ARTISTIC POTTERY of the HIGHEST GRADE, including all the choicest specimens of

Royal Dresden, Vienna, Hungarian, Royal Saxony Ruldolsdadt, Limoges,

and other CELEBRATED WARES, to PRICES THAT MUST CLOSE THEM OUT AT ONCE.

This mark down includes goods in this line on exhibition in Art Room, fourth floor, new building, those shown on main floor, near 13th Street entrances, and also those on second floor, main building.

Diamonds.

(Jewelry Counter, main floor.)

We have still a few very choice first-water Diamonds which we are selling at about two-thirds their real value.

Earrings from $4.38 to $112.48.
Finger Rings from $3.74 to 61.23.
Studs from $6.49 to 31.63.

Musical Boxes

(Art Room, 4th floor, new building.)

No nicer Christmas present than our exquisite Musical Boxes can be had.

From $24.99 to - - $158.94.

Customers will find the 13th street entrances very convenient, never crowded and near the elevators, which run to all the floors of our new building.

Bloomingdales

3rd Ave. Corner 59th St.

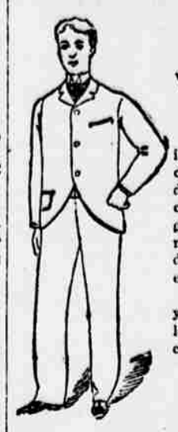

Special Offer OF Youths' Suits.

in Cassimeres, choice light and dark effects, or cheviots in black, gray or brown, mixed; single or double breasted; excellent for wear. Sizes 13 to 19 years; none worth less than $12. Special price,

$6.50.

LACE CURTAINS

Are sensible Holiday Presents. Thousands of pairs will be sold here before Saturday Evening at special prices.

2,000 Pairs Nottingham Lace Curtains; real value $1.50, special price	.98
1,000 Pairs Nottingham Lace Curtains; real value $2.00, special price	1.25
1,000 Pairs Nottingham Lace Curtains; real value $2.50, special price	1.50
1,500 Pairs Nottingham Lace Curtains; real value $3.50, special price	2.00
850 Pairs Nottingham Lace Curtains; real value $4.00, special price	2.25
1,200 Pairs Nottingham Lace Curtains, real value $5.00, special price	3.00

The above are all this season's newest styles in Brussels, Irish point, Cluny, Guipure and Marie Antoinette effects.

PORTIERES.

All Chenille Portieres, rich dado and fringe top and bottom.

1,000 prs.	real value 6.00	at	3.98
875 prs.	real value 7.00	at	4.50
1,225 prs.	real value 8.00	at	5.00
650 prs.	real value 9.00	at	5.98

OPEN EVENINGS.

Bloomingdale Bros.,

3D AVE., COR. 59TH ST.

HEARN

29, 24, 26 AND 30 WEST FOURTEENTH STREET.

Saturday Is Children's Day

with

SPECIAL BARGAINS

in

BOYS' CLOTHING

and

MISSES' CLOAKS and DRESSES.

Foster Keeping Co.

W. J. ATKINSON, MGR. 2147 3d AV.

GOLD THIMBLES, $2.25.

SILVER, 15c.

Solid Gold Earrings, with Imitation Diamonds, **89c.**

Genuine Diamonds, **$20.00**

Eyeglasses AND Spectacles, **$2.40**

GENTS' VEST CHAINS, ROLLED PLATE, Warranted, GOLD **$12.**

SOLID SILVER SOUVENIR SPOONS, 98c. UP. SOLID SILVER TEASPOONS, $4.70 per set of six.

We exhibit the "Grandfather's Clock," made by Richard Keeping sixty-odd years ago, which continues its excellent record for

KEEPING TIME.

WALTHAM WATCHES.

SOLID GOLD.
Gents'..... $22, $29, $36, $40, $50
Ladies'..... $16, $20, $25, $35

GOLD FILLED. (Wear 15 and 20 years.)
Ladies'..... $8, $12, $16, $21
Gents'..... $9, $13, $17, $22

SOLID SILVER.
Gents'..... $8.50, $10, $13, $15
E. HOWARD..... Gents' 14k., $55 up

CHATELAINE WATCHES.
Gold, $9, $12. Silver, $3.50, $4.75. Nickel, $2.75, $3.50.

EVERYTHING IN JEWELRY.
ALL GOODS MARKED IN PLAIN FIGURES.

ONE PRICE, AND THAT THE LOWEST.

MONEY REFUNDED IF DESIRED.

Catalogue 5,000 Illustrations Free.

DIAMONDS. IMMENSE ASSORTMENT. LOWEST PRICES. Call and inspect our new goods

FOSTER KEEPING CO., 2147 3d Ave., NEAR 117TH STREET.

Kennedy 12 Cortlandt St.

Hats, Shoes, Men's Furnishings.

FISK, CLARK & FLAGG'S Finest Neckwear,

49c. Each;

All Ticks and Puffs, worth $1.50 to $2.00.

100 Doz. Fine Suspenders, FISK, CLARK & FLAGG'S Make, 67c. pair; worth $1.25.

300 HOLIDAY UMBRELLAS, GOLD, STERLING and IVORY MOUNTS, at $5.98 and $7.75; worth $10.00, $12.00 and $15.00.

Men's Patent-Leather Shoes.

23 per cent. is the amount we claim to save every purchaser of our Patent-Leather Shoes.

$4.00 Calf Patent-Leather, our price	$2.97
$6.00 French Calf Patent-Leather (Hand Sewed), our price	3.98
$7.00 French Calf Patent-Leather (Hand Welt), our price	4.98

Our $2.97 Calf Shoe, all styles.

Even shoemen wonder how such a price can be; there isn't a $4.00 shoe in town can equal it.

Men's Hats.

There never was a time when the variety in which a man may indulge his fancy and yet be considered well dressed was as broad as it is now.

ALPINES, 1.90, 2.90, 3.40, Black and Golden Brown.

The swell "Carlsbad," 1.90, 2.90, 3.40, Granite mix, soft nap.

Derbys (the new broad brim), 2.35, 2.50, 3.40.

Silk Hats, 3 grades, 2.90, 4.80, 5.80.

Catalogue mailed free.

MRS POTTER NOT IN COURT.

The Hearing in Supplementary Proceedings Postponed.

Mrs. Cora Urquhart Potter, the actress, was to have been heard in supplementary proceedings in the Supreme Court this morning, having refused to pay a judgment for $2,986.70 obtained against her by Theatrical Manager H. Clay Miner July 11, 1890.

After a conference between the lawyers of both parties and Mrs. Potter, the proceedings were postponed until next Tuesday, at 1 P. M.

It is understood that Mrs. Potter has offered to perform with her company at Miner's People's Theatre next May in satisfaction of the judgment.

RARE BARGAINS.

London & Liverpool CLOTHING CO.,

86 & 88 BOWERY.

Open Evenings until 11 P. M.

SPECIAL FOR CHRISTMAS.

We offer our large and best selected stock of

California and Ohio WINES, BRANDIES, CORDIALS,

California Fruits and Honey.

Grown and raised in our own vineyards, well matured and of unexcelled quality for family and medicinal purposes.

WHITE and RED WINES..... $1 per gal. up
SWEET WINES..... $1.50 per gal. up
WHISKEY..... $2 per gal. up
PURE CALIFORNIA STRAINED HONEY, 20c. per lb., 6 lbs. for $1.

Flegenheimer Bros.,

261-263 8th ave., N. Y., Grand Opera-House. 425 6th st., N. Y., 100 Market st., Newark, N. J. 1024 2d ave., N. Y., 258 1st st., Jersey City, N. J. 487 Willis ave., corner 147th st., N. Y. 119 Ewen st., Brooklyn, E. D. 331 Washington st., corner 4th st., Hoboken, N. J.

FOR SALE.

FOR SALE—Jewelry for Xmas; deliver on $1 weekly payments; immense line; confidential. Union Watch Co., 281 Broadway.

WILL BE OPEN TO-MORROW.

The Clearing-House and the Two Stock Exchanges.

The Clearing-House and the Stock and the Consolidated Exchanges will remain open as usual to-morrow until 12 o'clock.

The Cotton and Produce Exchanges will begin the observance of the Christmas holidays to-morrow by remaining closed all day.

All of the exchanges, the banks, the Clearing-House and the public offices, city and federal, will be closed Monday.

Deputy Attorney-General Hogan, of Albany, has announced that in his opinion Monday is a legal holiday.

TIME IS UP!

Great Assignee Sale of Fine Clothing at Retail at 783 Broadway, one door from the corner of 10th st., New York City. Sale now going on at retail, building covered with yellow signs, is fast approaching the end. Only a short time longer. What's left must be sold in a few days. Come before it's too late. Extraordinary bargains in good clothing. The last payment is due. The creditors want their money. $100,000 cash must be raised in ten days. Orders received this morning. Don't miss it. Such sacrifices were never before made in the world as will be made here to-day and all of this week. Everything goes this time. In order to dispose of the enormous stock yet on hand in the time as required by law to raise the necessary amount of money, it will be sold regardless of consequences, at 33 cents on the dollar of net cost. A record breaker and the chance of a lifetime. The Assignee must have the cash ready or the goods will go into the hands of the Court. Rather than have that he will slaughter everything. Delay not. Come to-day. Come at once. Come early. Read these few prices and reflect.

Men's Heavy Double and Single Breasted Blue and Black Kersey Overcoats, all wool and cassimere lined, $6.75, worth $20.00.

1,000 Men's Winter Suits, worth $12.50, at $4.49; 1,500 Men's Overcoats, worth $15, at $5.98; 5,000 Boys' Suits and Overcoats at $1.49, worth $4.50 each; 10,000 Boys' Pants at 24 cts. a pair; 2,500 Men's Working Pants at 98 cts. a pair; Pea Jackets and Vests, $4.75, worth $14.50; heavy Storm Coats and Ulsters, worth $16, at $5.75; elegant Dress Suits at $9.75, value $28; Prince Alberts, worth $35, at $10.75; fine Kersey, French Fur Beaver and Silk and Satin-Lined Carr's imported English Melton Double-Breasted Overcoats, worth $40, at $10.50; Heavy Blue All-Wool Chinchilla Sleeve Ulsters, $5.75, worth $20; Shetland Storm Ulsters, $8.75, worth $34; Genuine Friese, natural wool Storm Coats, $7.75, worth $25. And thousands of other bargains that cannot be mentioned here for want of space. All selling at one-third of their value. A word to the wise is sufficient. Come to this sale. Don't miss it if you value money. Everything is sold exactly as advertised, and is warranted as represented or your money cheerfully refunded. Call at once. It costs nothing to look. Polite attendance. Come early in the day and avoid the rush later. Come early to Great Assignee Sale of Fine Clothing now going on at Retail at 783 Broadway, one door from the corner of 10th st., New York City. Building covered with large yellow signs. Be cautious, be careful, look for 783 before you enter. No branch stores connected with this great sale. Sale begins at 8 A. M., closes at 9 P. M.; Saturday nights 11 P. M.

CREDIT!

CLOTHING

on WEEKLY or MONTHLY PAYMENTS
NO SECURITY REQUIRED.

Ladies', Gents' & Boys' Garments,

READY MADE AND TO ORDER.
Business Strictly Confidential.
Goods Delivered on Day of Purchase.

Kersey Overcoats,	ON	$8.50 up
Cheviot Suits,	CREDIT	10.50 up
Worsted Suits,		14.50 up

Open evenings until 8 P. M. Monday and Saturday, 11 P. M.

PROGRESSIVE CREDIT CLOTHING CO.,

112 West 14th Street.

PAISLEY'S,

Slippers are Useful

Holiday Gifts.

Popular Prices.

397 6th Avenue,

Between 24th and 25th Sts., N. Y.

Open Evenings during Holidays.

"The Greenies" in New York

WILL BE A FEATURE OF THE NEXT "SUNDAY WORLD." McDOUGALL, THE ARTIST, AND McARDLE, THE WRITER, HAVE CAUGHT THE PALMER COX FAD AND APPLIED IT TO SOME OF THE PEOPLE WHOM WE SEE ON OUR STREETS EVERY DAY.

Adirondack Murray

WILL HAVE ONE OF HIS BEST CHRISTMAS STORIES IN "THE WORLD" SUNDAY, AND PEOPLE WHO BEST KNOW HIM BEST APPRECIATE HOW GOOD IT WILL BE.

Horace Porter.

THE FIFTEEN BEST STORIES HE EVER TOLD WILL BE ANOTHER FEATURE.

Mr. Cleveland as Santa Claus

IS THE TITLE OF THE COLORED SUPPLEMENT WHICH ACCOMPANIES "THE WORLD" SUNDAY. IT IS A NOVEL IDEA AND WILL MAKE SPORT FROM MAINE TO CALIFORNIA.

KICKED WHEN HE WAS DOWN.

Mr. Segal's Fight with Old Colony Secretary Nicholsburg.

The Order of the Old Colony, the methods of which were exploited in THE EVENING WORLD two weeks ago, has again come before the public.

It appears that one Israel Segal, who had invested $760 in stocks of the Old Colony, was present yesterday at a meeting of collectors and agents of that Order at 1 Union square, which was called by the Order's officers for the purpose of assuring them that their claims against the Order would be honored in due time, and to inspire them with patience.

The majority of the agents were willing to accede to these propositions, but Segal insisted that in view of the fact that the combined claims of the collectors and agents, of whom he was one, aggregated more than a majority of the Order's stock, the Order should pass entirely into the agents' control to the entire freezing out of the present officers.

Secretary Henry Nicholsburg demurred to this proposition and claimed that Segal had no right to be present at the meeting at all, and much less to dictate terms.

"Why have I no right?" demanded Segal.

"Because," replied Nicholsburg, "at an examination in supplementary proceedings before Judge Newberger in the city court last Saturday you swore that you had transferred all your stock and claims to Ernest Roberto, an employee of this Order.

"You cannot go back on that sworn statement, although I hold in my possession a sworn declaration by Roberto that you never transferred your claims to him."

The scene that ensued beggars description. While the air was filled with flying coats, chairs, and books, the two figures of Segal and Nicholsburg were discovered in a deadly grapple, with interlocutions lasting only long enough for an occasional bite, whack or bang to make itself heard above the rest of the din.

Three sympathizers of regal threw themselves into the breach against Nicholsburg, but the latter, although only about 5 feet 6 in height and rather a slender, lithe lad, held his own gloriously for about five minutes that it was hard to distinguish who was the vanquished or victor until, by a subsidence of the flying missiles, the lookers-on could open their eyes long enough to see Segal lying on a table, his three allies on the floor and the triumphant Nicholsburg standing upright among them.

"There was not a scratch on my face up to that moment," explained Nicholsburg to an EVENING WORLD reporter this morning.

"Then the perfidious Segal, instead of acknowledging his defeat like a man, hauled off with his foot, as he lay on his back across the table, and landed me a stunning whack squarely on the nose. That's why it's swollen.

"What became of Segal? He went through the door like a flash or his epitaph would today be in order. The others sneaked away."

Segal is said not to be presentable to-day.

The Order of the Old Colony will be reorganized as soon as the shares of Ernst V. Marschall, its former Vice-President, who holds the controlling interest, can be obtained.

Marschall's whereabouts are unknown. He sent in his resignation as Vice-President, however, on the day of his disappearance, three weeks ago.

HALLINGER'S LAWYER ABSENT.

Said to Feel Aggrieved at His Failure to Save the Murderer.

Lawyer Peshal, who left Jersey City a few days ago to save Hallinger's life, has not yet returned. It is said that Peshall feels aggrieved at his failure to keep the negro wife-murderer from the gallows, and in consequence will not return until he has regained his equanimity.

Hallinger was buried at 2 o'clock this afternoon in St. Peter's Cemetery in Westside avenue, Jersey City. The body was incased in a handsome black casket, which was paid for by Miss Johnson and his other friends in New York.

MR. HUNTINGTON SAYS NOT.

Never Even Heard of the Mexican Colonization Company.

A despatch from California to-day said that C. P. Huntington would revive the enterprise known as the Mexican Land and Colonization Company, which had grants of 18,000,000 acres in Lower California and which had for an object the establishment of a principality with an autonomist government.

At Mr. Huntington's office, in the Mills Building, the statement was pronounced absurd, and, further, it was said that Mr. Huntington never heard of such a company.

HUSBAND SAW TOO MUCH.

"Friend of the Family" Thereupon Gouged One Eye.

James Edmund Strothers, who styles himself a journalist, was in the Harlem Police Court this morning charged with assault on Richard Hughes, of 1745 Lexington avenue, with whom he lived.

Hughes's face presented a horrible sight, one eye being almost gouged out and his nose broken. James Edmund Strothers broke his hand inflicting these injuries.

There were two distinct sides to the story.

Mrs. Hughes claimed that her husband came home drunk last night, and when he started to beat her Mutual friend Strothers interfered and soon put her husband *hors de combat*.

She denied that any improper relations existed between her and Strothers. Strothers told the same story.

Mr. Hughes alleged that when he came home last night he found his wife and Strother in a compromising position.

He said the "journalist" had lived with him for some time, and had not only paid no board, but was supplied with money by his wife.

Further testimony and admissions by Mrs. Hughes gave weight to her husband's story, and Justice Meade held Strothers in $1,000 bail.

Found Dying on West Street.

William Burrill, a Scotch carpenter, living at the Cordish Arms, 11 West street, was found unconscious and terribly mangled on West street, near the old Washington Market, last night, and died within an hour. It is supposed he was run over by a truck after leaving a friend at the ferry.

Fond of Sugar—Held in $500.

Michael Steadman, of 231 East One Hundred and Seventh street, is passionately fond of sugar. This habit has become so entirely a part of his nature that seeing a barrel of that article in front of Robert Wallace's store, 208 East One Hundred and Thirteenth street, last night, he, it is stated, started to roll it home. Mr. Wallace sprinted, and at the end of the first block arrested the progress of the sugar and caused the arrest of Steadman. The latter is held in $500.

MEDICAL.

FREE REMEDY.

Vitality restored. Small weak organs developed. Impotency, Varicocele and all effects of early errors cured. Never returns. I will gladly send to all sufferers a recipe that cured me of these troubles. Address, L. A. BRADLEY, Battle Creek, Mich.

THE 6TH AVE. BAUMANN Leads the Leader! 258, 260, 2nd OFFICE, 6th AVE., NEAR 17TH ST. (EAST SIDE).

F. J. KALDENBERG.

SPECIAL DESIGNS IN MEERSCHAUM and BRIAR BULLDOG.

Corner Nassau and Beekman sts., 6 Astor House, corner Fulton and Cliff sts.

FLATS AND APARTMENTS TO LET.

FLATS furnished; no cash required down; easy weekly payments; low prices. Flags, 263 W. 23d.